

HOWARD COUNTY
PERMIT APPLICATION

PERMIT NUMBER

Building Address 3114 Evergreen Way
Suite/Apt. #: _____ SDP/WP/Petition #: _____
Census Tract _____ Subdivision Evergreen Valley City Ellicott City State MD Zip Code 21092
Section _____ Area _____ Lot 8
Tax Map 16 Parcel 241 Grid 19
Zoning _____ Map Coordinates _____ Lot size 1.00ac

Property Owner's Name Edward Hoy
Address 3114 Evergreen Way
Home Phone _____ Work Phone _____
(other than stated hereon):
Call 410 5077905

Karen H. Klayman
293 Southland Ct.
Dunkirk, MD 20754-9600

Existing Use SFD
Proposed Use 16'x40' inground pool
Estimated Construction Cost \$ 30,000
Description of Work 16'x40' inground pool, depth 3'to 6', filled by truck, fence to code by owner

ANTHONY & SYLVAN POOLS
556-E Ritchie Highway
Severna Park, Md. 21146
410-544-6084
M.H.I.C. 19347

Occupant or Tenant _____
Contact Name _____
Address _____
City _____ State _____ Zip Code _____
Phone _____ Fax _____

Engineer or Architect Company _____
Contact Person _____
Address _____
City _____ State _____ Zip Code _____
Phone _____ Fax _____

BUILDING DESCRIPTION - COMMERCIAL

Building Characteristics	Utilities
Height: _____	Water Supply: _____ Public _____ Private _____
No. of stories: _____	Sewage Disposal: _____ Public _____ Private _____
Gross area, sq. ft. per floor: _____	Electric Yes <input type="checkbox"/> No <input type="checkbox"/>
Use group: _____	Gas Yes <input type="checkbox"/> No <input type="checkbox"/>
Construction type: _____ Reinforced Concrete _____ Structural Steel _____ Masonry _____ Wood Frame _____ State Certified Modular _____	Heating System: _____ Electric <input type="checkbox"/> Oil <input type="checkbox"/> Natural Gas <input type="checkbox"/> Propane Gas <input type="checkbox"/>
	Sprinkler system: N/A <input type="checkbox"/> Full _____ Partial _____ Other Suppression _____ # of Heads _____

BUILDING DESCRIPTION - RESIDENTIAL

Building Characteristics	Utilities
SF Dwelling <input type="checkbox"/> SF Townhouse <input type="checkbox"/> Depth _____ Width _____	Water Supply: _____ Public <input checked="" type="checkbox"/> Private <input type="checkbox"/>
1st floor: _____	Sewage Disposal: _____ Public _____ Private <input checked="" type="checkbox"/>
2nd floor: _____	Electric Yes <input type="checkbox"/> No <input type="checkbox"/>
Basement: _____	Gas Yes <input type="checkbox"/> No <input type="checkbox"/>
Finished Basement <input type="checkbox"/> Unfinished Basement <input type="checkbox"/>	Heating System: _____ Electric <input type="checkbox"/> Oil <input type="checkbox"/>
Crawl space <input type="checkbox"/> Slab on Grade <input type="checkbox"/>	Natural Gas <input type="checkbox"/>
No. of Bedrooms _____	Propane Gas <input type="checkbox"/>
Height: _____	Sprinkler system: N/A <input type="checkbox"/> NFPA #13D _____ NFPA #13R _____ Other: _____
Multi-family dwellings: _____	
No. of efficiency units: _____	
No. of 1 BR units: _____	
No. of 2 BR units: _____	
No. of 3 BR units: _____	
Other Structure: _____	
Dimensions: _____	
Footings: _____	
Roof Height: _____	
State Certified Modular _____	
Manufactured Home _____	

THE UNDERSIGNED HEREBY CERTIFIES AND AGREES AS FOLLOWS: (1) THAT HE/SHE IS AUTHORIZED TO MAKE THIS APPLICATION; (2) THAT THE INFORMATION IS CORRECT; (3) THAT HE/SHE WILL COMPLY WITH ALL REGULATIONS OF HOWARD COUNTY WHICH ARE APPLICABLE THERETO; (4) THAT HE/SHE WILL PERFORM NO WORK ON THE ABOVE REFERENCED PROPERTY NOT SPECIFICALLY DESCRIBED IN THIS APPLICATION; (5) THAT HE/SHE GRANTS COUNTY OFFICIALS THE RIGHT TO ENTER ONTO THIS PROPERTY FOR THE PURPOSE OF INSPECTING THE WORK PERMITTED AND POSTING NOTICES.

Karen Klayman
Applicant's Signature
Title/Company _____

Karen Klayman
Print Name
3/15/06
Date

Checks payable to: **DIRECTOR OF FINANCE OF HOWARD COUNTY**
** PLEASE WRITE NEATLY AND LEGIBLY. **
- FOR OFFICE USE ONLY -

AGENCY	DATE	SIGNATURE APPROVAL
Land Development, DPZ		
State Highways		
Building Official		
Dev. Engineering, DPZ		
Health	<u>6/22/06</u>	<u>Karen Moore</u>
Fire Protection		

Is Sediment Control approval required prior to issuance?
YES NO

CONTINGENCY CONSTRUCTION START:
ONE STOP SHOP:

Distribution of Copies- White: Building Official Green: LDD, DPZ
T:\norma\PERMIT.FRM

DPZ SETBACK INFORMATION	PROPERTY ID#:
Front: _____	Filing fee \$ _____
Rear: _____	Permit fee \$ _____
Side: _____	Excise tax \$ _____
Side St.: _____	Add'l per. fee \$ _____
All minimum setbacks met?	TOTAL FEES \$ _____
YES <input type="checkbox"/> NO <input type="checkbox"/>	Sub-total paid \$ _____
Is Entrance Permit required?	Balance due \$ _____
YES <input type="checkbox"/> NO <input type="checkbox"/>	Check \$ _____
Historic District?	Validation \$ _____
YES <input type="checkbox"/> NO <input type="checkbox"/>	
Lot Coverage for NewTown Zone _____	
SDP/Red-line approval date _____	Accepted by _____

- 2) NTT, Inc. does not certify to unknown or unrecorded encroachments or easements
- 3) Property markers NOT found, or guaranteed by this location
- 3) Setback distance accuracy: ± 1'

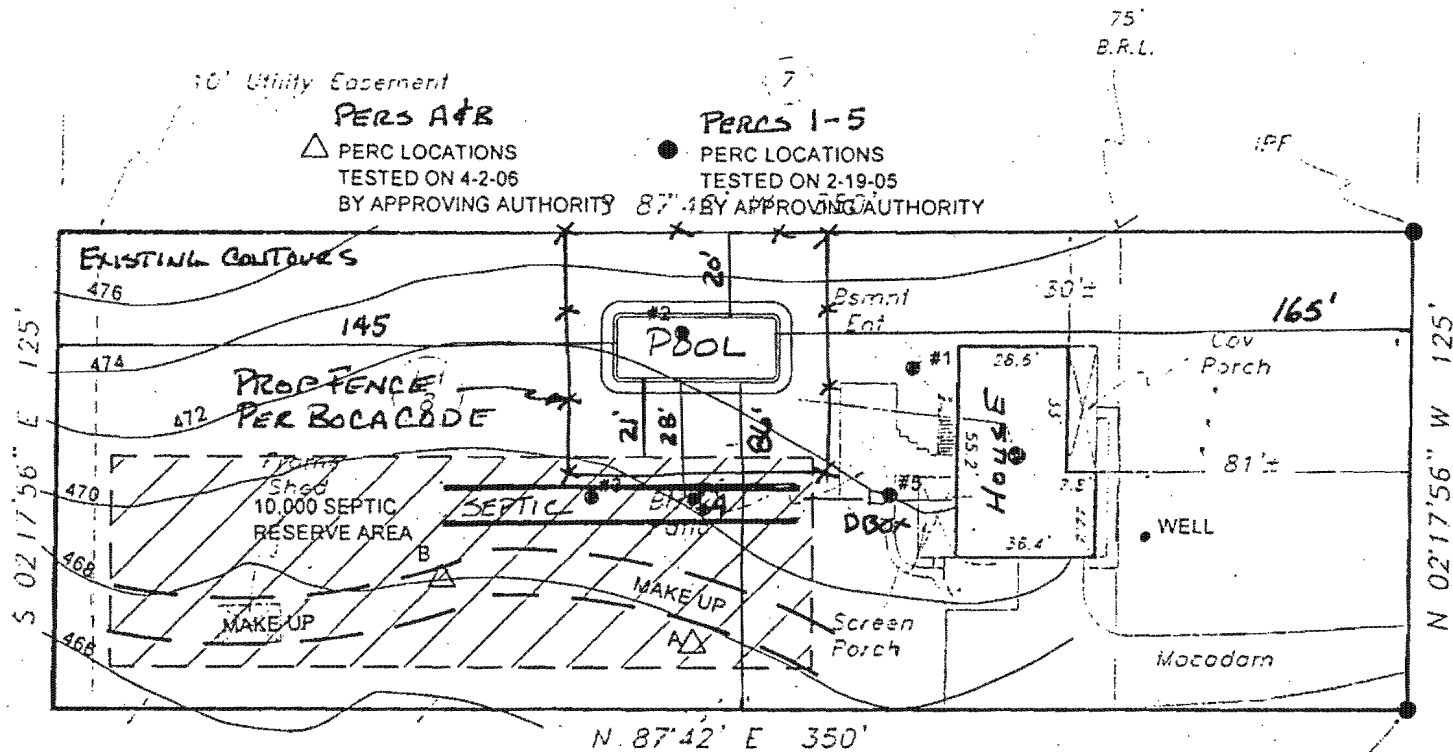

Evergreen Way

APPROVED

WALK-THRU BUILDING PERMIT

BP# _____ A# 524368
 APP. SAN K. Turner DATE: 6/22/06
 DESC. OF WORK: Imp. pool

Subject property is shown in Zone C on the FIRM Map of Howard County, Maryland on Community Panel # 240044 CO18B Effective 12-4-98

This is to certify that I have surveyed the property shown hereon, being known as Lot 8, REVIDO SECTION FOUR, EVERGREEN VALLEY ESTATES and recorded among the land records of Howard County, Maryland in F.R. 34-10 folio E4 for the purpose of locating the improvements thereon.

- * This plot is of benefit to the consumer only insofar as it is required by a lender or a title insurance company or its agent in connection with contemplated transfer, financing, or refinancing purposes.
- * This plot is not to be relied upon for the establishment of location of fences, garages, buildings, or other existing or future structures.
- * This plot does not provide for the accurate identification of property boundary lines, but such identification may not be required for the transfer of title or for securing financing or refinancing.

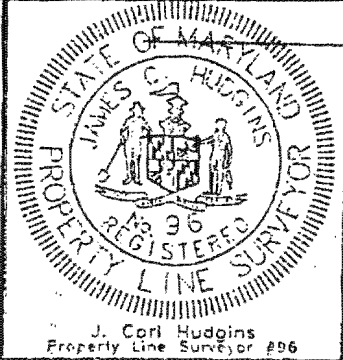

LOCATION DRAWING
 3114 Evergreen Way
 Howard County, Maryland
 Election District No. 03

NTT Associates, Inc.
 16205 Old Frederick Road
 Mt. Airy, Maryland 21771
 Ph. (410)442-2031
 Fax No. (410)442-1315

Scale: 1" = 50'
 Date: 2-25-05
 Field By: Don
 Drawn By: Don
 Drawing # 18251CAT

HOWARD COUNTY PERMIT APPLICATION

PERMIT NUMBER

Building Address 3114 Evergreen Way

Suite/Apt. #: _____ SDP/WP/Petition #: _____

Census Tract _____ Subdivision Evergreen Valley City Ellicott City State MD Zip Code 21092

Section _____ Area _____ Lot 8

Tax Map 16 Parcel 241 Grid 19

Zoning _____ Map Coordinates _____ Lot size 1.00 ac

Property Owner's Name Edward Hoy

Address 3114 Evergreen Way

Home Phone _____ Work Phone _____

(other than stated hereon):
Call
410 5077905

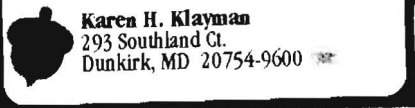

Existing Use SFD
 Proposed Use 16'x40' inground pool
 Estimated Construction Cost \$ 30,000

Description of Work 16'x40' inground pool, depth 3'tab', filled by truck, fence to code by owner

Occupant or Tenant _____

Contact Name _____

Address _____

City _____ State _____ Zip Code _____

Phone _____ Fax _____

ANTHONY & SYLVAN POOLS
 556-E Ritchie Highway
 Severna Park, Md. 21146
 410-544-6084
 M.H.I.C. 19347

Engineer or Architect Company _____

Contact Person _____

Address _____

City _____ State _____ Zip Code _____

Phone _____ Fax _____

BUILDING DESCRIPTION - COMMERCIAL

BUILDING DESCRIPTION - RESIDENTIAL

Building Characteristics	Utilities
Height: _____	Water Supply: _____ <input type="checkbox"/> Public <input type="checkbox"/> Private
No. of stories: _____	Sewage Disposal: _____ <input type="checkbox"/> Public <input type="checkbox"/> Private
Gross area, sq. ft. per floor: _____	Electric Yes <input type="checkbox"/> No <input type="checkbox"/> Gas Yes <input type="checkbox"/> No <input type="checkbox"/>
Use group: _____	Heating System: _____ Electric <input type="checkbox"/> Oil <input type="checkbox"/> Natural Gas <input type="checkbox"/> Propane Gas <input type="checkbox"/>
Construction type: _____ <input type="checkbox"/> Reinforced Concrete <input type="checkbox"/> Structural Steel <input type="checkbox"/> Masonry <input type="checkbox"/> Wood Frame	Sprinkler system: <u>N/A</u> <input type="checkbox"/> <input type="checkbox"/> Full <input type="checkbox"/> Partial <input type="checkbox"/> Other Suppression # of Heads _____
<input type="checkbox"/> State Certified Modular	

Building Characteristics	Utilities
SF Dwelling <input type="checkbox"/> SF Townhouse <input type="checkbox"/> Depth _____ Width _____	Water Supply: _____ <input checked="" type="checkbox"/> Public <input type="checkbox"/> Private
1st floor: _____	Sewage Disposal: _____ <input type="checkbox"/> Public <input checked="" type="checkbox"/> Private
2nd floor: _____	Electric Yes <input type="checkbox"/> No <input type="checkbox"/> Gas Yes <input type="checkbox"/> No <input type="checkbox"/>
Basement: _____	Heating System: _____ Electric <input type="checkbox"/> Oil <input type="checkbox"/> Natural Gas <input type="checkbox"/> Propane Gas <input type="checkbox"/>
Finished Basement <input type="checkbox"/> Unfinished Basement <input type="checkbox"/> Crawl space <input type="checkbox"/> Slab on Grade <input type="checkbox"/> No. of Bedrooms _____ Height: _____	Sprinkler system: <u>N/A</u> <input type="checkbox"/> <input type="checkbox"/> NFPA #13D <input type="checkbox"/> NFPA #13R <input type="checkbox"/> Other: _____
Multi-family dwellings: No. of efficiency units: _____ No. of 1 BR units: _____ No. of 2 BR units: _____ No. of 3 BR units: _____	
Other Structure: _____ Dimensions: _____ Footings: _____ Roof Height: _____	
<input type="checkbox"/> State Certified Modular <input type="checkbox"/> Manufactured Home	

THE UNDERSIGNED HEREBY CERTIFIES AND AGREES AS FOLLOWS: (1) THAT HE/SHE IS AUTHORIZED TO MAKE THIS APPLICATION; (2) THAT THE INFORMATION IS CORRECT; (3) THAT HE/SHE WILL COMPLY WITH ALL REGULATIONS OF HOWARD COUNTY WHICH ARE APPLICABLE THERETO; (4) THAT HE/SHE WILL PERFORM NO WORK ON THE ABOVE REFERENCED PROPERTY NOT SPECIFICALLY DESCRIBED IN THIS APPLICATION; (5) THAT HE/SHE GRANTS COUNTY OFFICIALS THE RIGHT TO ENTER ONTO THIS PROPERTY FOR THE PURPOSE OF INSPECTING THE WORK PERMITTED AND POSTING NOTICES.

Karen Klayman
 Applicant's Signature

Karen Klayman
 Print Name

_____ Title/Company

3/15/06 Date

Checks payable to: **DIRECTOR OF FINANCE OF HOWARD COUNTY**
 ** PLEASE WRITE NEATLY AND LEGIBLY. **

- FOR OFFICE USE ONLY -

AGENCY	DATE	SIGNATURE APPROVAL	DPZ SETBACK INFORMATION	PROPERTY ID#
Land Development, DPZ	_____	_____	Front: _____	Filing fee \$ _____
State Highways	_____	_____	Rear: _____	Permit fee \$ _____
Building Official	_____	_____	Side: _____	Excise tax \$ _____
Dev. Engineering, DPZ	_____	_____	Side St.: _____	Add'l per. fee \$ _____
Health	_____	_____	All minimum setbacks met?	TOTAL FEES \$ _____
Fire Protection	_____	_____	YES <input type="checkbox"/> NO <input type="checkbox"/>	Sub-total paid \$ _____
Is Sediment Control approval required prior to issuance?	_____	_____	Is Entrance Permit required?	Balance due \$ _____
YES <input type="checkbox"/> NO <input type="checkbox"/>	_____	_____	YES <input type="checkbox"/> NO <input type="checkbox"/>	Check # _____
CONTINGENCY CONSTRUCTION START: <input type="checkbox"/>	_____	_____	Historic District?	Validation # _____
ONE STOP SHOP: <input type="checkbox"/>	_____	_____	YES <input type="checkbox"/> NO <input type="checkbox"/>	
	_____	_____	Lot Coverage for New/Town Zone _____	
	_____	_____	SDP/Red-line approval date _____	Accepted by _____

- 2) N.T.T. Inc. does not certify to unshown or unrecorded encroachments or overlaps
- 3) Property markers NOT found, or guaranteed by this location
- 5) Setback distance accuracy: 1'

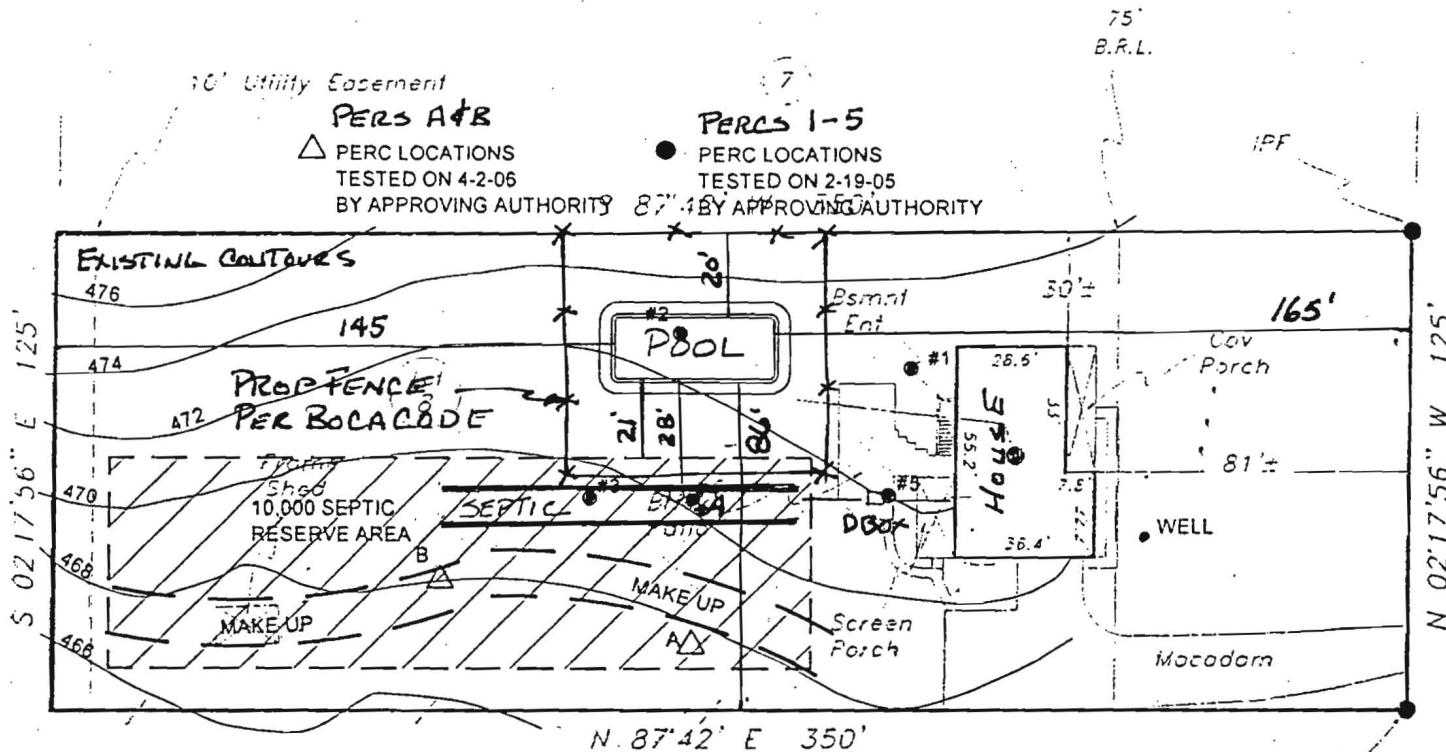

Evergreen Way

APPROVED

WALK-THRU BUILDING PERMIT

BP# _____ A# 524368
 APP. SAN R. Roman DATE: 6/22/06
 DESC. OF WORK: Imp. pool

Subject property is shown in Zone C on the FIRM Map of Howard County, Maryland on Community Panel # 240044 001BB Effective 12-1-88

This is to certify that I have surveyed the property shown hereon, being known as Lot 8, REVIDO SECTION FOUR, EVERGREEN VALLEY ESTATES and recorded among the land records of Howard County, Maryland in Pt. 31 10 folio 54 for the purpose of locating the improvements thereon.

- This plot is of benefit to the consumer only insofar as it is required by a lender or a title insurance company or its agent in connection with contemplated transfer, financing, or refinancing purposes.
- This plot is not to be relied upon for the establishment of location of fences, garages, buildings, or other existing or future structures.
- This plot does not provide for the accurate identification of property boundary lines, but such identification may not be required for the transfer of title or for securing financing or refinancing.

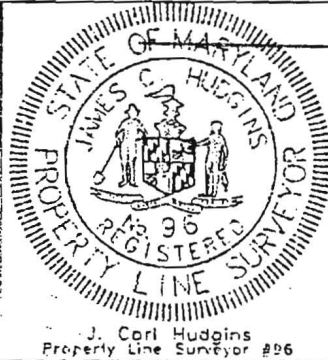

LOCATION DRAWING
 3114 Evergreen Way
 Howard County, Maryland
 Election District No. 03

NTT Associates, Inc.	Scale: 1" = 50'
16205 Old Frederick Road Mt. Airy, Maryland 21771 Ph. (410)442-2031 Fax No. (410)442-1315	Date: 2-15-05
	Field By: Don
	Drawn By: Don
	Drawing # 1525104T