

APPLICATION

A 25650

P _____

SEWAGE DISPOSAL TESTING

STATE OF MARYLAND - DEPARTMENT OF HEALTH AND MENTAL HYGIENE

DISTRICT 3rd

DATE 4/19/77

HOWARD COUNTY HEALTH DEPARTMENT
ENVIRONMENTAL HEALTH SERVICES

P O BOX 476, ELLICOTT CITY, MARYLAND 21043
TELEPHONE: 465-5000, EXT. 356

Retest
4/20/77
1:30 P.M.

follow original specs.

TO: THE COUNTY HEALTH OFFICER
ELLICOTT CITY, MARYLAND

I, HEREBY, APPLY FOR THE NECESSARY TEST IN ORDER TO CONSTRUCT (OR RECONSTRUCT) A SEWAGE DISPOSAL SYSTEM.

PROPERTY OWNER Robert D. McCleary

ADDRESS 5169 Scarecrow Court, Columbia, Md. 21045 PHONE _____

PROPERTY LOCATION:

SUBDIVISION Woodmark LOT NO. 9, Blk. F, Sec. 9

ROAD AND DESCRIPTION Etchison Road

SIZE OF LOT ? TYPE BLDG. 3 or 4 bedrooms
NUMBER OF BEDROOMS

IF NOT SINGLE RESIDENCE DESCRIBE _____

THE SYSTEM INSTALLED UNDER THIS APPLICATION IS ACCEPTABLE ONLY UNTIL PUBLIC FACILITIES BECOME AVAILABLE.

SIGNATURE OF APPLICANT /s/ Carolyn Barnes, Thomas Associates BLDG. PERMIT SIGNED AND RETURNED 5/10/77
Serial No. 31261

APPROVED BY *R. Mansfield* FOR *D.W.* DATE *20 Apr 77*
(KIND OF SYSTEM)

REJECTED BY _____ FOR _____ DATE _____
(KIND OF SYSTEM)

HOLD PENDING FURTHER TESTS _____ DATE _____

REASONS FOR REJECTION OR HOLDING _____

THIS IS NOT A PERMIT

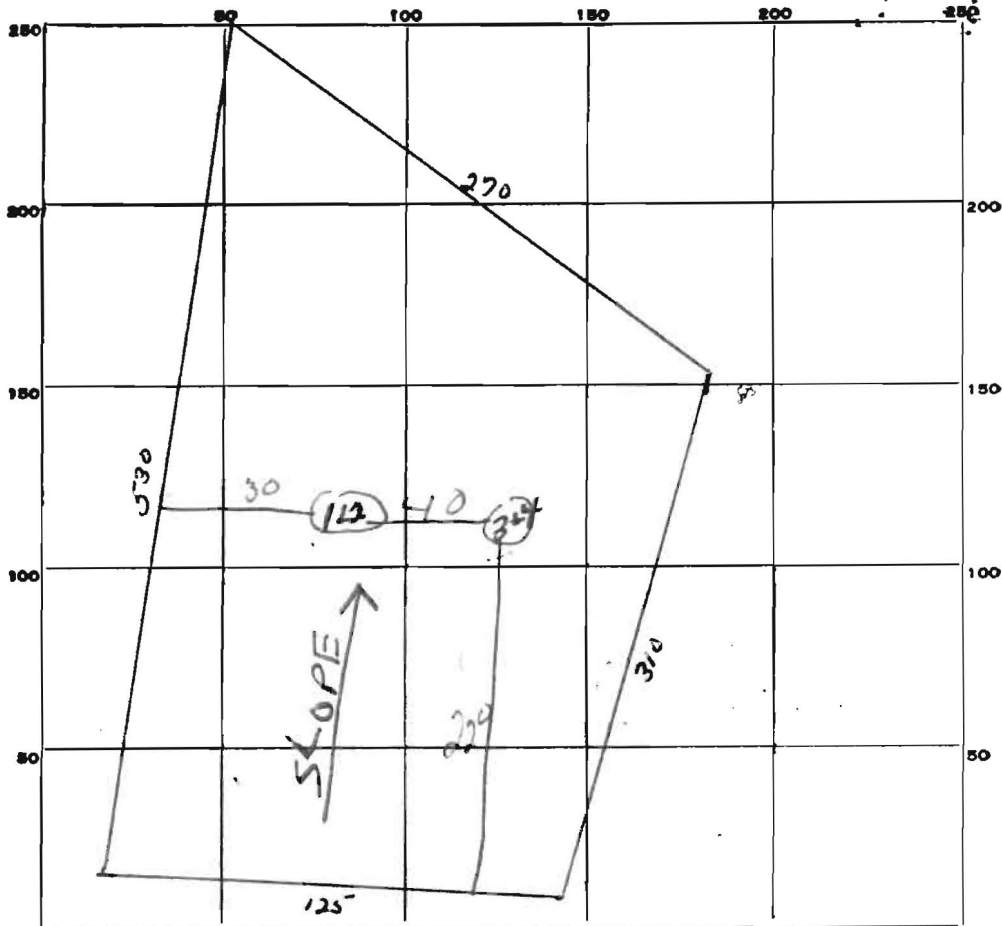

INDICATE NORTH. - NAME ADJOINING ROADWAY AS BASE LINE.
ETCHISON Rd

DATE	TEST NO.	DEPTH	PRE-WET		TEST - 1" DROP		TIME
			START	STOP	START	STOP	
12/15/71	1	10 ft	12 ⁰⁰	—	—	12 ⁰²	2 min
	2	5 ft	12 ⁰⁰	12 ⁰¹	12 ⁰¹	12 ⁰⁷	3 min
	3	4 1/2 ft	12 ⁰⁵	slow		12 ¹⁵	10 min - lunch
	4	10 ft	12 ⁰⁶	12 ⁰⁷	12 ⁰⁷	12 ⁰⁹	2 min LOT 9F
		Clay to 5-5 1/2 ft.					

SOIL AUGER FINDING slnt can start at 3 ft. in 1+2
 TESTED BY R. Torre
 REMARKS _____

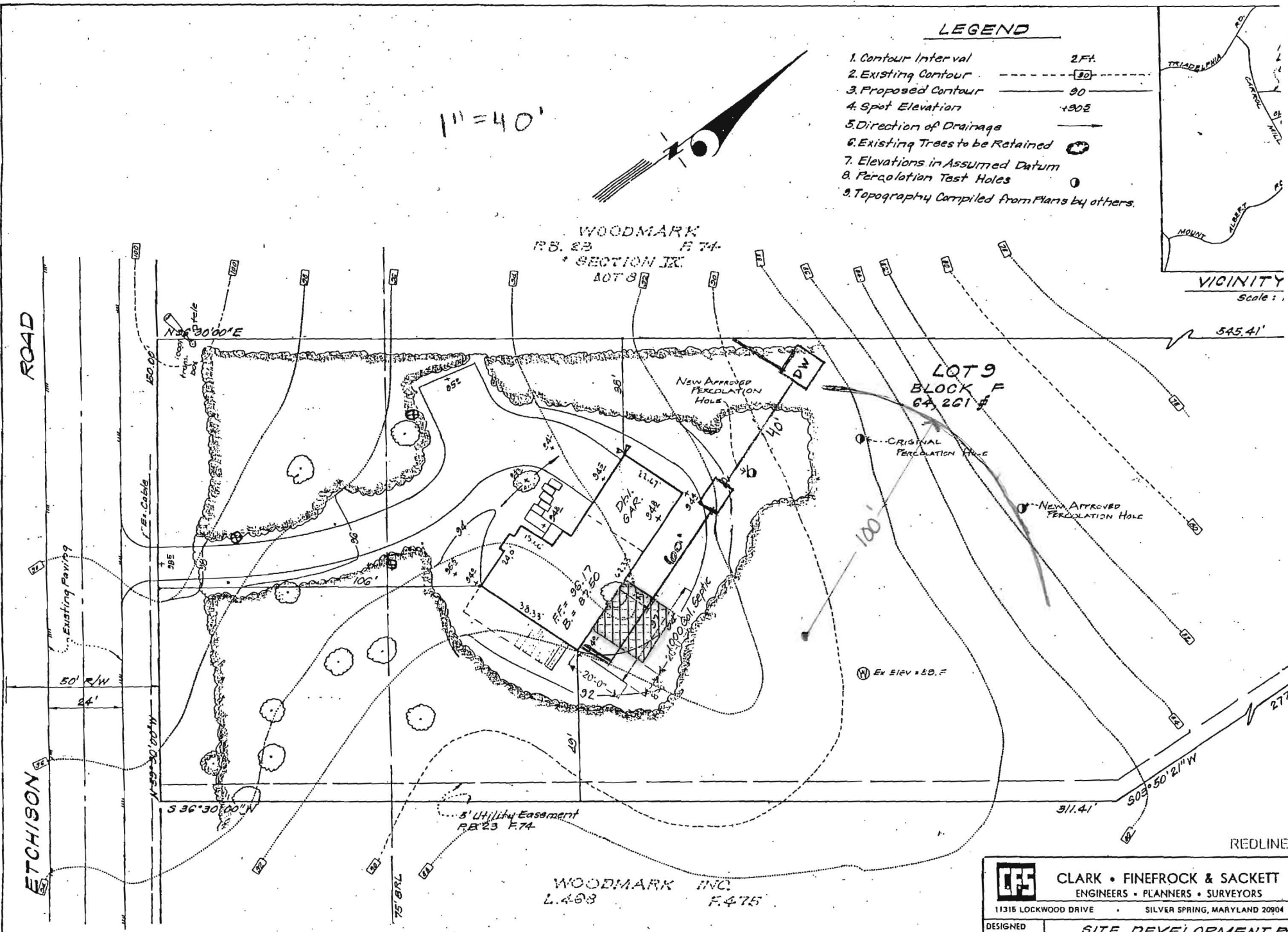

LEGEND

1. Contour Interval 2 FT.
2. Existing Contour
3. Proposed Contour
4. Spot Elevation +902
5. Direction of Drainage
6. Existing Trees to be Retained
7. Elevations in Assumed Datum
8. Percolation Test Holes
9. Topography Compiled from Plans by others.

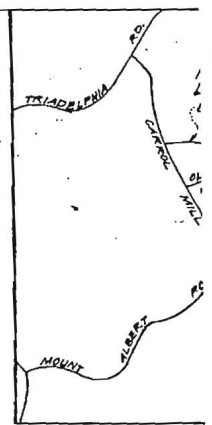

1" = 40'

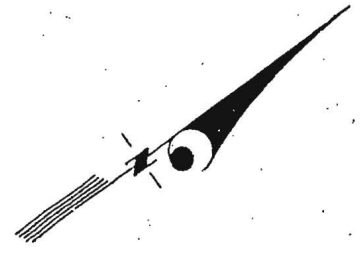

SURVEYORS CERTIFICATION

I hereby certify that the percolation test holes as shown hereon were field located and are, in assumed.

CF&S	CLARK • FINEFROCK & SACKETT	
	ENGINEERS • PLANNERS • SURVEYORS	
11315 LOCKWOOD DRIVE		SILVER SPRING, MARYLAND 20904
DESIGNED W.R.M.S.	SITE DEVELOPMENT PLAN	
DRAWN K.T.W.	LOT 9, BLOCK F WOODMARK	