

LEGEND

1. Contour Interval 2 Ft.
2. Existing Contour 90
3. Proposed Contour 90
4. Spot Elevation +90.5
5. Direction of Drainage
6. Existing Trees to be Retained
7. Elevations in Assumed Datum
8. Percolation Test Holes
9. Topography Compiled from Plans by others.

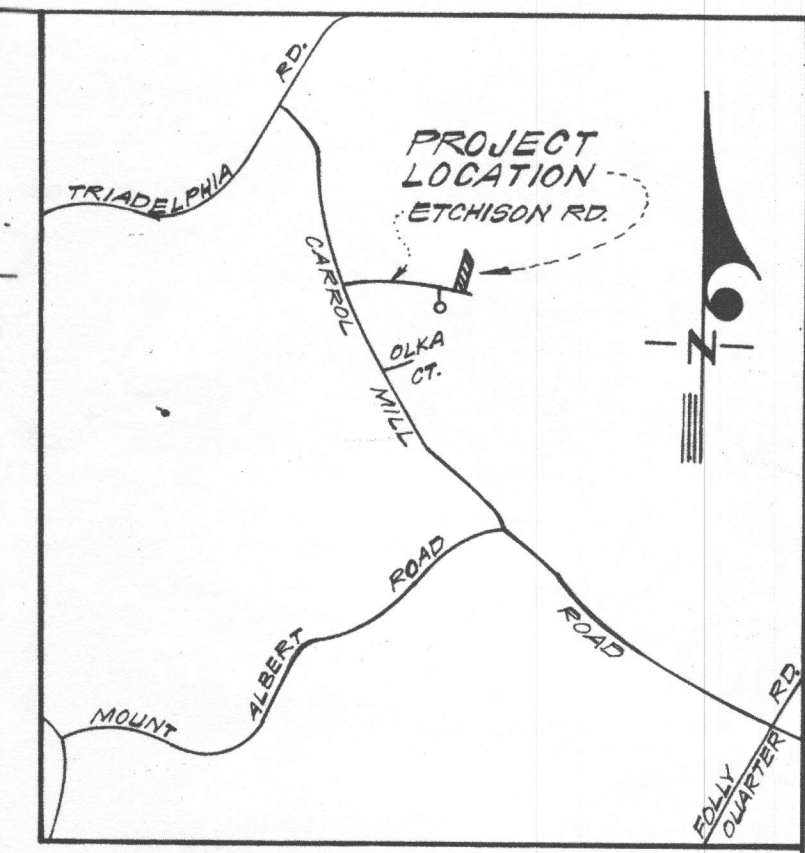

WOODMARK
P.B. 23 F.74.
SECTION IX
LOT 9

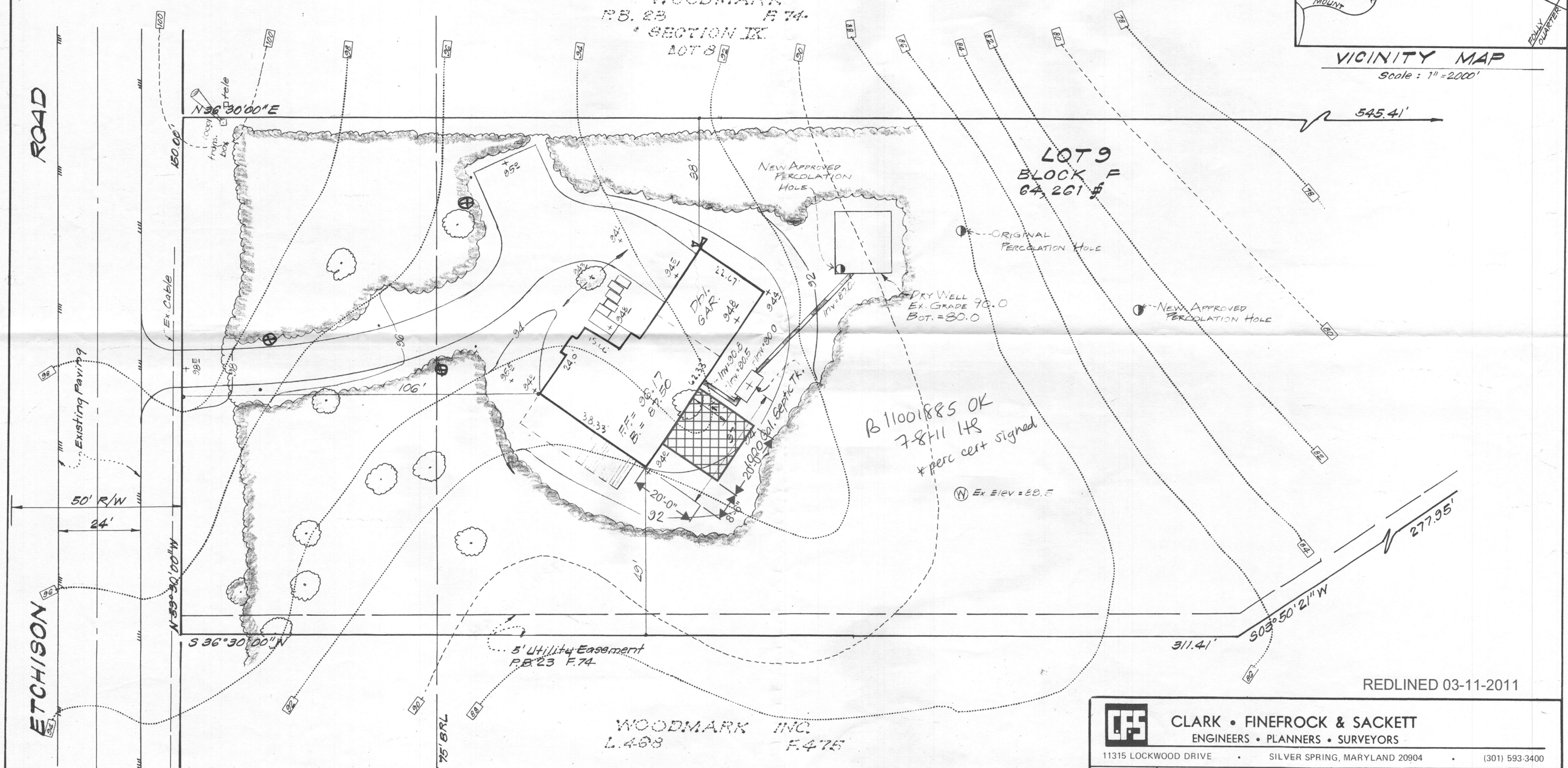

B11001885 OK
7-8-11 LR
*perc cert signed
Ⓜ Ex Elev = 88.5

WOODMARK INC
L.488 F.475

SURVEYORS CERTIFICATION

I hereby certify that the percolation test holes as shown hereon were field located and are in assumed datum.
Donald B. Sackett
Donald B. Sackett
4/28/77
Date

REDLINED 03-11-2011

CLARK • FINEFROCK & SACKETT ENGINEERS • PLANNERS • SURVEYORS 11315 LOCKWOOD DRIVE • SILVER SPRING, MARYLAND 20904 • (301) 593-3400		
DESIGNED W.R.M.E.	SITE DEVELOPMENT PLAN LOT 9, BLOCK F WOODMARK SECTION IX 3RD ELECTION DISTRICT HOWARD COUNTY, MARYLAND FOR: THOMAS ASSOCIATES, INC. 2000 Century Plaza, Suite 302 Columbia, Maryland 21044	SCALE 1" = 20'
DRAWN K.I.W.		DRAWING 1 of 1
CHECKED W.R.M.E.		JOB NO.
DATE Apr, 1977		FILE NO. 1267-X