

Bureau of Environmental Health
7178 Gateway Drive Columbia, MD 21046
(410) 313-2640 Fax (410) 313-2648
TDD (410) 313-2323 Toll Free 1-866-313-6300
website: www.hchealth.org

Maura J. Rossman, M.D., Health Officer

RECEIPT DATE: 6/18/14

ONSITE SEWAGE DISPOSAL SYSTEM

P 554512-C

INSTALLATION APPROVAL DATE: 9/18/14

PERMIT

A

SEWER HOUSE CONNECTION

PROPERTY ADDRESS: 14582 Edgewoods Way

SUBDIVISION: Edgewood Farm LOT: 44 TAX ID: 04-372727

CONTRACTOR: Fogle's Septic Clean Inc. EMAIL: kurt@foglesinc.com

CONTRACTOR ADDRESS: 580 Obrecht Road, Sykesville, MD 21784 PHONE: 410-795-5670

PROPERTY OWNER: Toll MD V LP EMAIL: nbrendenberg@tollbrothersinc.com

OWNER ADDRESS: 14540 Edgewoods Way, Glenelg, MD 21737 PHONE:

NUMBER OF BEDROOMS: 5 HOUSE SQ. FT. CONNECTED TO PUBLIC WATER: YES NO

Table with 2 columns: LOCATION, NOTES. LOCATION: INSTALL 4" SEWER LINE PER APPROVED SITE PLAN.

ISSUED BY: Heidi Scott ISSUE DATE: 6/27/14 EXPIRATION DATE: 6/18/15

- NOTE: HOWARD COUNTY BUREAU OF UTILITIES APPROVAL OF GRINDER PUMP INSTALLATION IS REQUIRED PRIOR TO SEPTIC PERMIT APPROVAL
NOTE: CONTRACTOR MUST SCHEDULE AN INSPECTION AND GAIN APPROVAL OF ALL COMPONENTS PRIOR TO COVERING
NOTE: AN ELECTRICAL PERMIT IS REQUIRED FOR INSTALLATION OF ANY ELECTRICAL COMPONENTS OF THE SYSTEM

NEITHER THE HOWARD COUNTY COUNCIL NOR THE HEALTH DEPARTMENT IS RESPONSIBLE FOR THE SUCCESSFUL OPERATION OF ANY SYSTEM. PERMITTEE RESPONSIBLE FOR OBTAINING FINAL APPROVAL ON THIS PERMIT. CALL 410-313-1771 FOR INSPECTION OF SEPTIC SYSTEM.

NOT TO SCALE

H0-95-0798

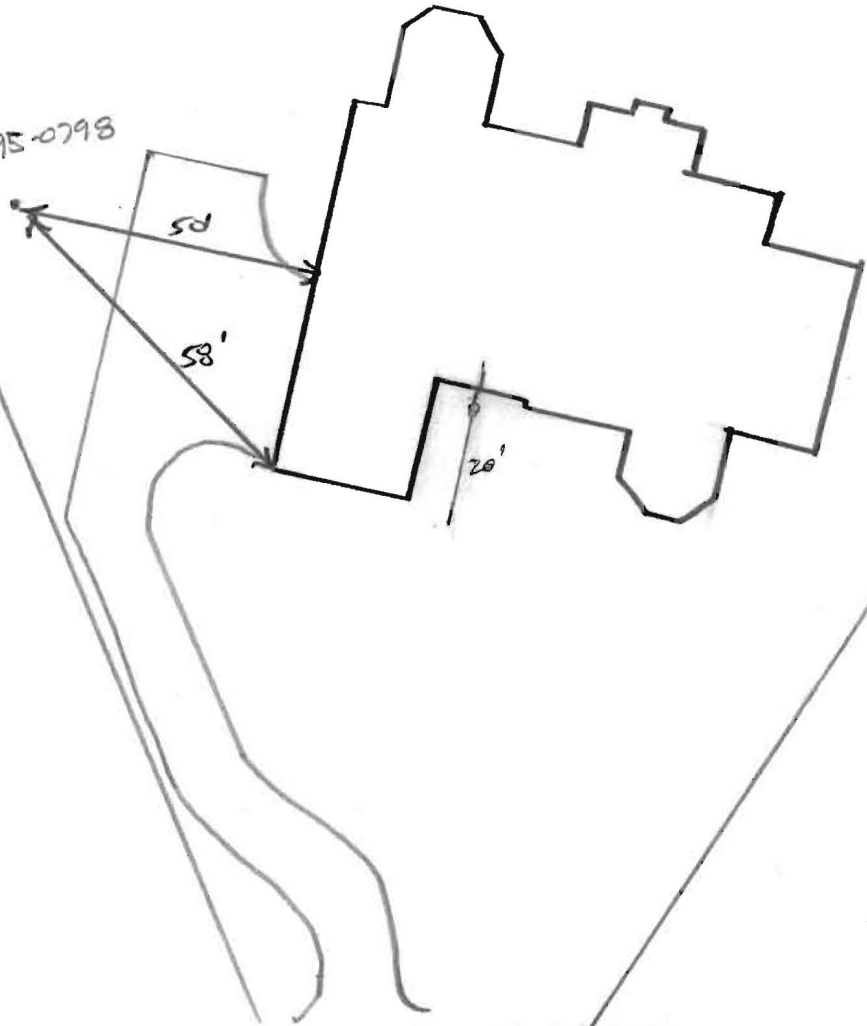

ROAD NAME

TRENCH/DRAINFIELD DATA

WIDTH _____ INLET _____ BOTTOM _____

NUMBER OF TRENCHES _____

TOTAL LENGTH _____

ABSORPTION AREA _____

DISTRIBUTION BOX LEVEL _____

DISTRIBUTION BOX BAFFLE _____

DISTRIBUTION BOX PORT _____

SEPTIC TANK DATA

SEPTIC TANK 1 LEVEL _____

MANUFACTURER _____

CAPACITY _____ GAL

SEAM LOC _____

TANK LID DEPTH _____

BAFFLES _____

BAFFLE FILTER _____

MANHOLE LOC _____

6" PORT LOC _____

WATERTIGHT TEST _____

SLOTTED _____

DATE ON LID _____

PUMP/SEPTIC TANK LEVEL _____

MANUFACTURER _____

CAPACITY _____ GAL

SEAM LOC _____

TANK LID DEPTH _____

BAFFLES _____

BAFFLE FILTER _____

MANHOLE LOC _____

6" PORT LOC _____

WATERTIGHT TEST _____

SLOTTED _____

DATE ON LID _____

PRE-CONSTRUCTION:

7/1

INSTALLATION: 7/16/14 Approx 20' so far of 4" sch 40 installed.
 Entire trench located in rock. (RW)

FINAL INSPECTOR

DATE OF APPROVAL

9/18/14

Martin, Sharhonda

From: Tuder, Matt
Sent: Thursday, September 18, 2014 12:16 PM
To: Day, Lori; Wolf, Kevin
Cc: Hart, Amy; Rocco, Anthony; Baker, Brian; Martin, Sharhonda; Tuder, Matt; Williams, Jeffrey; Bozzell, Duane
Subject: U&O Release 12445 Watkins Bridge Lane

On the morning of September 17th, Duane Bozzell observed the start-up of a Sewage Grinder Pump at the Edgewood Farm Shared Septic System:

Edgewood Farm, Contract 50-4309-D
Toll Brothers, Lot #44
14582 Edgewoods Way
Glenelg, MD 21737

The Sewage Grinder Pump test was successful; the Bureau of Utilities releases its hold on this property for U&O.

Fogle's Septic Clean, Inc.
Fogle's Portable Toilets ♦ Fogle's Well Drilling, LLC
Fogle's Excavating, LLC

July 1, 2014

Howard County Health Department
attn: Sharonda
8930 Stanford Dr
Columbia, Md 21045

ref: 14582 Edgewoods Way

To whom it may concern,

Fogle's Septic is requesting a refund for an overpayment on a septic permit in the amount of \$231.00. The permit # is P554512-c for 14582 Edgewoods Way, Triadelphia Crossing lot #44. We paid \$396 and the amount should have been for \$165.00 making an overpayment of \$231.00. If you have any other question please call me at 410-795-5670

Sincerely,

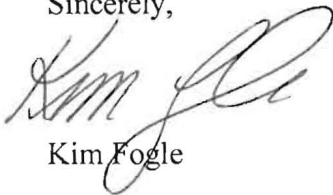

Kim Fogle

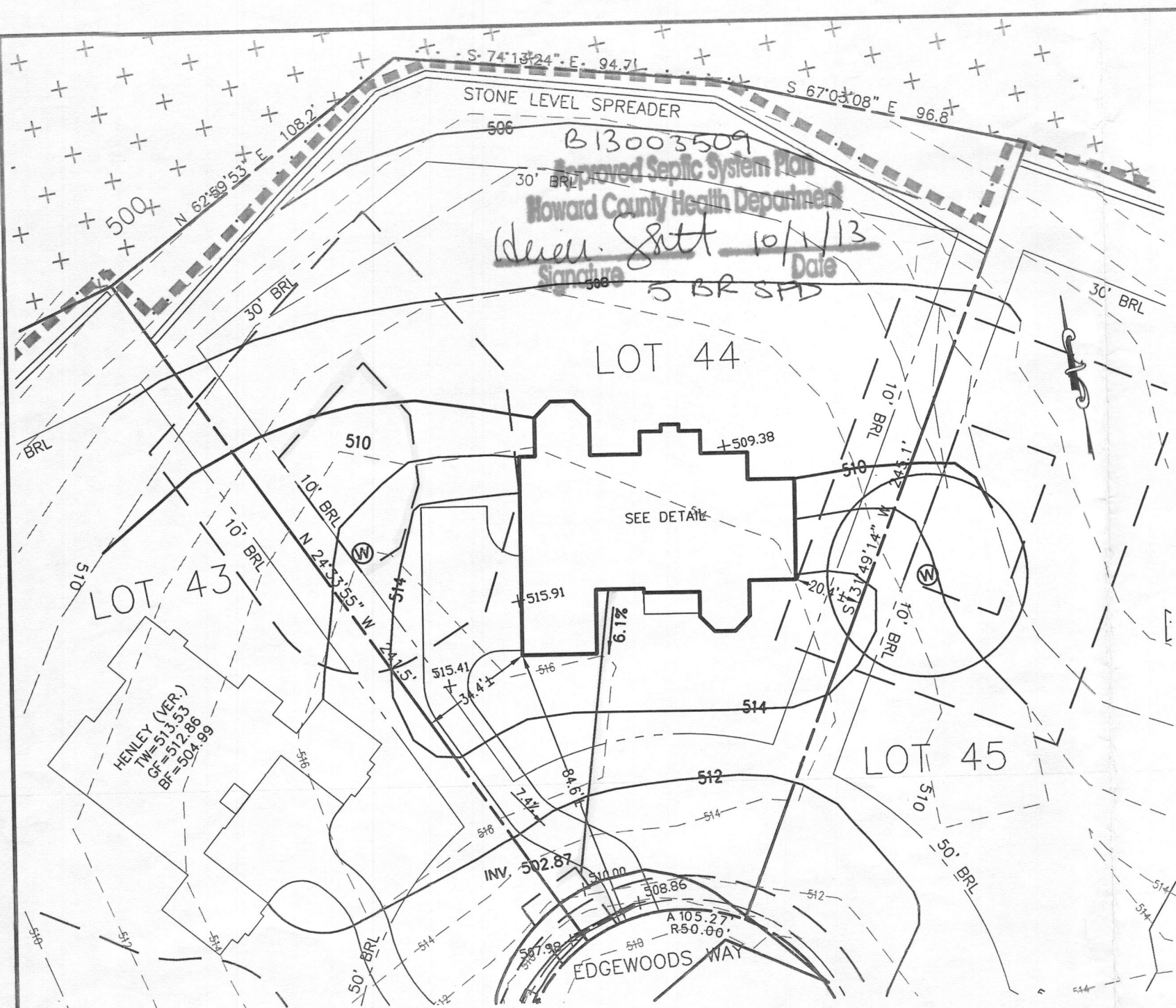

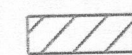
 THIS AREA DESIGNATES A PRIVATE SEWAGE DISPOSAL AREA OF AT LEAST 10,000 SQ. FT. AS REQUIRED BY THE MARYLAND DEPARTMENT OF ENVIRONMENT FOR INDIVIDUAL SEWAGE DISPOSAL. IMPROVEMENTS OF ANY NATURE IN THIS AREA ARE RESTRICTED. THIS SEWAGE DISPOSAL AREA SHALL BECOME NULL AND VOID UPON CONNECTION TO A PUBLIC SEWERAGE SYSTEM. THE COUNTY HEALTH OFFICER SHALL HAVE AUTHORITY TO GRANT ADJUSTMENTS TO THE PRIVATE SEWAGE EASEMENT. RECORDATION OF A REVISED SEWAGE EASEMENT SHALL NOT BE NECESSARY.

ANY CHANGES TO A PRIVATE SEWAGE EASEMENT SHALL REQUIRE A REVISED PERCOLATION CERTIFICATION PLAN.

ALL WELLS AND SEPTIC SYSTEMS LOCATED WITHIN 100' OF THE PROPERTY BOUNDARIES AND 200' DOWN GRADIENT OF ANY WELLS AND/OR SEPTIC SYSTEMS HAVE BEEN SHOWN.

THE LOT SHOWN HEREON WAS RECORDED ON THE PLAT FOR EDGEWOOD FARMS, PLAT No. 19269. REFER TO THIS PLAT FOR ANY RESTRICTIONS AND/OR PROVISIONS.

EXISTING TOPOGRAPHY IS TAKEN FROM F 07-054 PLANS

DRIVEWAY CULVERT IS NOT REQUIRED FOR THIS LOT

SWM FOR THIS LOT IS MANAGED PER PLAN F 07-054 E&S CONTROLS PER PLAN F 07-054

BUILDING SETBACKS (B.R.L.'s) SHOWN HEREON PER SITE DEVELOPEMENT PLAN SETBACK DISTANCES SHOWN HEREON AS "±" HAVE AN ACCURACY OF ±0.1' FOOT.

THE EXISTING WELL(S) SHOWN ON THIS PLAN (IDENTIFIED WITH THE ATTACHED WELL TAG NUMBER HO 95-0798 HAS BEEN FIELD LOCATED BY ESE CONSULTANTS, INC.- PROFESSIONAL LAND SURVEYOR(S), AND IS ACCURATELY SHOWN.

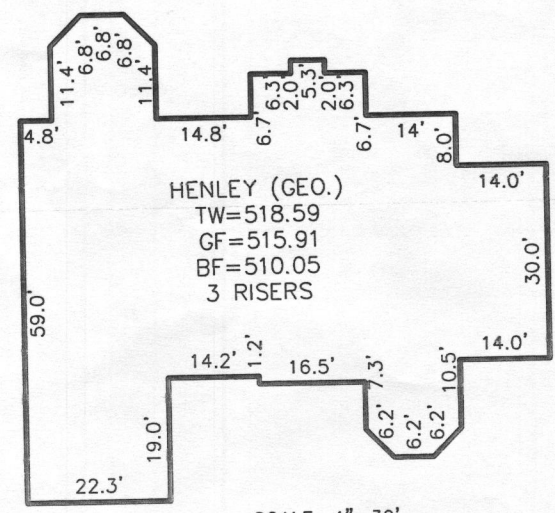

SCALE: 1"=30'

APPROVED:
FOR PRIVATE WATER & PRIVATE SEWAGE SYSTEMS
HOWARD COUNTY HEALTH DEPARTMENT

COUNTY HEALTH OFFICER

DATE

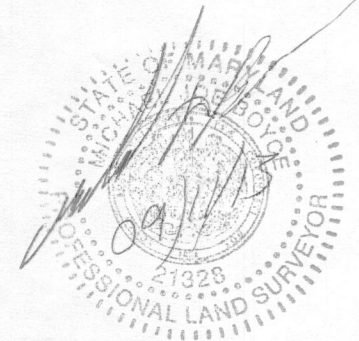

ADDRESS: 14582 EDGEWOODS WAY
GLENELG MD 21737

TYPE: HENLEY (C.M.)-
WALK OUT BASEMENT
FIFTH BEDROOM
CONSERVATORY ELITE ADD.
ADD 1' TO BASEMENT WALLS
ADD POWDER ROOM - FIRST FLOOR
BEDROOM SUITES ABOVE AN ELITE ADD
NAPLES SUNROOM ADD
DOUBLE WIDE DRIVEWAY TAIL

OPTION No. 017
OPTION No. 028
OPTION No. 039
OPTION No. 070
OPTION No. 377
OPTION No. 521
OPTION No. 529
OPTION No. 9001

PLOT PLAN
LOT #44
EDGEWOOD FARM
LIBER 10677, FOLIO 461
PLAT No. 19269
FOURTH ELECTION DISTRICT
HOWARD COUNTY, MARYLAND

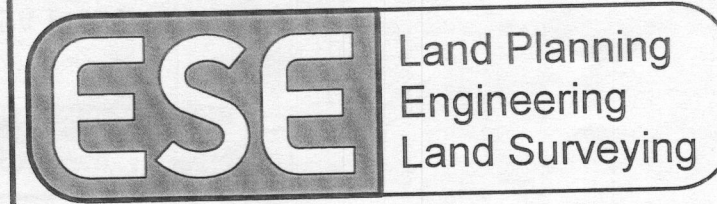

ESE Consultants Inc.
7164 Columbia Gateway Dr.
Suite 203
Columbia, MD 21046
TEL: 410-872-9105
FAX: 410-872-4870

DATE: 09/11/13
SCALE: 1"=40'
FILE: LOT 44 PP
CHK'D: MJB
JOB#: 1498
DRAWN: JLN