

C1 7028

SEQUENCE NO. (MDE USE ONLY)

STATE OF MARYLAND WELL COMPLETION REPORT

THIS REPORT MUST BE SUBMITTED WITHIN 45 DAYS AFTER WELL IS COMPLETED.

(THIS NUMBER IS TO BE PUNCHED IN COLS. 3-6 ON ALL CARDS)

COUNTY NUMBER 13 A518964

ST/CO USE ONLY DATE RECEIVED

DATE WELL COMPLETED

Depth of Well

PERMIT NO. FROM "PERMIT TO DRILL WELL"

OWNER Toll Brothers, Inc. STREET OR RFD Edgewoods Way TOWN Glenelg SUBDIVISION Edgewood Farm SECTION LOT 8

WELL LOG

Not required for driven wells

STATE THE KIND OF FORMATIONS PENETRATED, THEIR COLOR, DEPTH, THICKNESS AND IF WATER BEARING

Table with columns: DESCRIPTION (Use additional sheets if needed), FEET (FROM, TO), check if water bearing. Rows include Soft Brown, Med Green, Soft Brown, Hard Green, Soft Green, Hard Gray, Soft Gray, Hard Gray.

GROUTING RECORD

WELL HAS BEEN GROUTED (Circle Appropriate Box) Y N

TYPE OF GROUTING MATERIAL (Circle one) CEMENT CM BENTONITE CLAY BC

NO. OF BAGS 80 NO. OF POUNDS 1920

GALLONS OF WATER 122

DEPTH OF GROUT SEAL (to nearest foot)

from 0 ft. to 81 ft. (enter 0 if from surface)

CASING RECORD

ST STEEL CO CONCRETE PL PLASTIC OT OTHER

MAIN CASING TYPE PL Nominal diameter top (main) casing (nearest inch)! 6 Total depth of main casing (nearest foot) 81

OTHER CASING (if used) diameter inch 4.5 depth (feet) from 80 to 120

SCREEN RECORD ST STEEL BR BRASS HO OPEN HOLE PL PLASTIC OT OTHER

DEPTH (nearest ft.)

SLOT SIZE 1 2 3 DIAMETER OF SCREEN (NEAREST INCH) 58 from 60 to

GRAVEL PACK IF WELL DRILLED WAS FLOWING WELL INSERT F IN BOX 68

MDE USE ONLY (NOT TO BE FILLED IN BY DRILLER) T (E.R.O.S.) W Q

70 TELESCOPE CASING 72 LOG INDICATOR 74 75 76 OTHER DATA

C 3

PUMPING TEST

HOURS PUMPED (nearest hour) 3

PUMPING RATE (gal. per min.) 60

METHOD USED TO MEASURE PUMPING RATE 1-gallon Buckets

WATER LEVEL (distance from land surface)

BEFORE PUMPING 58 ft.

WHEN PUMPING 110 ft.

TYPE OF PUMP USED (for test) S submersible

PUMP INSTALLED

DRILLER INSTALLED PUMP YES NO

IF DRILLER INSTALLS PUMP, THIS SECTION MUST BE COMPLETED FOR ALL WELLS.

TYPE OF PUMP INSTALLED PLACE (A,C,J,P,R,S,T,O) IN BOX 29

CAPACITY: GALLONS PER MINUTE (to nearest gallon) 31 35

PUMP HORSE POWER 37 41

PUMP COLUMN LENGTH (nearest ft.) 43 47

CASING HEIGHT (circle appropriate box and enter casing height) above 49 below 49 LAND SURFACE (nearest foot) 50 51

LOCATION OF WELL ON LOT

SHOW PERMANENT STRUCTURE SUCH AS BUILDING, SEPTIC TANKS, AND /OR LANDMARKS AND INDICATE NOT LESS THAN TWO DISTANCES (MEASUREMENTS TO WELL)



NUMBER OF UNSUCCESSFUL WELLS: 0

WELL HYDROFRACTURED Y N

CIRCLE APPROPRIATE LETTER A WELL WAS ABANDONED AND SEALED WHEN THIS WELL WAS COMPLETED E ELECTRIC LOG OBTAINED P TEST WELL CONVERTED TO PRODUCTION WELL

I HEREBY CERTIFY THAT THIS WELL HAS BEEN CONSTRUCTED IN ACCORDANCE WITH COMAR 26.04.04 "WELL CONSTRUCTION" AND IN CONFORMANCE WITH ALL CONDITIONS STATED IN THE ABOVE CAPTIONED PERMIT, AND THAT THE INFORMATION PRESENTED HEREIN IS ACCURATE AND COMPLETE TO THE BEST OF MY KNOWLEDGE.

DRILLERS LIC. NO. MW D 355 DRILLERS SIGNATURE

LIC. NO. MW D 553

SITE SUPERVISOR (sign. of driller or journeyman responsible for sitework if different from permittee)

B 1 9356  
1 2 3 6

SEQUENCE NO.  
(MDE USE ONLY)

STATE OF MARYLAND  
APPLICATION FOR PERMIT TO DRILL WELL  
526283 please type

STATE PERMIT NUMBER

HO-95-0765  
70 fill in this form completely 79

Date Received (APA)

OWNER INFORMATION

8 MM DD YY 13

15 Last Name Owner First Name 34

7104 Columbia Entenway Dr, suite 230  
36 Street or RFD 55

Columbia, Md 21046  
57 Town 70 State 72 Zip 76

B 3

LOCATION OF WELL

Howard  
8 COUNTY 21

Edgewood Farms  
23 SUBDIVISION 42

SECTION 44 46 LOT 8 48 50

Glencig  
52 NEAREST TOWN 71

MILES FROM TOWN (enter 0 if in town) 2 (M I)  
73 76 77 78

B 4

1 2  
DIRECTION OF WELL FROM TOWN (CIRCLE BOX)

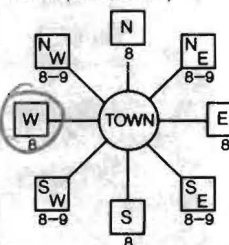

Edgewoods Way  
11 NEAR WHAT ROAD 30

ON WHICH SIDE OF ROAD (CIRCLE APPROPRIATE BOX)



34 35 37  
DISTANCE FROM ROAD  
ENTER FT OR MI 38 39

TAX MAP: 21 BLK: 22 PARCEL 90

B 2

WELL INFORMATION

APPROX. PUMPING RATE (GAL. PER MIN.) 5  
8 12

AVERAGE DAILY QUANTITY NEEDED (GAL. PER DAY) 500  
14 20

USE FOR WATER (CIRCLE APPROPRIATE BOX)

- D DOMESTIC POTABLE SUPPLY & RESIDENTIAL IRRIGATION
- F FARMING (LIVESTOCK WATERING & AGRICULTURAL IRRIGATION)
- I INDUSTRIAL, COMMERCIAL, DEWATERING
- P PUBLIC WATER SUPPLY WELL
- T TEST, OBSERVATION, MONITORING
- G GEO-THERMAL

NOT TO BE FILLED IN BY DRILLER HEALTH DEPARTMENT APPROVAL

Howard (13) A518964  
COUNTY NAME COUNTY NO.

STATE SIGNATURE INSERT S 41

DATE ISSUED 3/21/07 Brian Baker 3/21/2008  
43 MM DD YY 48 CO SIGNATURE EXP. DATE

NORTH GRID 518 000 EAST GRID 793 000  
50 55 57 63

APPROXIMATE DEPTH OF WELL 300  
24 28 FEET

APPROXIMATE DIAMETER OF WELL 6 NEAREST INCH

METHOD OF DRILLING (circle one)

BORED (or Augered) JETTED Jetted & DRIVEN

30 AIR-ROTary AIR-PERCussion ROTARY (Hydraulic Rotary)

37 CABLE REVERSE-ROTary DRIVE-POINT

other

REPLACEMENT OR DEEPEMED WELLS (CIRCLE APPROPRIATE BOX)

- N THIS WELL WILL NOT REPLACE AN EXISTING WELL
- Y THIS WELL WILL REPLACE A WELL THAT WILL BE ABANDONED AND SEALED
- S THIS WELL WILL REPLACE A WELL THAT WILL BE USED AS A STANDBY-CONTACT LOCAL APPROVING AUTHORITY FOR POLICY ON STANDBY WELLS
- D THIS WELL WILL DEEPEMED AN EXISTING WELL

PERMIT NUMBER OF WELL TO BE REPLACED OR DEEPEMED (IF AVAILABLE) 41 52

Not to be filled in by driller (MDE OR COUNTY USE ONLY)

APPROX. PERMIT NUMBER H02006G004

PERMIT No. HO-95-0765  
70 71 72 73 74 75 76 77 78 79

SHOW MAJOR FEATURES OF BOX & LOCATE WELL WITH AN X

- SOURCES OF DRILLING WATER
- 1.
- 2.
- 3.

WRITE THE BOX NUMBER FROM THE MAP HERE

E 7903  
N 52018

DRAW A SKETCH BELOW SHOWING LOCATION OF WELL IN RELATION TO NEARBY TOWNS AND ROADS AND GIVE DISTANCE FROM WELL TO NEAREST ROAD JUNCTION

N

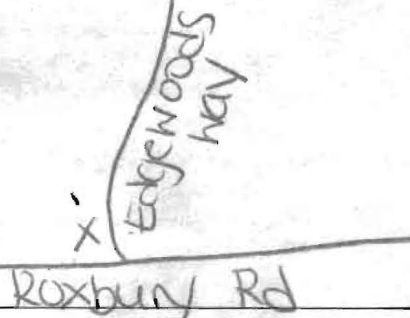

SPECIAL CONDITIONS

NOTE - APPROVING AUTHORITIES SHOULD USE SEPARATE SHEET IF NEEDED



**MICHAEL BARLOW WELL DRILLING & SERVICE, INC.**  
**522 Underwood Lane**                      **Bel Air, Maryland 21014**  
**(410) 838-6910**                              **Fax (410) 838-3582**

**WELL YIELD REPORT**

Date Test Completed:		March 22, 2007	
Well Depth:		205	feet
Customer	Toll Brothers	Permit #	HO-95-0765
Road	Edgewoods Way	Subdivision	Edgewood Farms
City	Glenelg	Section	
State	Maryland	Lot #	8

Time	Water Level feet	Time to Fill 1-gallon bucket seconds	G.P.M.
12:00 PM	58	5	12.00
12:15 PM	128	7	8.57
12:30 PM	169	10	6.00
12:45 PM	169	10	6.00
1:00 PM	169	10	6.00
1:15 PM	169	10	6.00
1:30 PM	169	10	6.00
1:45 PM	169	10	6.00
2:00 PM	169	10	6.00
2:15 PM	169	10	6.00
2:30 PM	169	10	6.00
2:45 PM	169	10	6.00
3:00 PM	169	10	6.00
3:15 PM	169	10	6.00
3:30 PM	169	10	6.00

**HOWARD COUNTY HEALTH DEPARTMENT  
BUREAU OF ENVIRONMENTAL HEALTH  
WELL & SEPTIC PROGRAM  
TEL: (410)313-1771 FAX: (410)313-2648**

**Information Form for the Installation of the Well Pump, Pitless Adapter, and Supply Piping**

**NOTE: The installer is responsible for requesting an inspection prior to 9 am on the day of the desired inspection. No work is to be covered until approved by the Health Department. All installations must comply with the National Standard Plumbing Code (NSPC, as amended locally) and COMAR 26.04.04 (MD Well Construction Regulations). Submission of a complete form is required prior to Use and Occupancy approval**

Company Name: Fogleswell Drilling Telephone #: 443-609-4195  
Address: PO Box 202  
Woodbine, Md 21797

(Must circle one) Licensed Plumber  Licensed Well Driller  Licensed Well Pump Installer  
License # and name of individual responsible for the field installation:  
Name (Print): Allen Compton License# MSDCCC9

**\*A licensed individual must perform the actual installation. Apprentices must be under the supervision of a licensed journeyman or master plumber, pump installer or well driller. Licenses may be subjected to field verification. Unlicensed individuals may be reported to the appropriate licensing agency.**

Name of Property Owner: Toll Brothers Telephone #: 410-489-2275  
Subdivision: Edgewood Lot #: 8 Well Tag #: HO-95-0765  
Site Address: 14508 Edgewood Way  
Glenridge Md 21037

<b><u>Submersible Pump Data</u></b>	<b><u>Pitless Adapter</u></b>	<b><u>Well Cap and Electric Conduit</u></b>
Make: <u>Crawford</u>	Make: <u>Campbell</u>	Two piece watertight cap: <u>yes</u>
Model #: <u>1550807-180</u>	Model#: <u>N/A</u>	Screened, vented well cap: <u>yes</u>
Pump Capacity <u>15</u> GPM	Depth: <u>42"</u> (36" min)	Cap secured to casing: <u>yes</u>
Well Yield: <u>6</u> GPM	NSF/WSC approved: <u>yes</u>	Conduit min 18" B.G.: <u>yes</u>
Depth of well encountered at time of pump installation: <u>285</u> (feet) Conduit secured to well cap: <u>yes</u>		
If pump capacity exceeds well yield, a low water cut off switch is required by NSPC 1990 Section 17.8.4		
Torque arrestors, Cable guards, or other acceptable method used- Must circle one		
Safety rope, if used, attached to brass rope adapter or other acceptable method <u>inside of well casing</u> <u>N/A</u>		

<b><u>Piping to house</u></b>	<b><u>House Connection</u></b>
Type: <u>1" Black Plastic</u>	PVC sleeve to undisturbed soil at wall penetration: <u>yes</u>
PSI: <u>160</u> (160 psi min)	Length of sleeve (5' minimum from foundation): <u>5'</u>
Depth of supply line: <u>42"</u> (36" min)	Sleeve sealed properly: <u>yes</u>

The water supply line is required to be at least ten feet from the septic tank, pump chamber, sewage piping, distribution box, drainfields, and sewage reserve area. If this cannot be accomplished, contact this office for approval prior to installation.

Signature of company representative responsible for installation: Allen Compton date: 7-16-10

**For Health Department Use Only - Not to be completed by Installer**

Date Insp. Requested: \_\_\_\_\_ Date Insp. Approved: 7-16-10 Inspector: (KW)

Inspection Data: Pitless adapter watertight & water supply line at least 36" below grade	<input checked="" type="checkbox"/>
Two piece cap installed and attached to casing securely	<input checked="" type="checkbox"/>
Elec. conduit extends at least 18" below grade/attached to cap properly	<input checked="" type="checkbox"/>
Safety rope not outside of well cap/casing	<input checked="" type="checkbox"/>
Correct well tag attached properly and casing 8" above finished grade	<input checked="" type="checkbox"/>
Water supply line sleeved adequately at house connection	<input checked="" type="checkbox"/>
Adequate grout observed below pitless adapter	<input checked="" type="checkbox"/>

3/21/07  
Well site staked  
by Benchmark.

BB

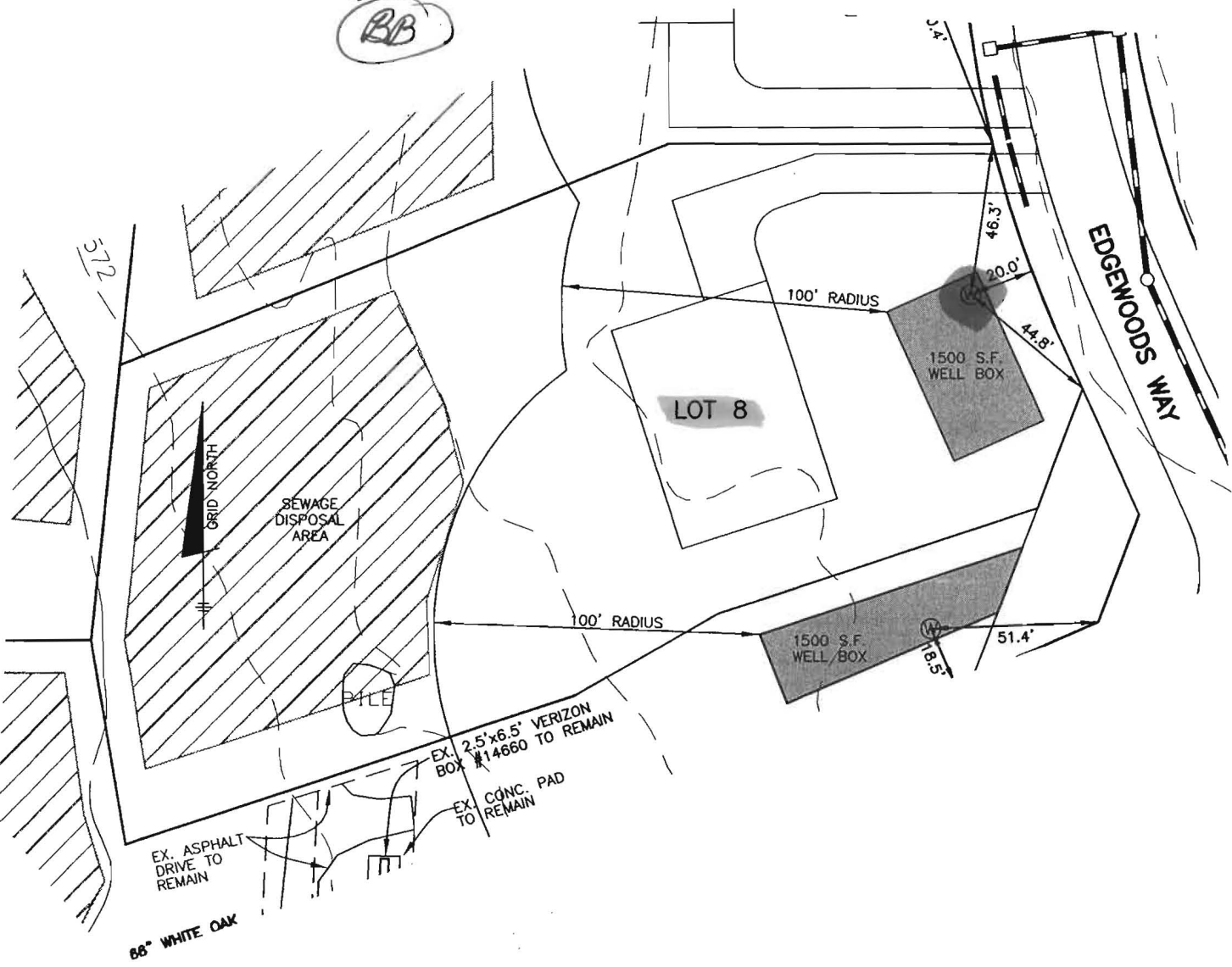

# BENCHMARK

ENGINEERS ▲ LAND SURVEYORS ▲ PLANNERS

## ENGINEERING, INC.

8480 BALTIMORE NATIONAL PIKE ▲ SUITE 418

ELLCOTT CITY, MARYLAND 21043

PHONE: 410-465-6105

FAX: 410-465-6644

# EDGEWOOD FARM

## WELL LOCATION PLAN

### LOT 8

F-06-108

SCALE: 1" = 50'

DATE: 10-10-06

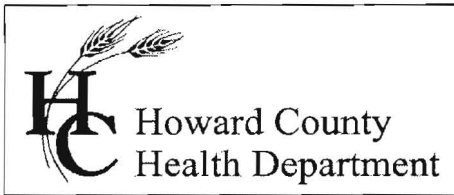

Bureau of Environmental Health  
7178 Gateway Drive Columbia, MD 21046  
(410) 313-2640 Fax (410) 313-2648  
TDD (410) 313-2323 Toll Free 1-866-313-6300  
website: www.hchealth.org

Peter L. Beilenson, M.D., M.P.H., Health Officer

October 20, 2010

Homeowner  
14503 Edgewoods Way  
Glenelg, MD 21737

RE: Edgewood Farm - Lot 8  
14503 Edgewoods Way  
Glenelg, MD 21737  
BP #B10000470  
Well Permit #HO-95-0765

Dear Sir/Madam,

This is to advise you that the septic system for the above referenced property has been installed and inspected. **Final approval of the septic system was granted on 7/22/2010. Final approval of the well line connection to the dwelling was approved on 7/16/2010.**

The water sample results indicate that the water samples submitted for testing were free of coliform and fecal coliform bacteria at the time of sampling and are bacteriologically safe for drinking.

The raw nitrate sample results were previously documented to be 11.4 ppm. **A nitrate removal device (Reverse Osmosis) has been installed to treat the excessive nitrate contamination. The nitrate treatment device appears to be operating properly as evidenced by the water sample results taken on 10/18/2010 which indicates a nitrate level of <1.0 ppm.**

## **Permanent Deviation for Nitrates**

COMAR 26.04.04.09 prohibits approval of any water supply with a nitrate-nitrogen contaminant level in excess of 10 parts per million. **This department will grant a permanent deviation to that section of the regulation on condition that the nitrate removal system effectively maintains the nitrate-nitrogen contaminant level of 10 ppm or less.**

**Furthermore, it will be necessary for you to comply with the following conditions:**

1. The system must be properly operated and maintained continuously in accordance with the service contract for the life of the **residence**.
2. It is recommended that a laboratory certified for water testing perform a yearly nitrate analysis. (Certified to test for nitrates)
3. If you decide to sell or rent your home in the future, you must make any potential buyer/tenant aware of the above condition.

**INTERIM CERTIFICATE OF POTABILITY**  
**(Permanent Deviation for Nitrates)**

This certifies that **the initial** sampling requirements of COMAR 26.04.04 "Well Regulations" have been met for the water supply system installed under well permit #HO-95-0765. **Although the submitted sample results are in compliance with COMAR standards, the Health Department does not guarantee water supplies.** Based upon satisfactory investigation and evaluation, the Howard County Health Department as authorized by the Maryland Department of the Environment accepts this well system as required by COMAR 26.04.04.

Further more under COMAR 26.04.04.09 E. *Disclosure*, any and all special conditions to this interim certificate of potability shall be disclosed to any purchaser of the property served by the well HO-95-0757 before entering into a contract of sale or lease. A person who fails to make this disclosure is subject to the penalties set out in Regulation .12F Enforcement and Environment Article 9-1311, Annotated Code of Maryland.

**This certificate may become final upon completion of the second bacteriological and nitrate tests, which may be taken by the health department within six months of the date of this letter. Please contact (410) 313-1773 to schedule a final water sample appointment. Currently, there is no charge for this final sampling.**

Date of Water Sample(s): 10/12/2010 & 10/18/2010  
Date of Well Completion: 3/23/2007

Respectfully,

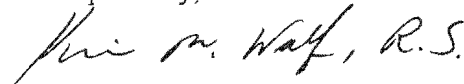

Kevin M. Wolf, R. S./R.E.H.S.  
Environmental Sanitarian  
Well and Septic Program

cc: Building Inspector's office  
Community Health Services  
File

**FOUNTAIN VALLEY ANALYTICAL LABORATORY, INC.**  
 1113 Old Taneytown Rd., Westminster, MD 21157 (410) 849-1049 (410) 849-1455 FAX (410) 849-1456

**REPORT OF ANALYSIS**

Laboratory ID #:	77155	Account #:	1930
Reference:	Toll Brothers Lot 8	Company:	Fogle's Well Drilling
Location:	14503 Edgewood Way Ellicott City, MD 21042	Requested By:	Dave Fogle
Date/ Time Collected:	10/12/2010 1130	Source:	Well Water
Date/Time Rec'd:	10/12/2010 1255	Site:	Kitchen Sink Tap
Chlorine ppm:	Free: ND Total: ND	Treatment:	None
Collected By:	J. Fogle 1974JF	pH:	5.5
		Well #:	HO-95-0765

PARAMETERS	RESULTS	UNITS	REFERENCE	METHOD	DATE/TIME
Bacteria, Coliform, Total, MPN	56.0	MPN/ 100 ml	<1.0	SM18 9223	10/13/2010 / 0830 / CCH
Bacteria, E. coli, MPN	<1.0	MPN/ 100 ml	<1.0	SM18 9223	10/13/2010 / 0830 / CCH
Nitrate	11.4	mg/L	10	601	10/12/2010 / 1445 / BCD
Turbidity	0.74	NTU	<10	SM18 2130B	10/12/2010 / 1500 / BCD
Sand	NS	mg/L	5	Visual/Gravimetric	10/12/2010 / 1500 / BCD

*Permanent Deviation  
 for Nitrates  
 - Need Re-test  
 KW*

**NOTES**

- 1 mg/L = milligrams per liter (also, parts per million)
- 2 MPN/ 100 ml = Most Probable Number [of viable bacteria] per 100 ml of sample.
- 3 NS = None Seen (NS indicates less than 5 mg/L)
- 4 NTU = Nephelometric Turbidity Units
- 5 Results less than or within the reference range are considered satisfactory and within potable water limits at the time of sampling.
- 6 ND:None Detected
- 7 Sample collected by client, analyzed as received
- 8 pH and Chlorine level tested on site

Reason for Test : Use & Occupancy  
 Building Permit # : B10000470

Date Reported: 10/13/2010

**FOUNTAIN VALLEY ANALYTICAL LABORATORY, INC.**  
 1413 Old Taneytown Rd., Westminster, MD (410) 848-1014 (410) 876-1854 FAX (410) 848-0298

**REPORT OF ANALYSIS**

Laboratory ID #:	77234	Account #:	1930
Reference:	Toll Brothers Lot 8	Company:	Fogle's Well Drilling
Location:	14503 Edgewood Way Ellicott City, MD 21042	Requested By:	Dave Fogle
Date/ Time Collected:	10/18/2010 1030	Source:	Well Water
Date/Time Rec'd:	10/18/2010 1155	Site:	R/O Tap
Chlorine ppm:	Free: ND Total: ND	Treatment:	Reverse Osmosis
Collected By:	J. Fogle 1974JF	pH:	5.5
		Well #:	HO-95-0765

PARAMETERS	RESULTS	UNITS	REFERENCE	METHOD	DATE/TIME/ANALYST
Nitrate	<1.0	mg/L	10	601	10/18/2010 / 1530 / CCH

*OK*

**NOTES**

- 1 mg/L = milligrams per liter (also, parts per million)
- 2 Results less than or within the reference range are considered satisfactory and within potable water limits at the time of sampling.
- 3 ND:None Detected
- 4 Sample collected by client, analyzed as received
- 5 pH and Chlorine level tested on site

Reason for Test : Use & Occupancy

Building Permit # : B10000470

Date Reported: 10/19/2010

**FOUNTAIN VALLEY ANALYTICAL LABORATORY, INC.**  
 643 Old Lancertown Rd. Westminster, MD (410) 848-1024 (410) 876-1554 FAX (410) 848-0398

**REPORT OF ANALYSIS**

Laboratory ID #:	77233	Account #:	1930
Reference:	Toll Brothers Lot 8	Company:	Fogle's Well Drilling
Location:	14503 Edgewood Way Ellicott City, MD 21042	Requested By:	Dave Fogle
Date/ Time Collected:	10/18/2010 1030	Source:	Well Water
Date/Time Rec'd:	10/18/2010 1155	Site:	Kitchen Sink Tap
Chlorine ppm:	Free: ND Total: ND	Treatment:	Prior to Reverse Osmosis
Collected By:	J. Fogle 1974JF	pH:	5.5
		Well #:	HO-95-0765

PARAMETERS	RESULTS	UNITS	REFERENCE	METHOD	DATE/TIME/ANALYST
Bacteria, Coliform, Total, MPN	<1.0	MPN/ 100 ml	<1.0	SM18 9223	10/19/2010 / 1000 / BCD
Bacteria, E. coli, MPN	<1.0	MPN/ 100 ml	<1.0	SM18 9223	10/19/2010 / 1000 / BCD

GLK  
—

**NOTES**

- 1 MPN/ 100 ml = Most Probable Number [of viable bacteria] per 100 ml of sample.
- 2 Results less than or within the reference range are considered satisfactory and within potable water limits at the time of sampling.
- 3 ND:None Detected
- 4 Sample collected by client, analyzed as received
- 5 pH and Chlorine level tested on site

Reason for Test : Use & Occupancy  
 Building Permit # : B10000470

Date Reported: 10/19/2010