

10:00  
7/21  
7/25/94  
11-12  
4 PM  
called 7/21  
3:20 PM

# PERMIT

## SEWAGE DISPOSAL SYSTEM

### DEPARTMENT OF HEALTH AND MENTAL HYGIENE

P 50151

A REPAIR

DISTRICT \_\_\_\_\_

DATE 7/14/94

DATE SYSTEM APPROVED 7/25/94

INSPECTOR DKS

HOWARD COUNTY HEALTH DEPARTMENT

BUREAU OF ENVIRONMENTAL HEALTH

~~XXXXXXXX~~ 313-2640

**INDEXED**

Arnolds Backhoe & Septic Service, Inc. IS PERMITTED TO INSTALL \_\_\_\_\_ ALTER X

ADDRESS 7110 Woodbine Road, Woodbine, Maryland 21797 PHONE 795-7873

SUBDIVISION \_\_\_\_\_ LOT \_\_\_\_\_ ROAD 16032 Ed Warfield Road

PROPERTY OWNER GENIE BRAVERMAN Fom Mullinix PHONE: 489-4151

ADDRESS 16032 Ed Warfield Road  
Woodbine, Maryland 21797

SEPTIC TANK CAPACITY 1000 GALLONS *(No other paperwork)*

NUMBER OF BEDROOMS 3

125 SQUARE FEET PER BEDROOM

LINEAR FEET OF TRENCH REQUIRED 44

REPAIR - PURPOSE - SEPTIC SYSTEM HAS FAILED.  
Call for inspection when ground is opened so sanitarian can recommend repair. 07/14/94

Install one 44' trench off existing drywell towards rear  
property lines. Trench to be 2' wide, inlet 2', bottom  
10.5', 8.5' stone.

PLANS APPROVED BY Gonna & See DATE 7/21/94

COVER NO WORK UNTIL INSPECTED AND APPROVED

NEITHER THE HOWARD COUNTY COUNCIL NOR THE HEALTH DEPARTMENT IS RESPONSIBLE FOR THE SUCCESSFUL OPERATION OF ANY SYSTEM

NOTE: CLEANOUT REQUIRED EVERY 70 FEET OF SEWER LINE AND/OR AT 90° SWEEPS IN LINES FROM HOUSE TO DRAIN FIELDS, 90° ELBOWS NOT ACCEPTABLE.

NOTE: ALL PARTS OF SEPTIC SYSTEMS (I.E. TANK, DISTRIBUTION BOX TRENCHES) TO BE 100 FEET FROM WELL (UNLESS OTHERWISE SPECIFICALLY AUTHORIZED)

NOTE: IF DEEP TRENCH(ES) ARE USED CALL FOR INSPECTION BEFORE AND AFTER PLACING GRAVEL IN TRENCH(ES)

NOTE: NO DRY WELL SHALL EXCEED 15 FOOT IN DIAMETER NO ABSORPTION TRENCH TO EXCEED 100 FEET IN LENGTH

NOTE: ALL PIPE FROM HOUSE TO SEPTIC TANK MUST BE CAST IRON OR SCHEDULE 35/40 PVC OR ABS

PERMIT VOID AFTER TWO YEARS

NOTE: INSTALL STAND PIPE ON SEPTIC TANK AND DRY WELL STAND PIPES MUST BE 6 INCHES IN DIAMETER CAST IRON, CONCRETE OR TERRA COTTA OR PVA OR ABS ACCEPTED. IF TOP OF SEPTIC TANK IS DEEPER THAN 3 FEET. MANHOLE TO GRADE REQUIRED. *deck*

NOTE: DISTRIBUTION BOXES MUST HAVE BAFFLES

**\*INSTALLER IS RESPONSIBLE FOR OBTAINING FINAL APPROVAL ON THIS PERMIT**

~~BACK PERMIT SKIPPED~~  
~~AND RETURNED 6-24-99~~  
~~Serial # 80118927~~

50151

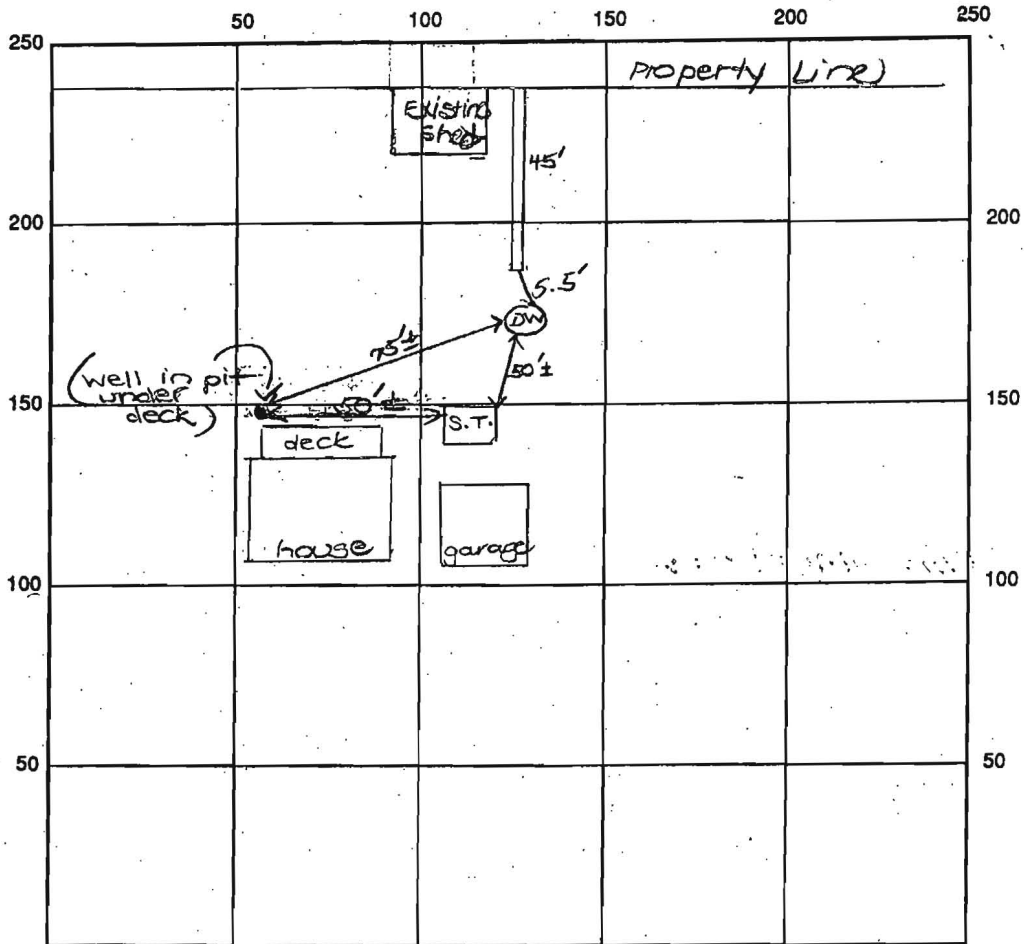

INDICATE NORTH - NAME ADJOINING ROADWAY AS BASE LINE  
Ed. Warfield Rd.

SEPTIC TANK LEVEL Existing CLEANOUTS Existing

DISTRIBUTION BOX LEVEL N/A

DRAIN FIELD/TITLE DEPTH 10.5 FT. TRENCH WIDTH 2 FT. INLET DEPTH 2 FT.

EFFECTIVE GRAVEL DEPTH 8.5 FT. TOTAL LENGTH 45' FT.

NUMBER OF TRENCHES 1 ONE SIDEWALL AREA 382.5 SQ. FT.

DRYWALL INSIDE DIAMETER Existing FT. EFFECTIVE DEPTH BELOW INLET 8.5 FT.

ABSORBENT AREA 382.5 SQ. FT. + Existing

REMARKS: 7/25/94 OK to continue trench. DKS

7/25/94 D.M. OK to cover all work. DKS

DATE SYSTEM APPROVED

7/25/94

INSPECTOR

*[Signature]*

**NOTES:**

B.R.L. Information, if shown, was obtained from existing record plat or local agencies and is not guaranteed by NTT, Inc.  
 Building line and/or Flood Zone information is subject to the interpretation of the originator.  
 NTT, Inc. does not certify to unshown or unrecorded encroachments or overlaps.  
 Property markers not found, or guaranteed by this location.  
 Setback distances accuracy: 1/4".

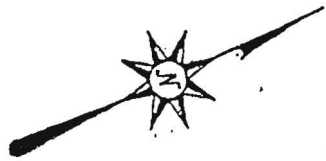

Ed Warfield Road

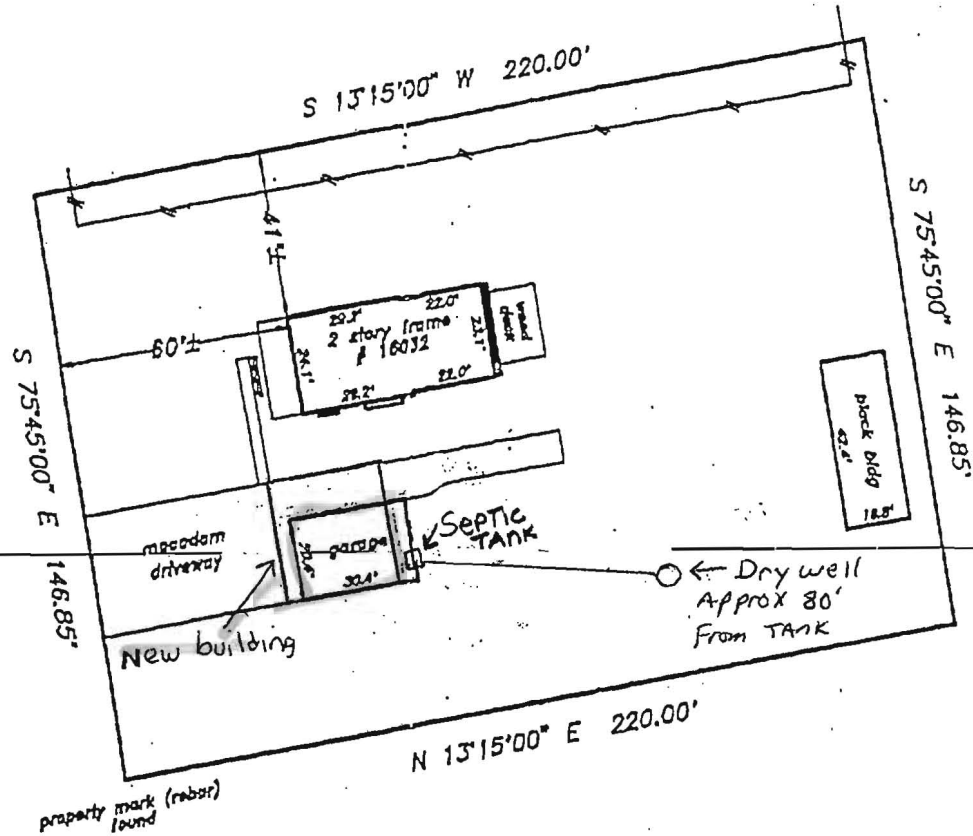

Subject property is shown in Zone C  
 on the National Flood Insurance Program  
 Flood Insurance Rate Map of Howard  
 County, Maryland, Panel # 13 of 45  
 Community Panel # 240044-0013 B  
 Effective date: December 4, 1986

This is to certify that I have surveyed the property shown hereon,  
 being known as  
 16032 Ed Warfield Road 21797  
 recorded in the Land Records of Howard County, Maryland  
 in Plat Bk. Liber 3752 Folio 276  
 for the purpose of locating the improvements thereon.

This plat is of benefit to the consumer only insofar as it is required  
 by a lender or a title insurance company or its agent in connection  
 with contemplated transfer, financing, or refinancing purposes.  
 This plat is not to be relied upon for the establishment of location  
 of fences, garages, buildings, or other existing or future structures.  
 This plat does not provide for the accurate identification of prop-  
 erty boundary lines, but such identification may not be required for  
 the transfer of title or for securing financing or refinancing.



LOCATION DRAWING  
 16032 Ed Warfield Road

4th election district  
 HOWARD COUNTY, MARYLAND

NTT Associates, Inc.  
 16205 Old Frederick Road  
 Mt. Airy, Maryland 21771  
 Ph. (410)442-2031  
 Fax No. (410)442-1315

Scale:	1" = 50'
Date:	May 19, 1999
Field by:	JLM
Drawn by:	JLM
Drawing #	Misc 4620

TOTAL P. 02