

ATTN: Ms. Heidi Scott 410-313-2648 FAX.
FROM: BARRY MEHTA 443-295-9563

ASSOCIATED EXCAVATORS CONTRACTORS, LLC
16657 FREDERICK ROAD
MT. AIRY, MD 21771
(410) 442-1836 FAX (410) 442-0100

November 2, 2011

Howard County Health Department
7178 Columbia Gateway Drive
Columbia, MD 21045

To whom it may concern:

This letter is to inform you that my company pumped out and abandoned the Septic (Cesspool) located at 6460 Elibank Ellicott City, Md.

If you have any questions please call me at (410) 977.2216.

Thank you,

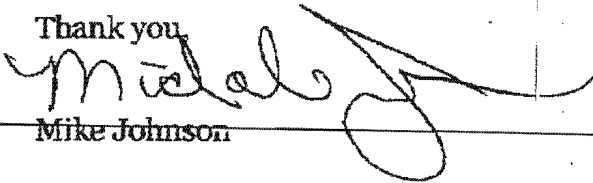
Mike Johnson

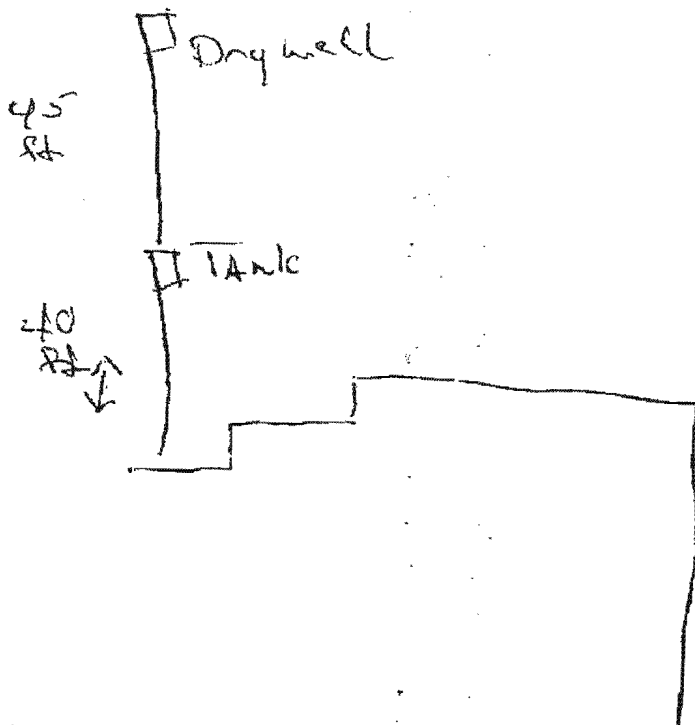

Elibank
6460

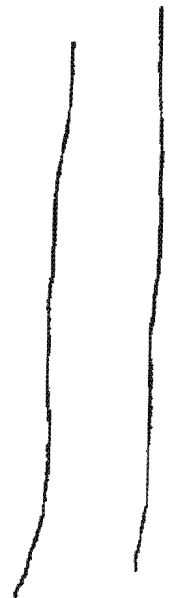

SITE INSPECTION SHEET

OWNER: _____ PHONE #: _____
ADDRESS: 10460 Elibank CONTRACTOR: _____
SUBDIVISION: _____ LOT: _____ COUNTY #: _____
PROPOSAL: BP # B07000104 Renovate existing historic home

LOCATION DIAGRAM

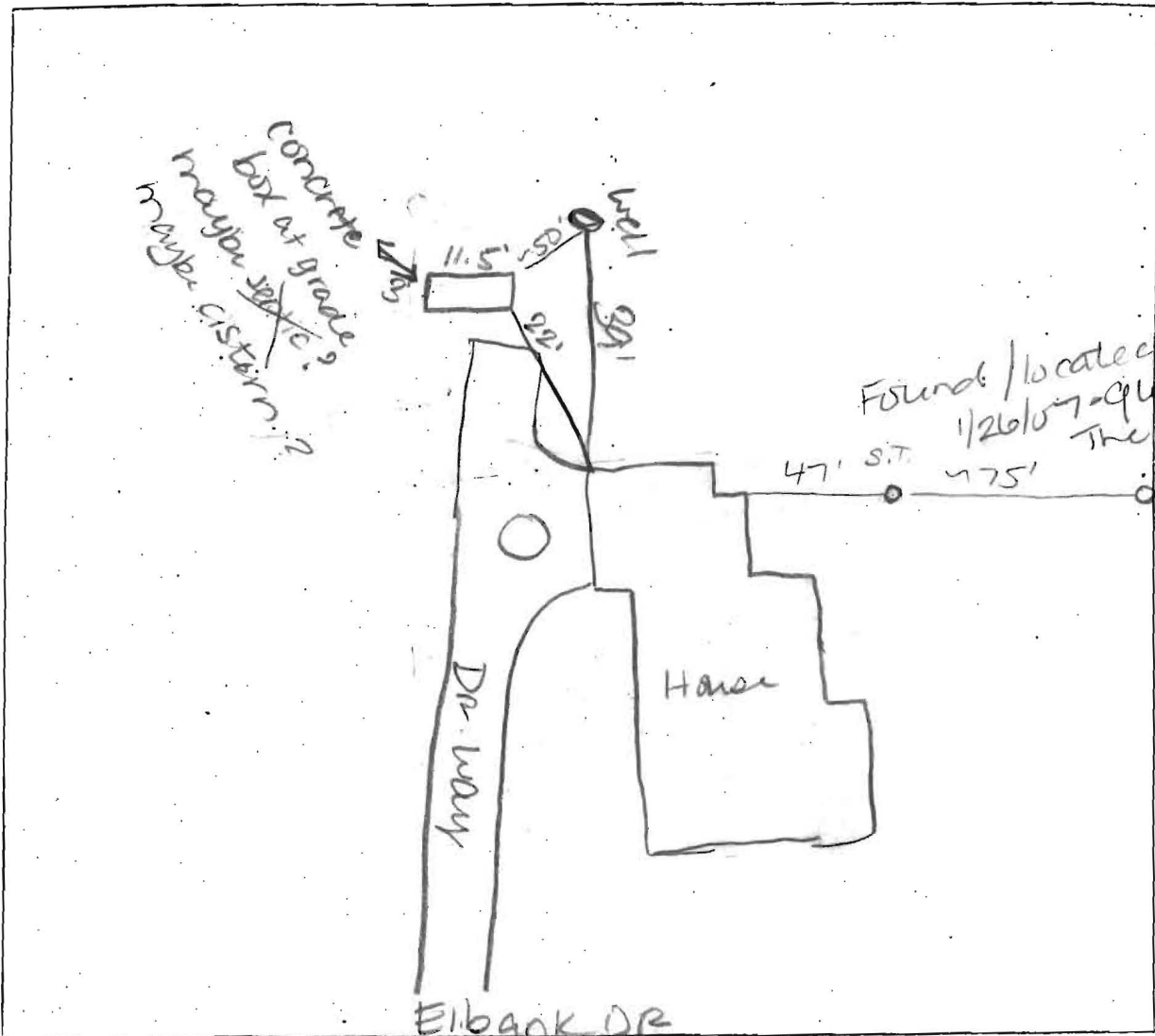

COMMENTS: 1/23/07
well 8" above grade casing has started to rust
public water is available / sewer is not per planning + zoning
owner is saying that septic is being pumped
from manhole in the road. 1/20/07 owner had Fugle's (AT)
come out to locate septic. found tank + dry well. coming back to
open tank.

FILE INQUIRY NOTES

DATE	RESULTS OF REVIEW FOR FILE
1/30/07	<p>Site inspection to see system uncovered. Saw a drywell exposed - concrete lid broken and inside w/effluent level at the top. Conclude that system is failing and they will need to pump and do a Repare. Spoke to Tanya Smith - She says that what I saw is no longer in use and that a new tank and drywell were installed 10 years ago. The original system was never abandoned. Says that fogles will be out to pump and abandon old system and uncover existing system in use for inspection. Tell her I want to be there</p>
4/6/07	<p>Schedule appt. for 2/7/07 @ 9am ^{when Fogles is there. call to set} up SI</p>
2/7/07	<p>Go out to do site inspection - no one shows call Tanya - she says Fogles is not coming due to weather. they will be out next week. Tell her her to call when Fogles is coming so I can be on site when they are working. While on on site at I notice that the drywell I had seen on 1/30 now has manhole with a a riser looks like they are Repairing cap to failing drywell instead of abandoning</p>
	<p>Still has not been pumped. Still no evidence</p>

of working septic system. Still no revised
plan or letter (CIT)

FILE INQUIRY NOTES

DATE	RESULTS OF REVIEW FOR FILE
1/22/07	<p>Spoke to Tanya Smith in Reference to BP# B07000164 for 6460 Elibank. Explained that we need a Revised BP Plan showing the lot no longer being subdivided. and a letter stating that the property is no longer being sub-divided. Told her we need to do site inspection to verify status of existing well + septic. If septic septic status is not ok we will need to perc. If all ok and all Requirements are met, BP can be approved. (CT)</p>
1/25/07	<p>Spoke to Tanya. She says they found found the tank and drywell. Will be uncovered and ready for inspection 1/210 (CT)</p>
1/26/07	<p>Went out for inspection Tank + Drywell uncovered but not open - Told to call when Fogles comes to pump tank to verify. Also explained that we need Revised plans to accompany BP that show accurate Lot lines. also need a letter stating that the previously proposed subdivision will no longer be happening. All these Requirements must be met prior to BP approval (CT)</p>

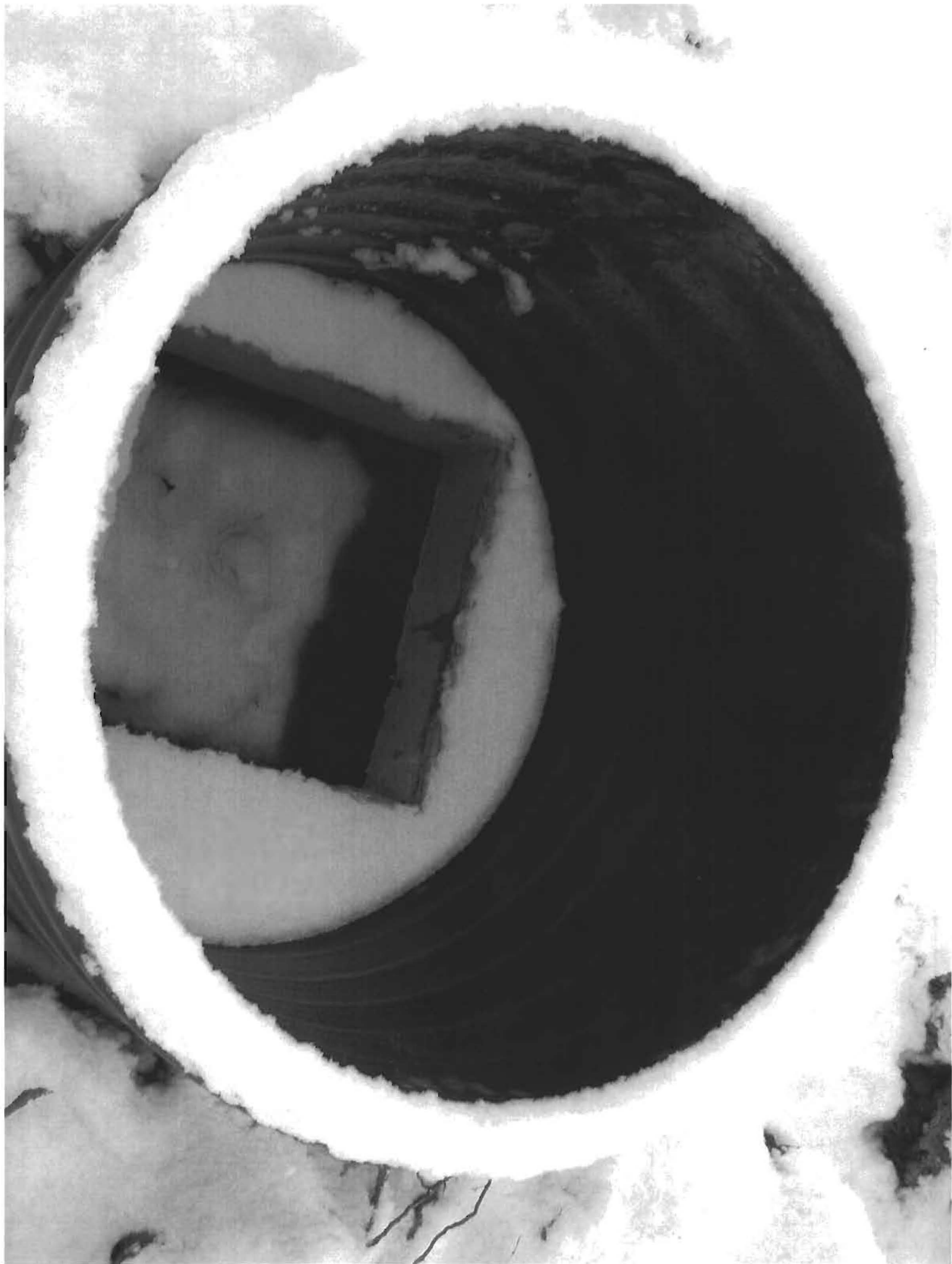



-76°43'57"



39°12'56"

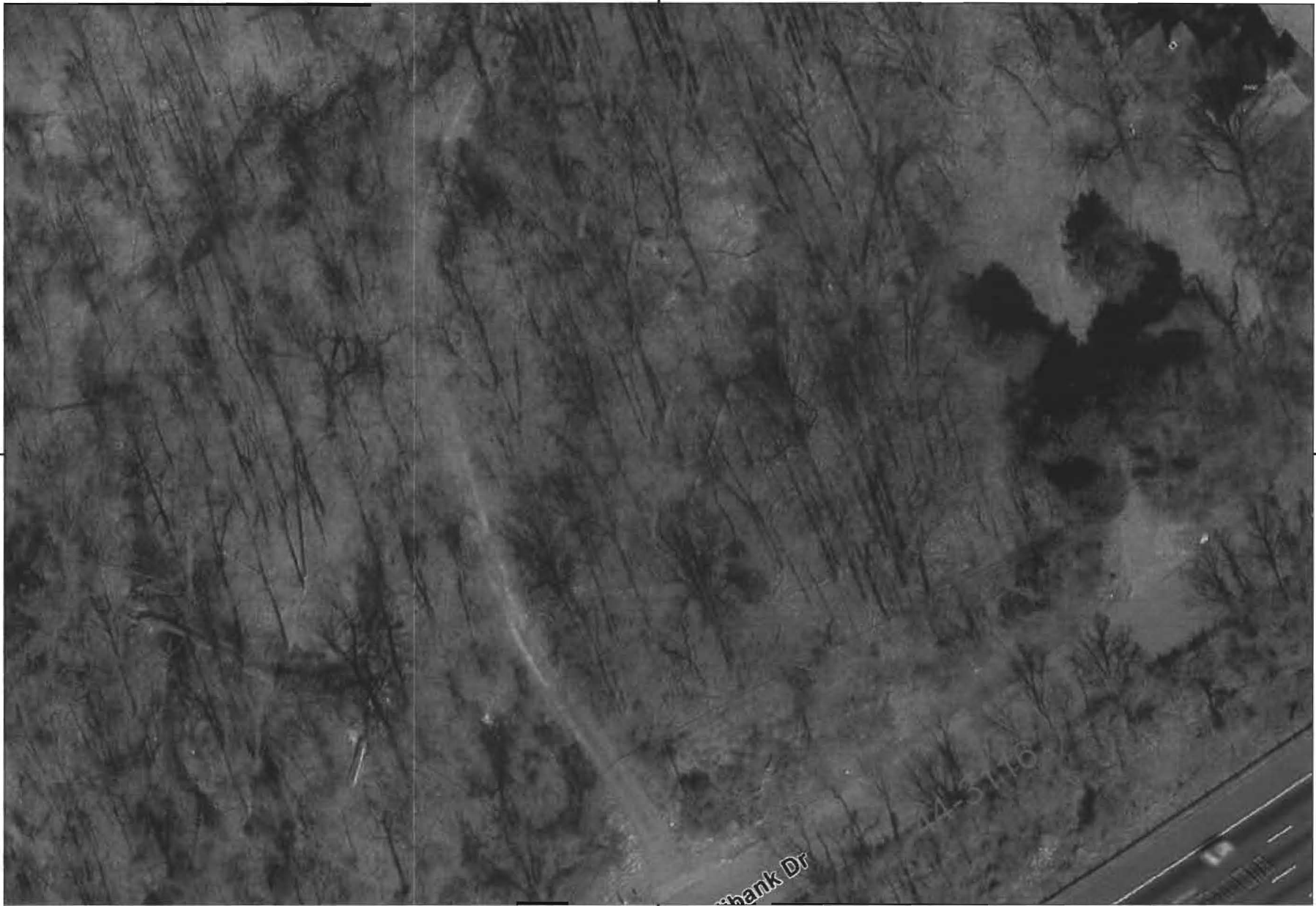

39°12'56"

Disclaimer: Howard County, Maryland assumes no responsibility for the accuracy of this report or the information contained herein or derived therefrom. The user assumes all risks and liabilities whatsoever resulting from or arising out of the use of this information. There are no oral agreements or warranties relating to the use of this report.

-76°43'57"

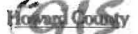

 **Howard County**
M A R Y L A N D

By:
Office:
Map Width: 465.00 ft.
Print Date: 2/7/2007
Scale: 1 in. = 50 ft.

-76°43'57"



39°12'56"



39°12'56"

-76°43'57"

Disclaimer: Howard County, Maryland assumes no responsibility for the accuracy of this report or the information contained herein or derived therefrom. The user assumes all risks and liabilities whatsoever resulting from or arising out of the use of this information. There are no oral agreements or warranties relating to the use of this report.



 **Howard County**
M A R Y L A N D

By:
Office:
Map Width: 930.00 ft.
Print Date: 2/7/2007
Scale: 1 in. = 100 ft.

still opened + exposed + full

3/12/07

