

Bureau of Environmental Health
 8930 Stanford Blvd. Columbia, MD 21045
 (410) 313-2640 Fax (410) 313-2648
 TDD (410) 313-2323 Toll Free 1-866-313-6300
 website: www.hchealth.org

Maura J. Rossman, M.D., Health Officer

RECEIPT DATE: 6/18/14

ONSITE SEWAGE DISPOSAL SYSTEM

P 554511

INSTALLATION APPROVAL DATE: 7/1/14 *K. Rossman*

PERMIT
MINOR REPAIR

A _____

PROPERTY ADDRESS: 3240 Eleanors Garden Way

SUBDIVISION: Waterford Farms LOT: 44 TAX ID: 04-368126

CONTRACTOR: J.M. Contracting LLC. EMAIL: _____

CONTRACTOR ADDRESS: 425 Obrecht Road, Sykesville, MD 21784 PHONE: 443-277-7526

PROPERTY OWNER: Curtis Craig EMAIL: _____

OWNER ADDRESS: 3240 Eleanors Garden Way, Woodbine, MD 21797 PHONE: _____

NUMBER OF BEDROOMS: 5 HOUSE SQ. FT. n/a

LOCATION:	
NOTES:	Replace distribution box.

ISSUED BY: Robert Bricker ISSUE DATE: 6/18/14 EXPIRATION DATE: 6/18/15

NOTE: CONTRACTOR MUST SCHEDULE AN INSPECTION AND GAIN APPROVAL OF ALL COMPONENTS PRIOR TO COVERING

NOTE: AN ELECTRICAL PERMIT IS REQUIRED FOR INSTALLATION OF ANY ELECTRICAL COMPONENTS OF THE SYSTEM

**NEITHER THE HOWARD COUNTY COUNCIL NOR THE HEALTH DEPARTMENT IS RESPONSIBLE FOR THE SUCCESSFUL OPERATION OF ANY SYSTEM.
 PERMITTEE RESPONSIBLE FOR OBTAINING FINAL APPROVAL ON THIS PERMIT.
 CALL 410-313-1771 FOR INSPECTION OF SEPTIC SYSTEM.**

NOT TO SCALE

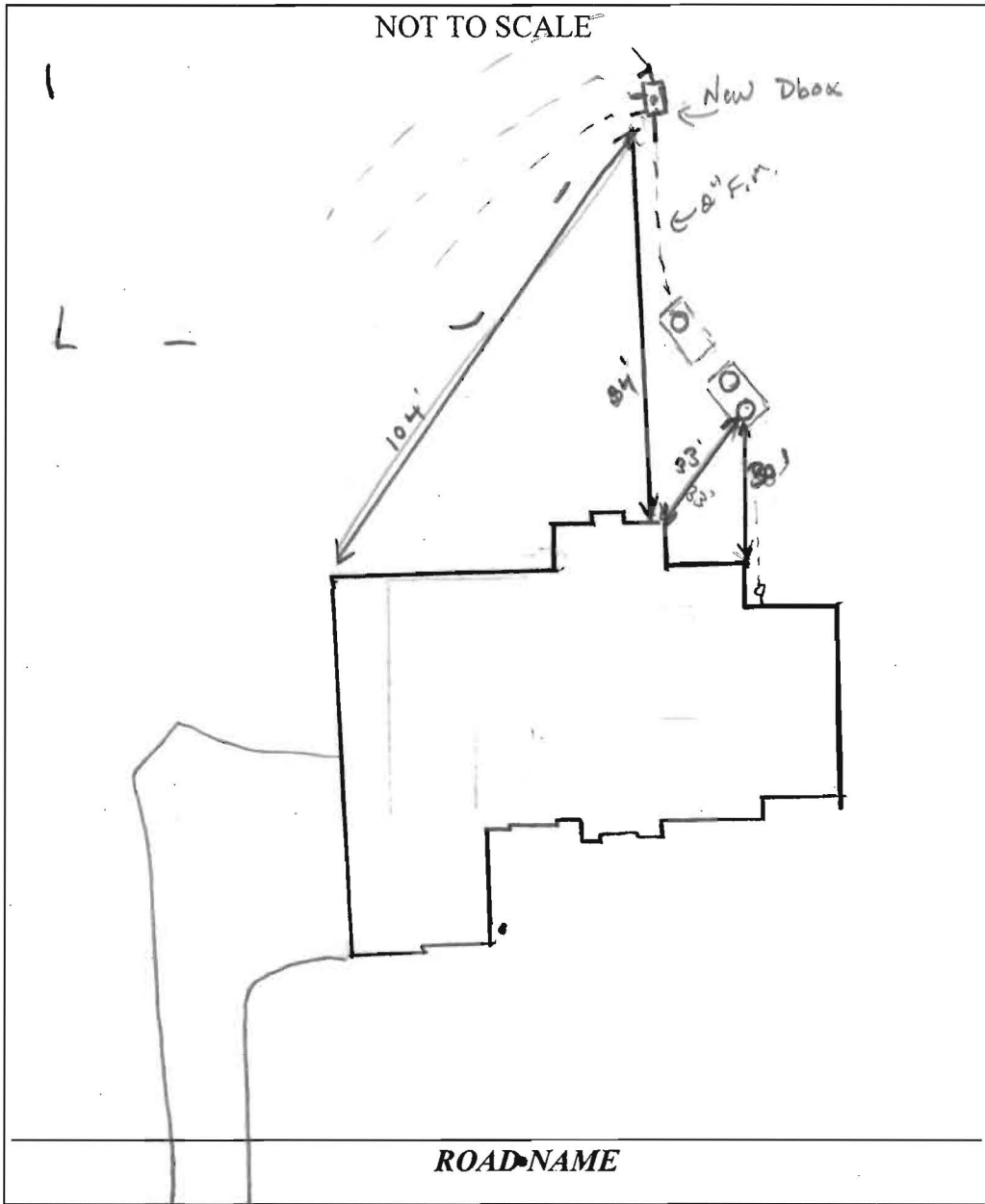

TRENCH/DRAINFIELD DATA

WIDTH _____ INLET _____ BOTTOM _____

NUMBER OF TRENCHES _____

TOTAL LENGTH _____

ABSORPTION AREA _____

DISTRIBUTION BOX LEVEL Yes

DISTRIBUTION BOX BAFFLE 90° bend

DISTRIBUTION BOX PORT Yes

SEPTIC TANK DATA

SEPTIC TANK I LEVEL _____

MANUFACTURER _____

CAPACITY _____ GAL

SEAM LOC _____

TANK LID DEPTH _____

BAFFLES _____

BAFFLE FILTER _____

MANHOLE LOC _____

6" PORT LOC _____

WATERTIGHT TEST _____

SLOTTED _____

DATE ON LID _____

PUMP/SEPTIC TANK LEVEL

MANUFACTURER _____

CAPACITY _____ GAL

SEAM LOC _____

TANK LID DEPTH _____

BAFFLES _____

BAFFLE FILTER _____

MANHOLE LOC _____

6" PORT LOC _____

WATERTIGHT TEST _____

SLOTTED _____

DATE ON LID _____

ROAD NAME

PRE-CONSTRUCTION:

INSTALLATION: 7/1/14 New Dbox set. old Dbox removed. Plumbed
back in w/ 2". OK to law

FINAL INSPECTOR K. Way DATE OF APPROVAL 7/1/14

Howard County Health Department

Bureau of Environmental Health, Ellicott City, Maryland 410-313-2640

SEWAGE DISPOSAL PERMIT NO. A- Repair **P-** 554511

PERMITTEE J.M. Contracting LLC

LOCATION 3240 Eleanor's Garden Way
Curtis Craig

Do Not Cover Work Until Health Department Approval Appears On This Card

POST THIS CARD WHERE IT CAN BE SEEN FROM ROAD

STOP ALL CONSTRUCTION ON SEWAGE DISPOSAL SYSTEM AND CONTACT HEALTH DEPARTMENT BEFORE CONTINUING

WORK IS SATISFACTORY, CONTINUE

Inspector

Date

Inspector

Date

FINAL INSPECTION MADE, COVER ALL WORK

Inspector

Date

04368126

LAYOUT 8/27/04 INSP 4 _____
INSP 2 9/1/04 INSP 5 _____
INSP 3 _____ INSP 6 _____

ISSUE DATE: 8/23/2004

P 520844

APPROVAL DATE: 3/1/05

A 514952-P

PERMIT INDEXED

**ON-SITE SEWAGE DISPOSAL SYSTEM
HOWARD COUNTY HEALTH DEPARTMENT
BUREAU OF ENVIRONMENTAL HEALTH
3525-H ELLICOTT MILLS DRIVE, ELLICOTT CITY, MD 21043**

Fogles Septic Clean, Inc IS PERMITTED TO INSTALL ALTER

ADDRESS: 580 Obrecht Rd, Sykesville PHONE NUMBER: 410-795-5670

SUBDIVISION: Waterford Farms LOT NUMBER: 44

ADDRESS: 3240 Eleanors Garden Way PROPERTY OWNER: Toll MD II, LP

SEPTIC TANK CAPACITY (GALLONS): 1250 OUTLET BAFFLE FILTER REQUIRED

PUMP CHAMBER CAPACITY (GALLONS): N/A COMPARTMENTED TANK REQUIRED

NUMBER OF BEDROOMS: 4

SQUARE FEET PER BEDROOM: 180

LINEAR FEET OF TRENCH REQUIRED: 200 HOUSE SERVED BY PUBLIC WATER

TRENCHES:	Trench to be 3.0 feet wide. Inlet 2.0 feet below original grade. Bottom maximum depth 4.0 feet below original grade. Effective sidewall area begins at 3.0 feet below original grade. 2.0 feet of stone below distribution pipe.
LOCATION:	Place the distribution box at the highest elevation in the approved SDA.
NOTES:	

PLANS APPROVED: Kevin J. Bell reviewed by: _____ DATE: 8/4/02

NOTES: PERMIT VOID AFTER 2 YEARS
CONTRACTOR IS RESPONSIBLE FOR SCHEDULING A PRE-CONSTRUCTION INSPECTION FOR ALL INSTALLATIONS
WATERTIGHT SEPTIC TANKS REQUIRED
ALL PARTS OF SEPTIC SYSTEM SHALL BE 100 FEET FROM ANY WATER WELL UNLESS SPECIFICALLY AUTHORIZED
MANHOLE RISERS REQUIRED ON ALL SEPTIC TANKS AND PUMP CHAMBERS UNLESS SPECIFICALLY AUTHORIZED
CONTRACTOR RESPONSIBLE FOR COMPLIANCE WITH APPLICABLE REGULATIONS, GUIDELINES AND THE TERMS OF THIS PERMIT

**NEITHER THE HOWARD COUNTY COUNCIL OR THE HEALTH DEPARTMENT IS
RESPONSIBLE FOR THE SUCCESSFUL OPERATION OF ANY SYSTEM
PERMITTEE RESPONSIBLE FOR OBTAINING FINAL APPROVAL ON THIS PERMIT
CALL 410-313-2640 FOR INSPECTION OF SEPTIC SYSTEM
DO NOT LEAVE ANY REQUEST FOR INSPECTION ON VOICEMAIL**

AS14952-P

NOT TO SCALE

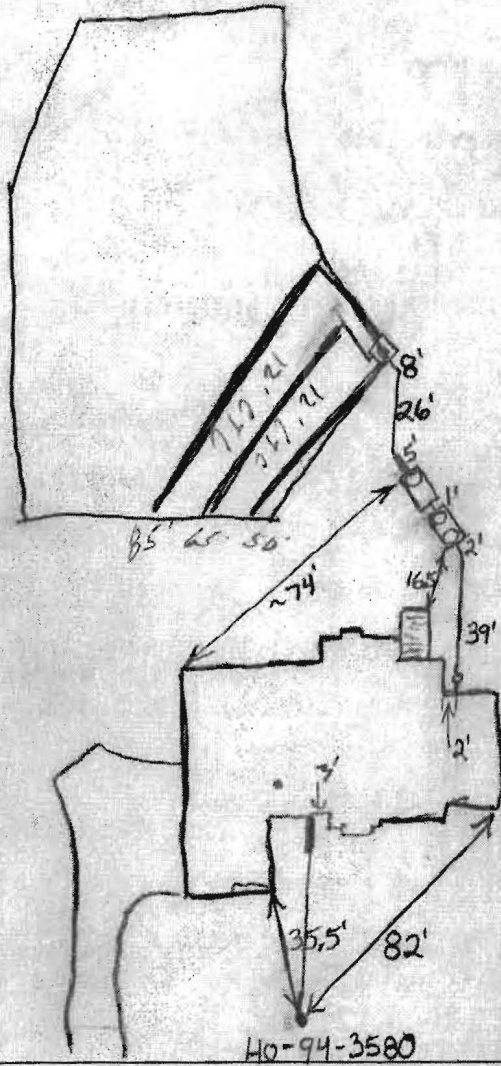

ROAD

TRENCH/DRAINFIELD DATA		
WIDTH	INLET	BOTTOM
3'	2'	4'
NUMBER OF TRENCHES		3
TOTAL LENGTH		200'
ABSORPTION AREA		600 sq ft + Sidewalk
DISTRIBUTION BOX LEVEL		Levelers
DISTRIBUTION BOX BAFFLE		Elbow
DISTRIBUTION BOX PORT		✓

SEPTIC TANK DATA		
SEPTIC TANK 1 LEVEL ✓		
2-Comp.	CAPACITY	1500 GAL
	SEAM LOC	Top
	TANK LID DEPTH	~1 1/2'
	BAFFLES	Yes
	BAFFLE FILTER	Yes
	MANHOLE LOC	Front + Back
	6" PORT LOC	None
	WATERTIGHT TEST	No
SEPTIC TANK 2 LEVEL ✓		
	CAPACITY	1500 GAL
	SEAM LOC	Top
	TANK LID DEPTH	~2'
	BAFFLES	Front
	BAFFLE FILTER	No
	MANHOLE LOC	Rear
	6" PORT LOC	None
	WATERTIGHT TEST	No

PRE-CONSTRUCTION 8/27/04 - SRA stated trench area needs to be cleared of trees before beginning. If contour is accurate, install per B.P. (SO)

INSTALLATION 9/1/04 - No^{inst} work, trench area cleared (SO) 9/2/04 - Lona trench installed. H.T (2) small veins of rock, able to dig thru (SO) 9/3/04 - All trench work completed. OK to cover (SO) 10/4/04 Need house connection and pump and alarm. Test for final approval (BB) 3/1/05 Pump and alarm working (BB)

FINAL INSPECTOR B. Bader

DATE OF APPROVAL 3/1/05

SITE INSPECTION SHEET

OWNER: Curtis Craig & wife PHONE #: _____
ADDRESS: _____ CONTRACTOR: _____
WELL TAG #: _____
SUBDIVISION: _____ LOT: _____ COUNTY #: _____
PROPOSAL: Interview owners.

LOCATION DIAGRAM

June 23. an 'alarm' occurred, tanks pumped Tuesday.
June 25. Pump Tank had filled over lid to ~2"-3" into riser. Control Box was floating in solution. Pump came on. Flow of solution forced cap off of 'D-Box' cleanout. (Cap sleeve is not glued to standpipe.) Tanks are
June 27. 'Alarm' sounds again. An extraordinary number of people are at residence since June 24, about 8-11 people throughout period.
June 30. Env. San. & contractor (and owner) observe that when Pump comes on, the solution flows out top of standpipe. Top of D-Box is removed; roots matted throughout D-Box and 3 feet into lines. Removed roots & tested pump.

COMMENTS:

Water flows into lines. D-Box is out of level ~1 inch difference top trench to lowest trench. Roots protrude thru pipe ports in D-Box. Replace D-Box.
DATE: 6/30/01 INSPECTOR: Rucker