

APPLICATION

A. 16878

SEWAGE DISPOSAL TESTING

P. _____

MARYLAND STATE DEPARTMENT OF HEALTH

HOWARD COUNTY

ELLICOTT CITY

DISTRICT 4th

DATE 3/27/72

ff sewerall area below the inlet with the inlet not deeper than 5 FT and the bottom of the dry well no deeper than 12 FT. Place the dry well 260 FT from the front lot line and 83 FT from the right side of the lot as seen when facing the

TO: THE COUNTY HEALTH OFFICER
ELLICOTT CITY, MARYLAND

I, HEREBY, APPLY FOR THE NECESSARY TESTS IN ORDER TO CONSTRUCT OR RECONSTRUCT A SEWAGE DISPOSAL SYSTEM.

PROPERTY OWNER Benjamin E. Slagle

ADDRESS Woodbine, Maryland PHONE 442-2102
(Mr. Weller)

PROPERTY LOCATION:

SUBDIVISION _____ LOT NO. Lot 9

ROAD AND DESCRIPTION Duvall Rd. Off Rt. 94 A. E. Mullinix Rd.

OCCUPANT _____ PHONE _____

PERSON TO CONSTRUCT SYSTEM _____

ADDRESS _____ PHONE _____

SIZE OF LOT 5.000 Acres TYPE BLDG. 3 Bedroom
(Single Family dwlg)

IF NOT SINGLE RESIDENCE DESCRIBE _____

SIGNATURE OF APPLICANT *R. Norman Weller*

APPROVED BY _____ FOR _____ DATE _____
(KIND OF SYSTEM)

REJECTED BY _____ FOR _____ DATE _____
(KIND OF SYSTEM)

HOLD PENDING FURTHER TESTS _____ DATE _____

REASONS FOR REJECTION OR HOLDING _____

THIS IS NOT A PERMIT

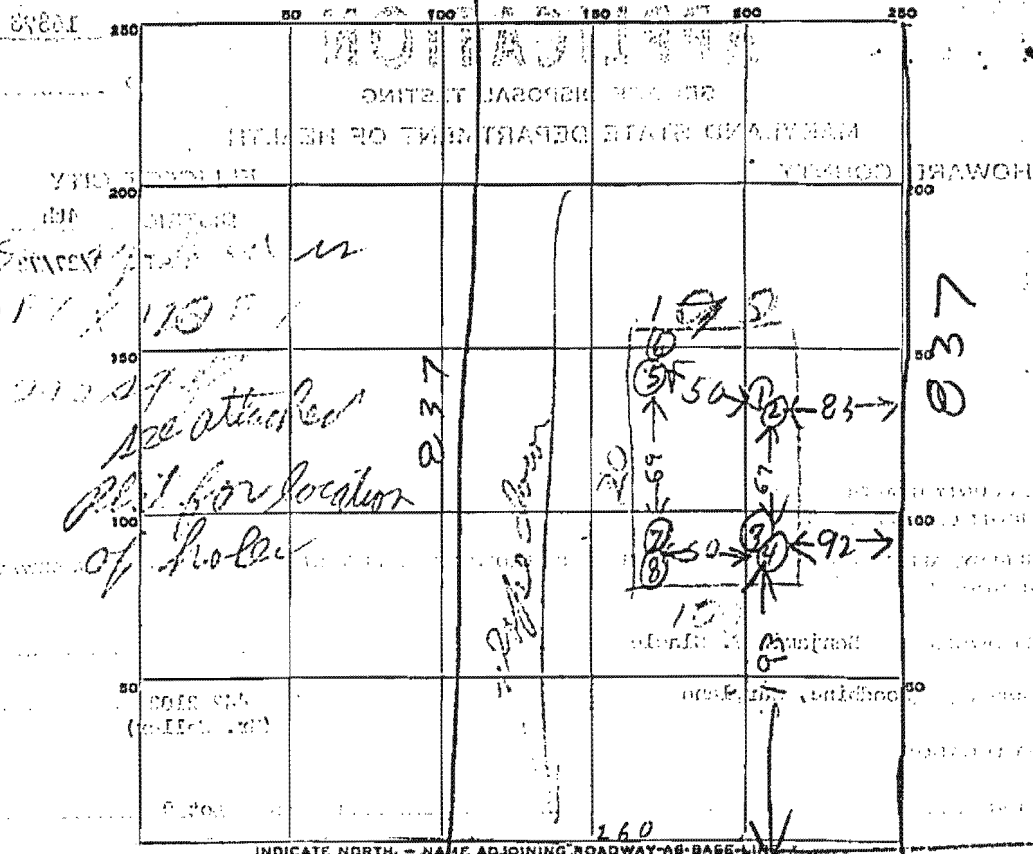

INDICATE NORTH, - NAME ADJOINING ROADWAY AS BASE LINE
 ← TO AE MULLINEUX RD DUVALL RD

86299
 90

DATE	TEST NO.	DEPTH	PRE-WET		TEST - 1" DROP		TIME
			START	STOP	START	STOP	
4/11/72	1	11	1049	1054	1059	1057	3
	2	4 1/2	1052	1103	1103	1114	11
	3	12 1/2	1054	1109	1109	1138	30
	4	4 1/2	1058	1109	1109	1125	16
	5	11 1/2	1116	1127	1127	1150	13
	6	5	1123	1145	1145	1200	15
	7	11 1/2	1142	1147	1147	1153	6
4/11/72	8	5 1/2	1143	1150	1150	1209	78

7
 23
 14
 12

SOIL AUGER FINDING _____
 TESTED BY B. Hodges
 REMARKS _____

THE MASSEY RESIDENCE

GBL DESIGN INC.
 PO BOX 237 FINKSBURG, MD 21048
 PHONE 410-833-8320

SHEET NO.:
 DATE: 11/2007
 SCALE: 1" = 40'

PLAT FOR SURVEY
 FOR
 JIM MASSEY
 FOURTH ELECTION DISTRICT OF HOWARD COUNTY
 WOODBINE, MARYLAND
 SCALE: 1" = 40'
 NOVEMBER 14, 2007
 A # 102778

SURVEY PLAN PROVIDED BY:
 CLOUDE M. SKINNER JR. RES. ENGINEER & LAND SURVEYOR NO. 2257

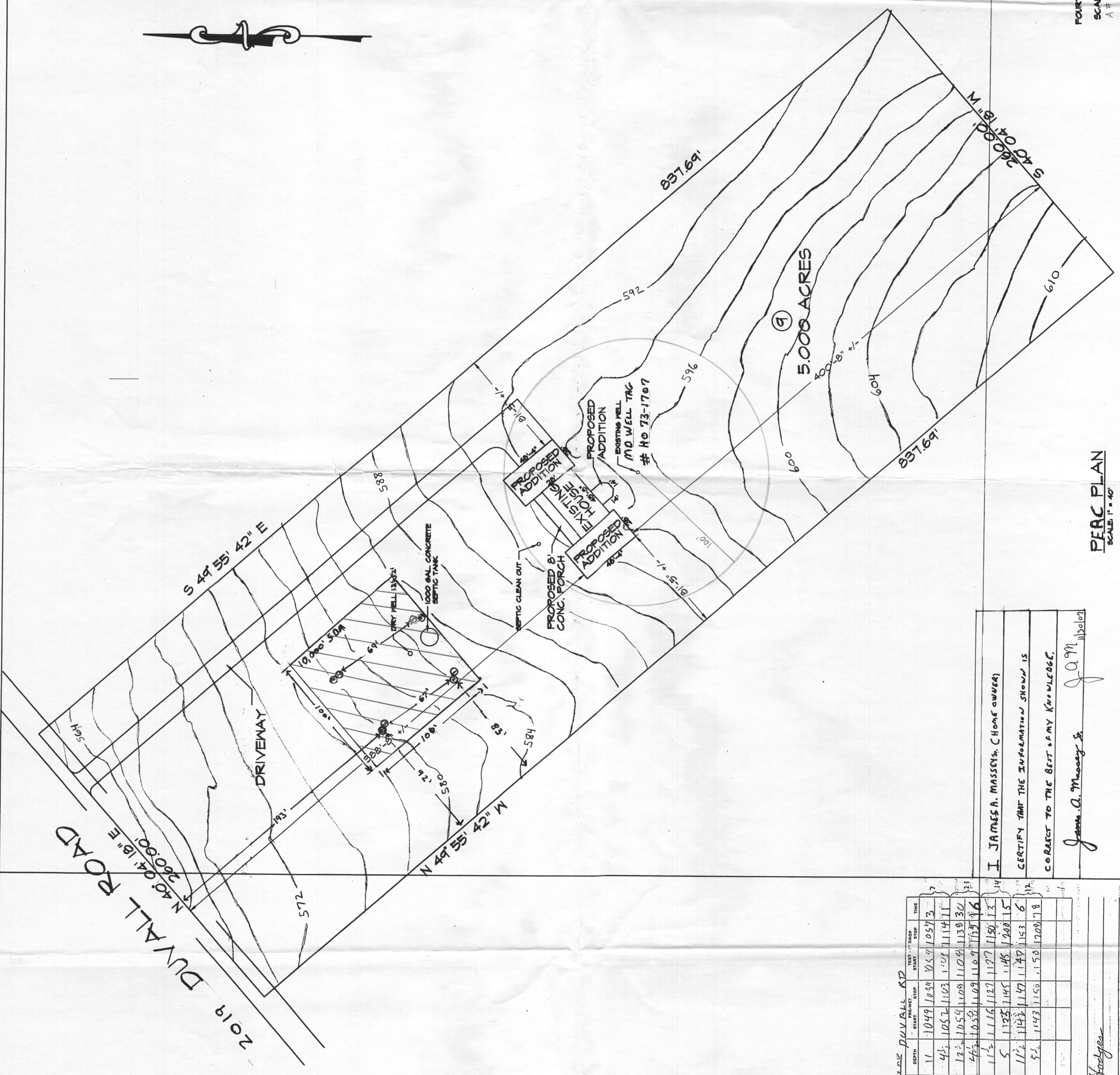

PERC PLAN
 SCALE: 1" = 40'

NOTE: Sewage disposal area statement for lots created before March, 1973. This area designates a private sewage disposal area as required by the Maryland Department of Environment for individual sewage disposal. Improvements of any nature in this area are restricted. This SEWAGE DISPOSAL AREA shall become null and void upon connection to a public sewerage system. The County Health Officer shall have authority to grant adjustments to the private sewage DISPOSAL AREA.

I, JAMES A. MASSEY, CHONE OWNER,
 CERTIFY THAT THE INFORMATION SHOWN IS
 CORRECT TO THE BEST OF MY KNOWLEDGE.

James A. Massey Sr. JAM

APPROVED FOR PRIVATE WATER AND PRIVATE SEWERAGE SYSTEMS
 Howard County Health Officer HS
 Date 12/21/07

SOIL AUGER POINTS

NO.	DATE	DEPTH	PERCENT MOISTURE	START	DROP	TIME
1	11/17/07	11"	10.49	112.51	105.9	1:05.7
2		45"	10.52	110.3	110.1	1:11.4
3		17 1/2"	10.54	110.8	110.9	1:13.0
4		4 1/2"	10.58	110.9	110.9	1:13.1
5		11 1/2"	11.16	112.7	112.7	1:15.0
6		5"	11.25	114.5	114.5	1:20.0
7		11 1/2"	11.47	114.7	114.7	1:15.3
8		5 1/2"	11.43	115.0	115.0	1:20.9

TESTED BY: S. Anderson

NOTES (CONT):
 All wells within 100' of the property have been shown.
 Any changes to a private sewage easement shall require a revised percolation certification plan.
 The topography of this plat is from Howard County data and is verified to accurately represent the relative elevation changes on the subject property.
 This property is located within the G9B soil unit.

MAP	GRID	PARCEL
13	4	203

RECEIVED