



# Building Permit Application

Howard County Maryland  
Department of Inspections, Licenses and Permits  
3430 Court House Drive  
Permits: 410-313-2455  
www.howardcountymd.gov

Date Received: \_\_\_\_\_

Permit No.: \_\_\_\_\_

Building Address: 18317 Chelsea Knolls Dr  
City: Mt Airy State: MD Zip Code: 21771  
Suite/Apt. #: \_\_\_\_\_ SDP/WP/BA #: \_\_\_\_\_  
Census Tract: \_\_\_\_\_ Subdivision: Chelsea Knolls  
Section: \_\_\_\_\_ Area: \_\_\_\_\_ Lot: 3  
Tax Map: \_\_\_\_\_ Parcel: \_\_\_\_\_ Grid: \_\_\_\_\_  
Zoning: \_\_\_\_\_ Map Coordinates: \_\_\_\_\_ Lot Size: 1.0030 AC

Existing Use: Residential SF  
Proposed Use: Open Dock  
Estimated Construction Cost: \$ 1,500  
Description of Work: Construct  
open dock 10x12  
no steps

Occupant or Tenant: \_\_\_\_\_  
Was tenant space previously occupied? ☐ Yes ☒ No  
Contact Name: \_\_\_\_\_  
Address: \_\_\_\_\_  
City: \_\_\_\_\_ State: \_\_\_\_\_ Zip Code: \_\_\_\_\_  
Phone: \_\_\_\_\_ Fax: \_\_\_\_\_  
Email: \_\_\_\_\_

Property Owner's Name: Chelsea Knolls LLC  
Address: 1355 Beverly Rd.  
City: Mountain View State: VA Zip Code: 22101  
Phone: 301-924-2111 Fax: \_\_\_\_\_  
Email: courtney@sun decksbythelma.com

Applicant's Name & Mailing Address, (If other than stated herein)  
Applicant's Name: TVA Contractors  
Address: 4512 Sandy Spring Rd.  
City: Burtonsville State: MD Zip Code: 20866  
Phone: 301-924-2111 Fax: \_\_\_\_\_  
Email: courtney@sun decksbythelma.com

Contractor Company: TVA Contractors  
Contact Person: Courtney Thomas  
Address: 4512 Sandy Spring Rd.  
City: Burtonsville State: MD Zip Code: \_\_\_\_\_  
License No.: 17487  
Phone: 301-924-2111 Fax: \_\_\_\_\_  
Email: courtney@sun decksbythelma.com

Engineer/Architect Company: \_\_\_\_\_  
Responsible Design Prof.: \_\_\_\_\_  
Address: \_\_\_\_\_  
City: \_\_\_\_\_ State: \_\_\_\_\_ Zip Code: \_\_\_\_\_  
Phone: \_\_\_\_\_ Fax: \_\_\_\_\_  
Email: \_\_\_\_\_

Commercial Building Characteristics	Residential Building Characteristics
Height:	<input checked="" type="checkbox"/> SF Dwelling <input type="checkbox"/> SF Townhouse
No. of stories:	Depth Width
Gross area, sq. ft./floor:	1 <sup>st</sup> floor:
	2 <sup>nd</sup> floor:
Area of construction (sq. ft.):	Basement:
	<input type="checkbox"/> Finished Basement
Use group:	<input type="checkbox"/> Unfinished Basement
	<input type="checkbox"/> Crawl Space
Construction type:	<input type="checkbox"/> Slab on Grade
<input type="checkbox"/> Reinforced Concrete	No. of Bedrooms:
<input type="checkbox"/> Structural Steel	Multi-family Dwelling
<input type="checkbox"/> Masonry	No. of efficiency units:
<input type="checkbox"/> Wood Frame	No. of 1 BR units:
<input type="checkbox"/> State Certified Modular	No. of 2 BR units:
	No. of 3 BR units:
	Other Structure:
	Dimensions:
➤ Roadside Tree Project Permit	Footings:
<input type="checkbox"/> Yes <input checked="" type="checkbox"/> No	Roof:
Roadside Tree Project Permit #	<input type="checkbox"/> State Certified Modular
	<input type="checkbox"/> Manufactured Home

Utilities
Water Supply
<input checked="" type="checkbox"/> Public
<input type="checkbox"/> Private
Sewage Disposal
<input checked="" type="checkbox"/> Public
<input type="checkbox"/> Private
Electric: <input type="checkbox"/> Yes <input checked="" type="checkbox"/> No
Gas: <input type="checkbox"/> Yes <input checked="" type="checkbox"/> No
Heating System
<input checked="" type="checkbox"/> Electric <input type="checkbox"/> Oil
<input type="checkbox"/> Natural Gas <input type="checkbox"/> Propane Gas
<input type="checkbox"/> Other:
Sprinkler System:
<input type="checkbox"/> Yes <input checked="" type="checkbox"/> No
Grading Permit Number:
Building Shell Permit Number:

THE UNDERSIGNED HEREBY CERTIFIES AND AGREES AS FOLLOWS: (1) THAT HE/SHE IS AUTHORIZED TO MAKE THIS APPLICATION; (2) THAT THE INFORMATION IS CORRECT; (3) THAT HE/SHE WILL COMPLY WITH ALL REGULATIONS OF HOWARD COUNTY WHICH ARE APPLICABLE THERETO; (4) THAT HE/SHE WILL PERFORM NO WORK ON THE ABOVE REFERENCED PROPERTY NOT SPECIFICALLY DESCRIBED IN THIS APPLICATION; (5) THAT HE/SHE GRANTS COUNTY OFFICIALS THE RIGHT TO ENTER ONTO THIS PROPERTY FOR THE PURPOSE OF INSPECTING THE WORK PERMITTED AND POSTING NOTICES.

Applicant's Signature: Courtney Thomas Print Name: Courtney Thomas  
Email Address: courtney@sun decksbythelma.com Date: 2/25/16  
Title/Company: TVA Contractors

Checks Payable to: DIRECTOR OF FINANCE OF HOWARD COUNTY

\*\*PLEASE WRITE NEATLY & LEGIBLY\*\*

-FOR OFFICE USE ONLY-

AGENCY	DATE	SIGNATURE OF APPROVAL
State Highways		
Building Officials		
PSZA ( Zoning )		
PSZA ( Engineering )		
Health	2/25/2016	R. B. [Signature]

Is Sediment Control approval required for issuance? ☐ Yes ☒ No  
☐ CONTINGENCY CONSTRUCTION START

DPZ SETBACK INFORMATION
Front:
Rear:
Side:
Side St.:
All minimum setbacks met? <input type="checkbox"/> Yes <input checked="" type="checkbox"/> No
Is Entrance Permit Required? <input type="checkbox"/> Yes <input checked="" type="checkbox"/> No
Historic District? <input type="checkbox"/> Yes <input checked="" type="checkbox"/> No
Lot Coverage for New Town Zone:
SDP/Red-line approval date:

Filing Fee	\$
Permit Fee	\$
Tech Fee	\$
Excise Tax	\$
PSFS	\$
Guaranty Fund	\$
Add'l per Fee	\$
Total Fees	\$
Sub-Total Paid	\$
Balance Due	\$
Check	#

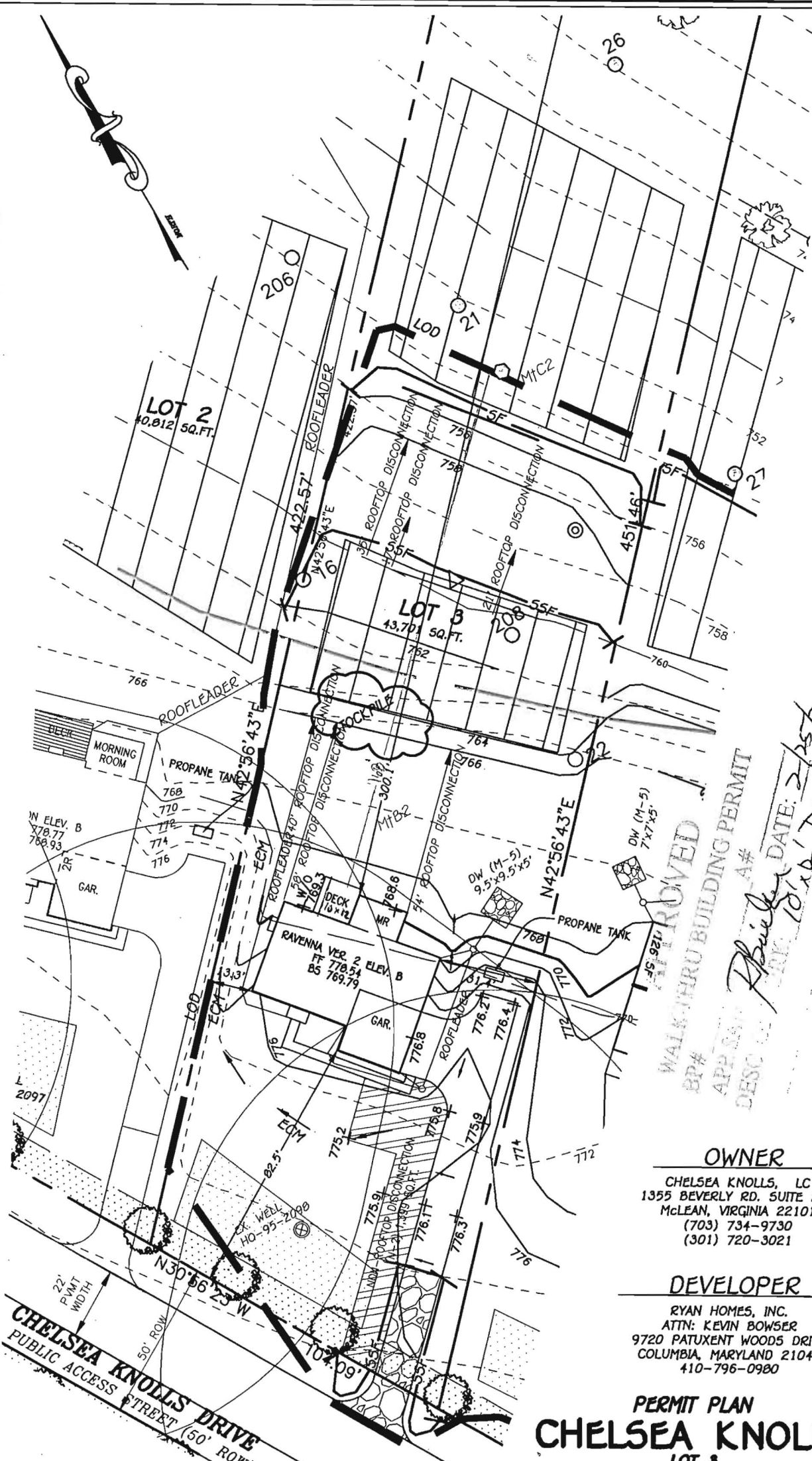

APPROVED  
WALKER BUILDING PERMIT  
BP# \_\_\_\_\_ A# \_\_\_\_\_  
DESC OF \_\_\_\_\_  
DATE: 2/25/2016  
10' x 10' Deck (no steps)

**OWNER**

CHELSEA KNOLLS, LC  
1355 BEVERLY RD. SUITE 240  
MCLEAN, VIRGINIA 22101  
(703) 734-9730  
(301) 720-3021

**DEVELOPER**

RYAN HOMES, INC.  
ATTN: KEVIN BOWSER  
9720 PATUXENT WOODS DRIVE  
COLUMBIA, MARYLAND 21046  
410-796-0980

**PERMIT PLAN  
CHELSEA KNOLLS  
LOT 3  
18317 CHELSEA KNOLLS DRIVE**

ZONING: RC-DEO  
TAX MAP No. 12 GRID No. 5 PARCEL No. 78  
FOURTH ELECTION DISTRICT HOWARD COUNTY, MARYLAND  
SCALE: 1" = 40'  
DATE: OCTOBER, 2015 (REVISED)

**FISHER, COLLINS & CARTER, INC.**  
CIVIL ENGINEERING CONSULTANTS & LAND SURVEYORS  
CENTENNIAL SQUARE OFFICE PARK - 10272 BALTIMORE NATIONAL PIKE  
ELLCOTT CITY, MARYLAND 21042  
(410) 461-2895