

B16000160

User Info Record

Health Department  
DPZ, Health and SHA Building  
Review  
HOWARD COUNTY, MD

Permit #	Status	Record Type Alias	Street #	Street Name	Type	Description	Opened	Unit Type	Un
<input checked="" type="checkbox"/> B16000160	Review In Process	Residential Deck Permit	13534	JULIA MANOR	WAY	SFD/ CONSTRUCT 25' X 1...	01/15/2016		
<input type="checkbox"/> RH10000158	Cancelled	Rental Housing License	13534	JULIA MANOR	WAY	SINGLE FAMILY DWELLING	03/31/2010		
<input type="checkbox"/> P00135102	Completed	Residential New Plumbing Permit	13534	JULIA MANOR	WAY	Project number: B00150...	05/05/2005		
<input type="checkbox"/> E00053004	Completed	Residential Electrical New Home Permit	13534	JULIA MANOR	WAY	Project number: B00150...	02/23/2005		
<input type="checkbox"/> M00008765	Completed	Residential HVAC New Permit	13534	JULIA MANOR	WAY	Project number: B00150...	01/19/2005		

- My Navigation
- CAP Detail/Summary
  - Application Comments
  - Licensed Professionals
  - Workflow
  - Workflow History
  - App Spec Info
  - Hierarchy
  - CAP Conditions
  - Assess/Invoice Fees
  - Payment Summary
  - Attachments
  - Assign Tasks
  - Address Info
  - Parcel Info
  - Sets
  - Inspections

Building Permit ID: B16000160

Go To Permit

Permit Number	Permit Type	Status		
B16000160	Building/Residential/Misc/Deck	Review In Process		
Opened Date *	Est Construction Cost	Total Fee Invoiced	Total Pay	Balance
01/15/2016	18,000.00	55.00	55.00	0.00

Description of Work

SFD/ CONSTRUCT 25' X 14' OPEN WOOD DECK WITH STEPS TO GRADE

Record ID	In Possession Time (hrs)
16FIR-00000-00851	210.57

\* Approved  
(KMW)

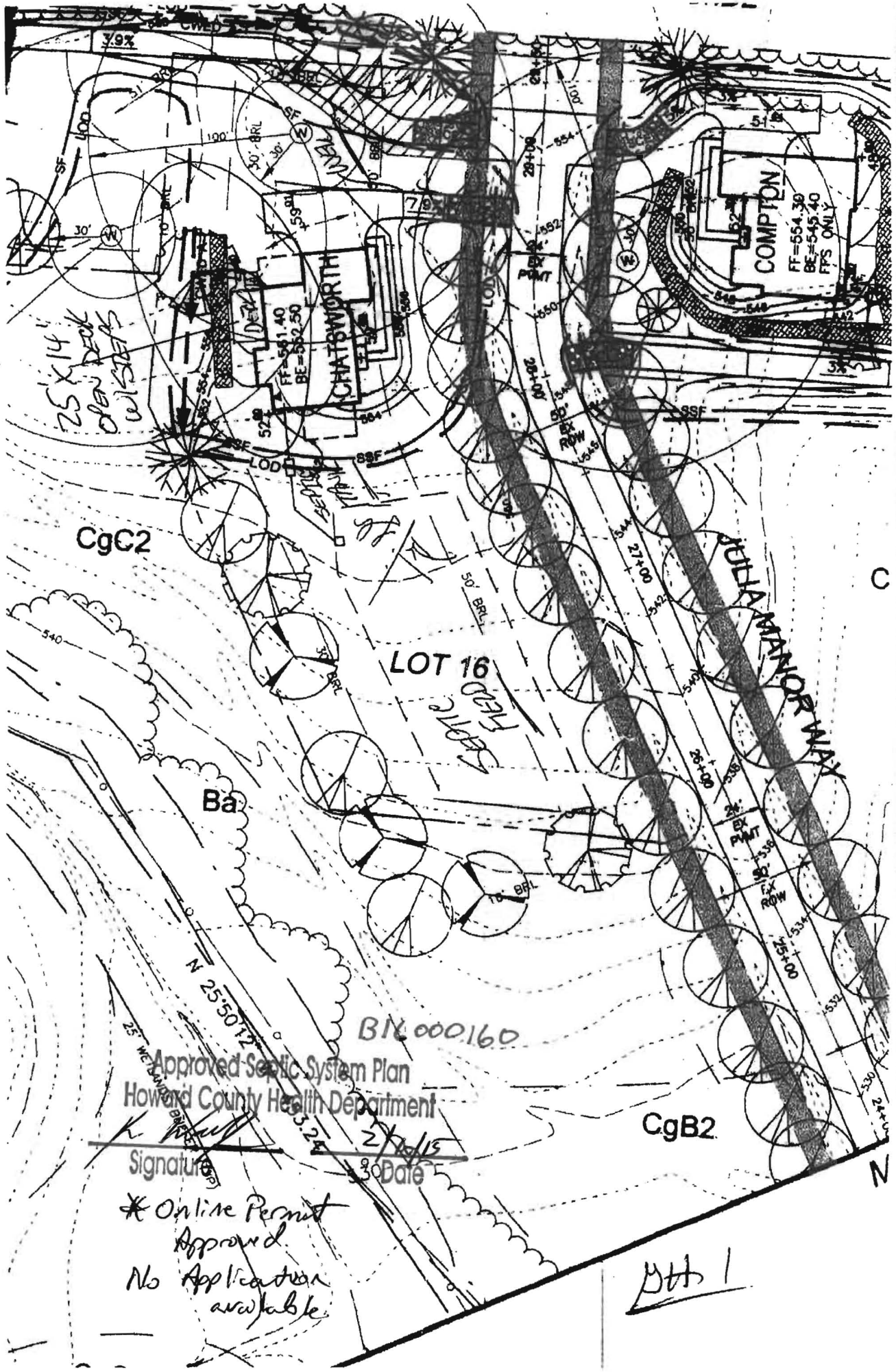

13534 JULIA MANOR WAY  
WEST FRIENDSHIP 21794

1" = 60'