

LAYOUT 1/23/03 11:30 INSP 4 2/4/03 3:00 F/U 4/25/03 1pm Pump & A.
 INSP 2 1/27/03 2pm INSP 5 2/5/03 3pm
 INSP 3 1/28/03 2pm INSP 6 2/6/03 3pm

ISSUE DATE: 1/17/2003
 APPROVAL DATE: 4/25/03

PERMIT

P 518 515
 A 56600-T

~~INDEXED~~
ON-SITE SEWAGE DISPOSAL SYSTEM
HOWARD COUNTY HEALTH DEPARTMENT
BUREAU OF ENVIRONMENTAL HEALTH
NO # bond

Fogles Septic Clean, Inc IS PERMITTED TO INSTALL ALTER
 ADDRESS: 580 Obrecht Road, Sykesville PHONE NUMBER: 410-795-5670
 SUBDIVISION: High Forest Estates LOT NUMBER: 20
 ADDRESS: 15165 Sapling Ridge Drive PROPERTY OWNER: Big Branch Overlook
 SEPTIC TANK CAPACITY (GALLONS): 1500 * OUTLET BAFFLE FILTER REQUIRED *
COMPARTMENTED TANK W/ MANHOLE ACCESS REQUIRED *
 PUMP CHAMBER CAPACITY (GALLONS): 1500 ** COMPARTMENTED TANK REQUIRED
WITH MANHOLE ACCESS **
 NUMBER OF BEDROOMS: 4
 SQUARE FEET PER BEDROOM: 180
 LINEAR FEET OF TRENCH REQUIRED: 240

TRENCHES:	Trench to be 3.0 feet wide. Inlet 2.5 feet below original grade. Bottom maximum depth 4.5 feet below original grade. Effective area begins at 2.5 feet below original grade. 2.0 feet of stone below distribution pipe.
LOCATION:	Place the distribution box approximately 10 feet from the upper corner easement stake near Oak Ridge Court (see building permit plan). Run trenches on contour towards Sapling Ridge Court.
NOTES:	Maintain 100 foot separation between wells with tanks and trenches. **Septic tank specifications apply to all lots in subdivision as agreed by builder.**

PLANS APPROVED: Brian Baker OK 1/9/03 (Signature) DATE: 9/30/2002

NOTE: PERMIT VOID AFTER 2 YEARS
 NOTE: CONTRACTOR RESPONSIBLE FOR SCHEDULING A PRE-CONSTRUCTION INSPECTION FOR ALL INSTALLATIONS
 NOTE: WATERTIGHT SEPTIC TANKS REQUIRED
 NOTE: ALL PARTS OF SEPTIC SYSTEM SHALL BE 100 FEET FROM ANY WATER WELL
 NOTE: MANHOLE RISERS REQUIRED ON ALL SEPTIC TANKS AND PUMP CHAMBERS UNLESS SPECIFICALLY AUTHORIZED

NEITHER THE HOWARD COUNTY COUNCIL NOR THE HEALTH DEPARTMENT IS RESPONSIBLE FOR THE SUCCESSFUL OPERATION OF ANY SYSTEM PERMITTEE RESPONSIBLE FOR OBTAINING FINAL APPROVAL ON THIS PERMIT CALL 410-313-2640 FOR INSPECTION OF SEPTIC SYSTEM

456600-T

NOT TO SCALE

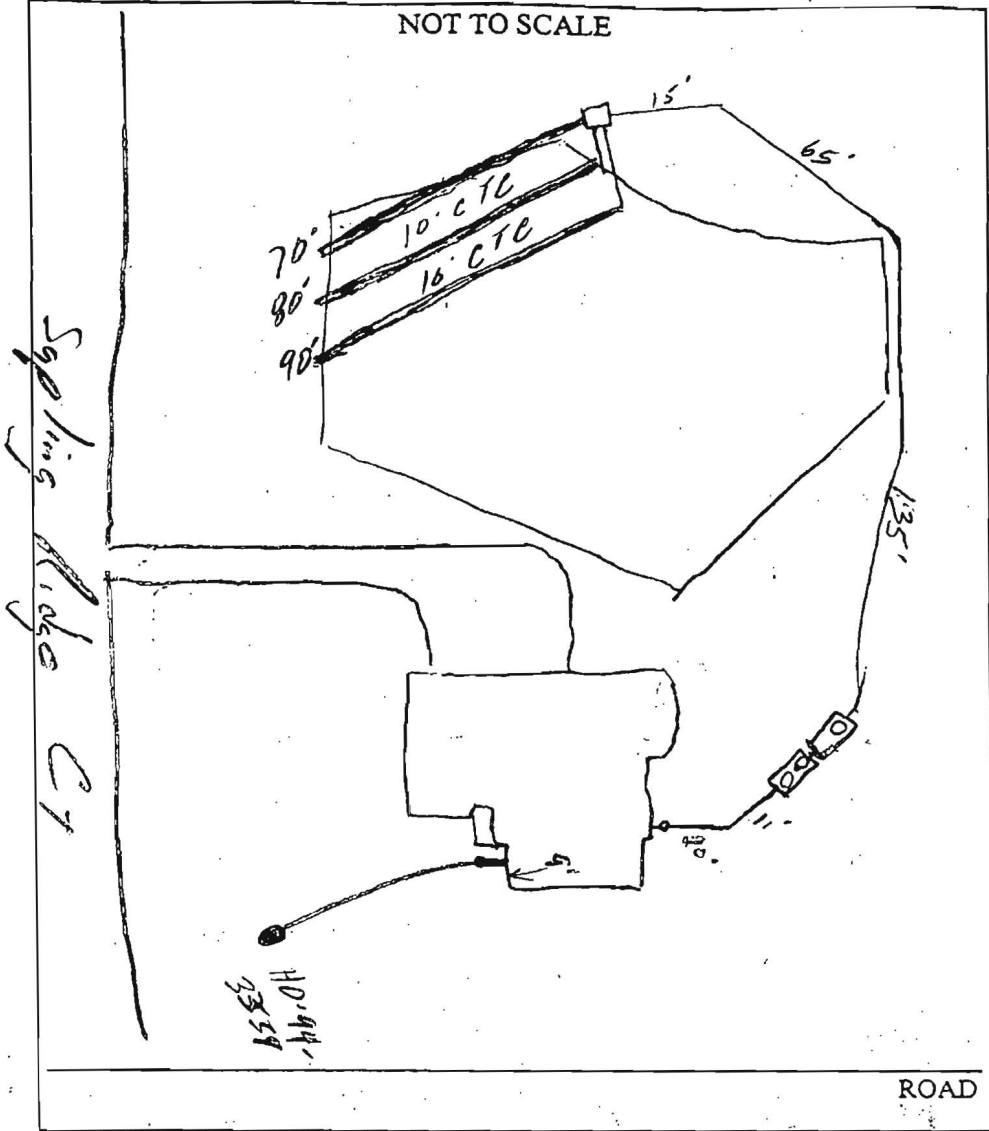

TRENCH/DRAINFIELD DATA		
WIDTH	INLET	BOTTOM
3'	2.5'	4.5'
NUMBER OF TRENCHES		3
TOTAL LENGTH		240'
ABSORPTION AREA		220 sq
DISTRIBUTION BOX LEVEL		✓
DISTRIBUTION BOX BAFFLE		✓
DISTRIBUTION BOX PORT		✓

SEPTIC TANK DATA	
SEPTIC TANK 1 LEVEL ✓	
CAPACITY	1500 GAL
SEAM LOC	Top
TANK LID DEPTH	3'
BAFFLES	✓
BAFFLE FILTER	✓
MANHOLE LOC	F&B
6" PORT LOC	—
WATERTIGHT TEST —	
SEPTIC TANK 2 LEVEL ✓	
CAPACITY	1500 GAL
SEAM LOC	Top
TANK LID DEPTH	3'
BAFFLES	✓
BAFFLE FILTER	✓
MANHOLE LOC	Back
6" PORT LOC	—
WATERTIGHT TEST ✓	

PRE-CONSTRUCTION 1/23/03 Lot staked, contour a little off, place D.B. closer towards Oak Ridge while maintaining 100' well radius. (SD)

INSTALLATION 2/5/03 - Tanks set, 3 trenches installed. OK to cover. (SD) 2/6/03 ground around tanks needs to be cut down. OK to cover all work. Pump & Alarm tests needed. (SD)

4/25/03 Pump & Alarm test OK (SD)

FINAL INSPECTOR John [Signature]

DATE OF APPROVAL 4/25/03