



Building Permit Application

Howard County Maryland
Department of Inspections, Licenses and Permits
3430 Court House Drive
Permits: 410-313-2455
www.howardcountymd.gov

Date Received: _____

Permit No.: _____

Building Address: 14854 Meriweather Dr
City: Glenelg State: MD Zip Code: 21737
Suite/Apt. # _____ SDP/WP/BA #: _____
Census Tract: _____ Subdivision: Meriweather Farm
Section: 2 Area: _____ Lot: 37
Tax Map: 21 Parcel: 28 Grid: 16
Zoning: _____ Map Coordinates: _____ Lot Size: 40,143

Property Owner's Name: Debra - Curtis Patrick
Address: 14854 Meriweather Dr
City: Glenelg State: MD Zip Code: 21737
Phone: 410-465-0207 Fax: _____
Email: _____

Applicant's Name & Mailing Address (if other than stated herein)
Applicant's Name: Jeremy Clancy
Address: PO Box 310
City: Perry Hall State: MD Zip Code: 21228
Phone: 443-340-1229 Fax: _____
Email: Jeremy@AppliedandApproved.com

Existing Use: SFD
Proposed Use: SFD w/ Finished Basement
Estimated Construction Cost: \$ 14,000
Description of Work: Finish Basement for Family Room, Gym, Pool Room, office, Bathroom, - Kitchette
Occupant or Tenant: _____
Was tenant space previously occupied? Yes No
Contact Name: _____
Address: Owner
City: _____ State: _____ Zip Code: _____
Phone: _____ Fax: _____
Email: _____

Contractor Company: McWhorter Outdoor Living
Contact Person: Ryan McWhorter
Address: 6851 Redberry Rd
City: Clarksville State: MD Zip Code: 21029
License No.: 91659
Phone: 443-340-1229 Fax: _____
Email: _____

Engineer/Architect Company: _____
Responsible Design Prof.: _____
Address: Contractor
City: _____ State: _____ Zip Code: _____
Phone: _____ Fax: _____
Email: _____

Commercial Building Characteristics	Residential Building Characteristics
Height:	<input type="checkbox"/> SF Dwelling <input type="checkbox"/> SF Townhouse
No. of stories:	Depth Width
Gross area, sq. ft./floor:	1 st floor:
	2 nd floor:
Area of construction (sq. ft.):	Basement:
	<input type="checkbox"/> Finished Basement
Use group:	<input type="checkbox"/> Unfinished Basement
	<input type="checkbox"/> Crawl Space
Construction type:	<input type="checkbox"/> Slab on Grade
<input type="checkbox"/> Reinforced Concrete	No. of Bedrooms:
<input type="checkbox"/> Structural Steel	Multi-family Dwelling
<input type="checkbox"/> Masonry	No. of efficiency units:
<input type="checkbox"/> Wood Frame	No. of 1 BR units:
<input type="checkbox"/> State Certified Modular	No. of 2 BR units:
	No. of 3 BR units:
	Other Structure:
	Dimensions:
<input checked="" type="checkbox"/> Roadside Tree Project Permit	Footings:
<input type="checkbox"/> Yes <input checked="" type="checkbox"/> No	Roof:
Roadside Tree Project Permit #	<input type="checkbox"/> State Certified Modular
	<input type="checkbox"/> Manufactured Home

Utilities	
Water Supply	
<input type="checkbox"/> Public	
<input checked="" type="checkbox"/> Private	
Sewage Disposal	
<input type="checkbox"/> Public	
<input checked="" type="checkbox"/> Private	
Electric: <input checked="" type="checkbox"/> Yes <input type="checkbox"/> No	
Gas: <input type="checkbox"/> Yes <input checked="" type="checkbox"/> No	
Heating System	
<input type="checkbox"/> Electric <input type="checkbox"/> Oil	
<input type="checkbox"/> Natural Gas <input type="checkbox"/> Propane Gas	
<input type="checkbox"/> Other:	
Sprinkler System:	
<input type="checkbox"/> Yes <input checked="" type="checkbox"/> No	
Grading Permit Number:	
Building Shell Permit Number:	

THE UNDERSIGNED HEREBY CERTIFIES AND AGREES AS FOLLOWS: (1) THAT HE/SHE IS AUTHORIZED TO MAKE THIS APPLICATION; (2) THAT THE INFORMATION IS CORRECT; (3) THAT HE/SHE WILL COMPLY WITH ALL REGULATIONS OF HOWARD COUNTY WHICH ARE APPLICABLE THERETO; (4) THAT HE/SHE WILL PERFORM NO WORK ON THE ABOVE REFERENCED PROPERTY NOT SPECIFICALLY DESCRIBED IN THIS APPLICATION; (5) THAT HE/SHE GRANTS COUNTY OFFICIALS THE RIGHT TO ENTER ONTO THIS PROPERTY FOR THE PURPOSE OF INSPECTING THE WORK PERMITTED AND POSTING NOTICES.

Applicant's Signature: [Signature]
Email Address: Jeremy@AppliedandApproved.com
Title/Company: owner

Print Name: Jeremy Clancy
Date: 11/19/16

Checks Payable to: DIRECTOR OF FINANCE OF HOWARD COUNTY

PLEASE WRITE NEATLY & LEGIBLY

-FOR OFFICE USE ONLY-

AGENCY	DATE	SIGNATURE OF APPROVAL
State Highways		
Building Officials		
PSZA (Zoning)		
PSZA (Engineering)		
Health	<u>11/19/16</u>	<u>H. Oswald</u>

DPZ SETBACK INFORMATION
Front:
Rear:
Side:
Side St.:
All minimum setbacks met? <input type="checkbox"/> Yes <input type="checkbox"/> No
Is Entrance Permit Required? <input type="checkbox"/> Yes <input type="checkbox"/> No
Historic District? <input type="checkbox"/> Yes <input type="checkbox"/> No
Lot Coverage for New Town Zone:
SDP/Red-line approval date:

Filing Fee	\$
Permit Fee	\$
Tech Fee	\$
Excise Tax	\$
PSFS	\$
Guaranty Fund	\$
Add'l per Fee	\$
Total Fees	\$
Sub-Total Paid	\$
Balance Due	\$
Check	#

Distribution of Copies: White: Building Officials Green: PSZA,Zoning Yellow: PSZA,Engineering Pink: Health Gold: SHA

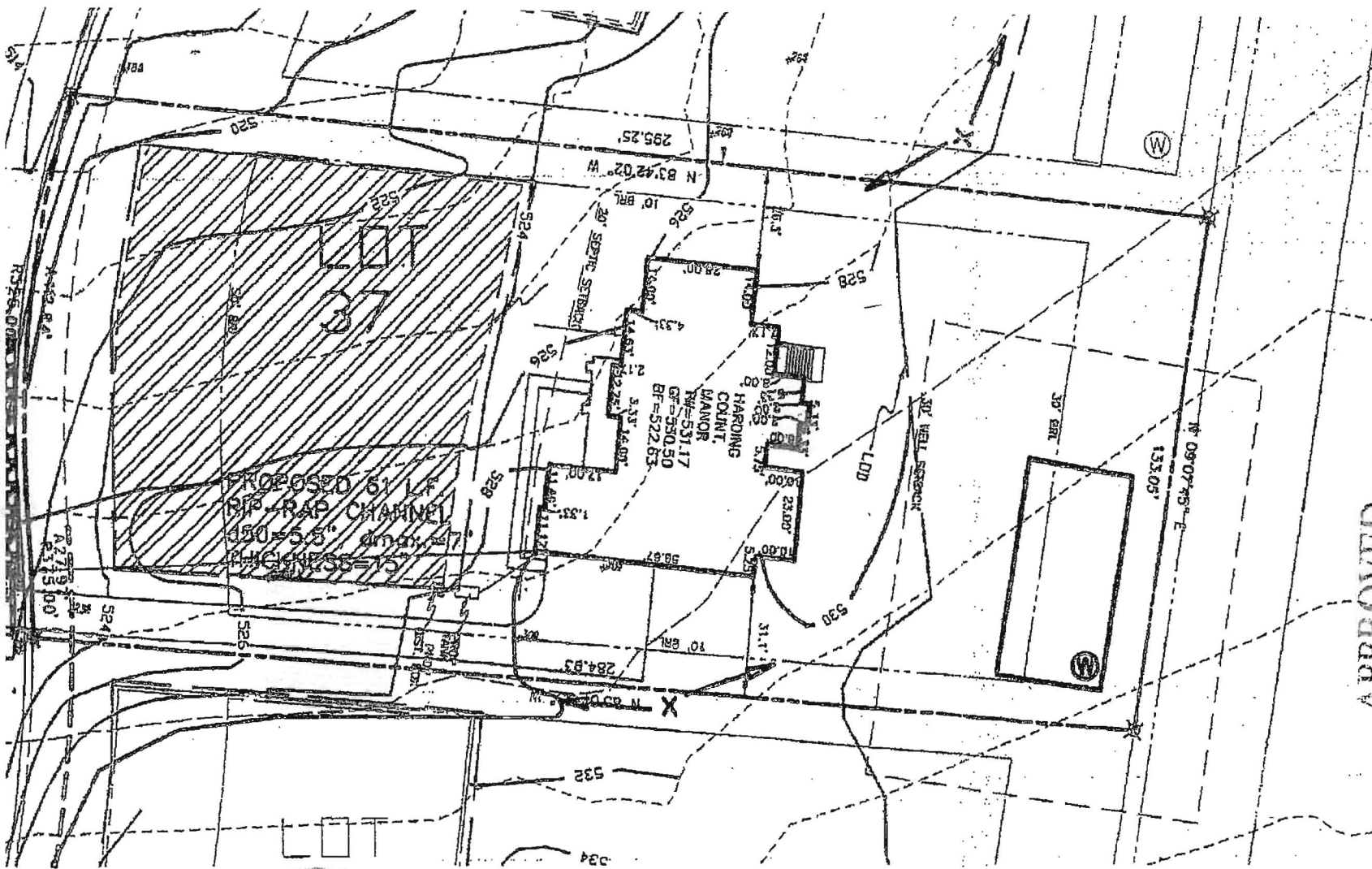

MD-GRID-PLAT 21769

APPROVED
WALK-THRU BUILDING PERMIT
BP# A#

APR SAN H. OSWALD DATE: 1/19/16
DESC. OF WORK: Finish basement

THE UP
IF T
THE
PUM
UPP

MENT FOUNDATION WALLS

1" = 40'

5/30/13

PLOT PLAN
LOT #37
MERIWETHER FARMS

LIBER 12124, FOLIO 120
PLAT No. 21769, ET SEQ.
FOURTH ELECTION DISTRICT
HOWARD COUNTY, MARYLAND



DATE: 5/29/13

I CERTIFY THAT THESE DOCUMENTS WERE PREPARED BY ME OR
BY A PROFESSIONAL LAND SURVEYOR

Ceiling Height = 8'

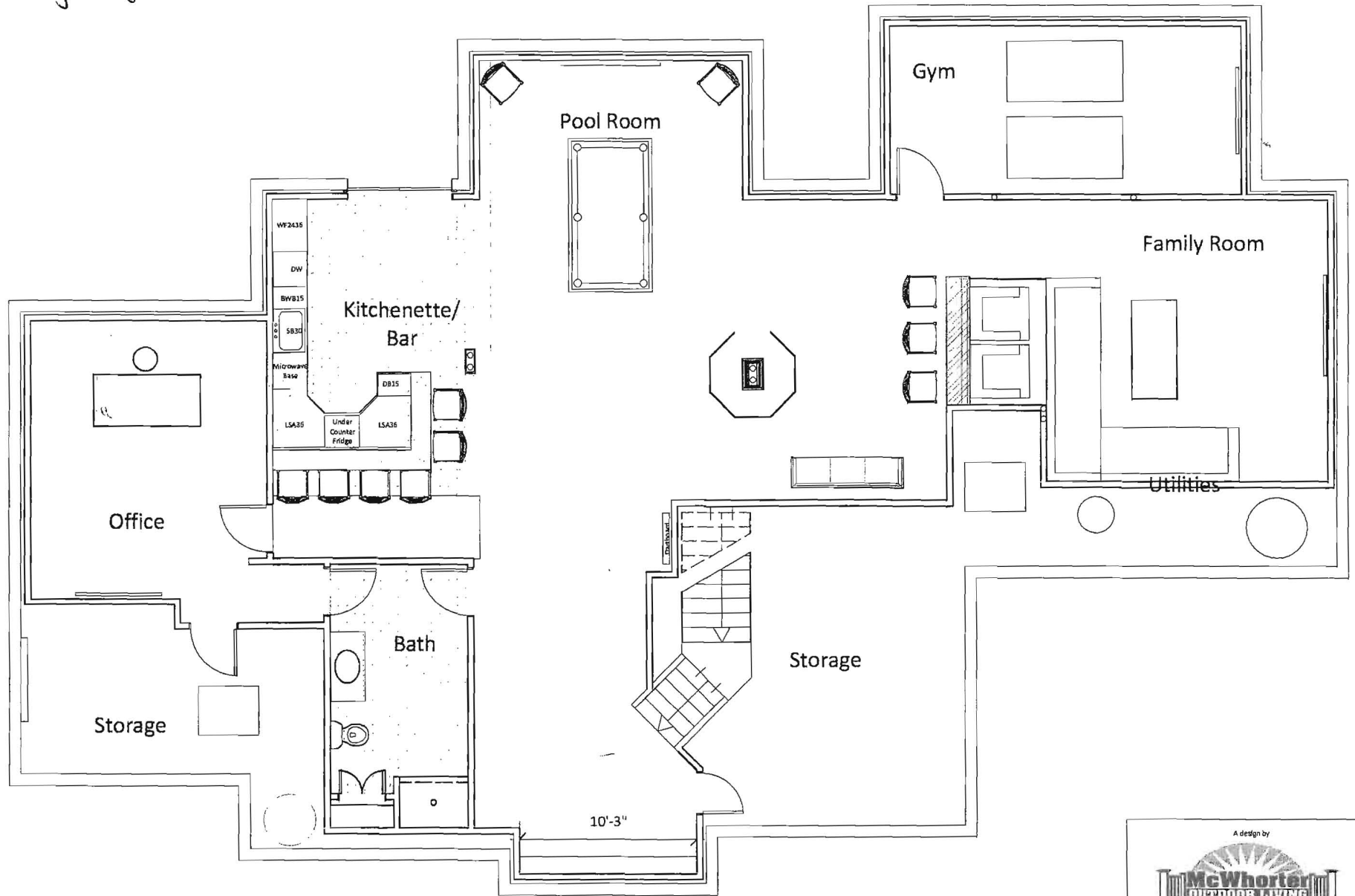

Basement Level

A design by



McWhorter
OUTDOOR LIVING

Size	Curtis basement		
View	Overall Dimensions	Drawn By	Date
		RWM	
Scale	1/4"=1'		

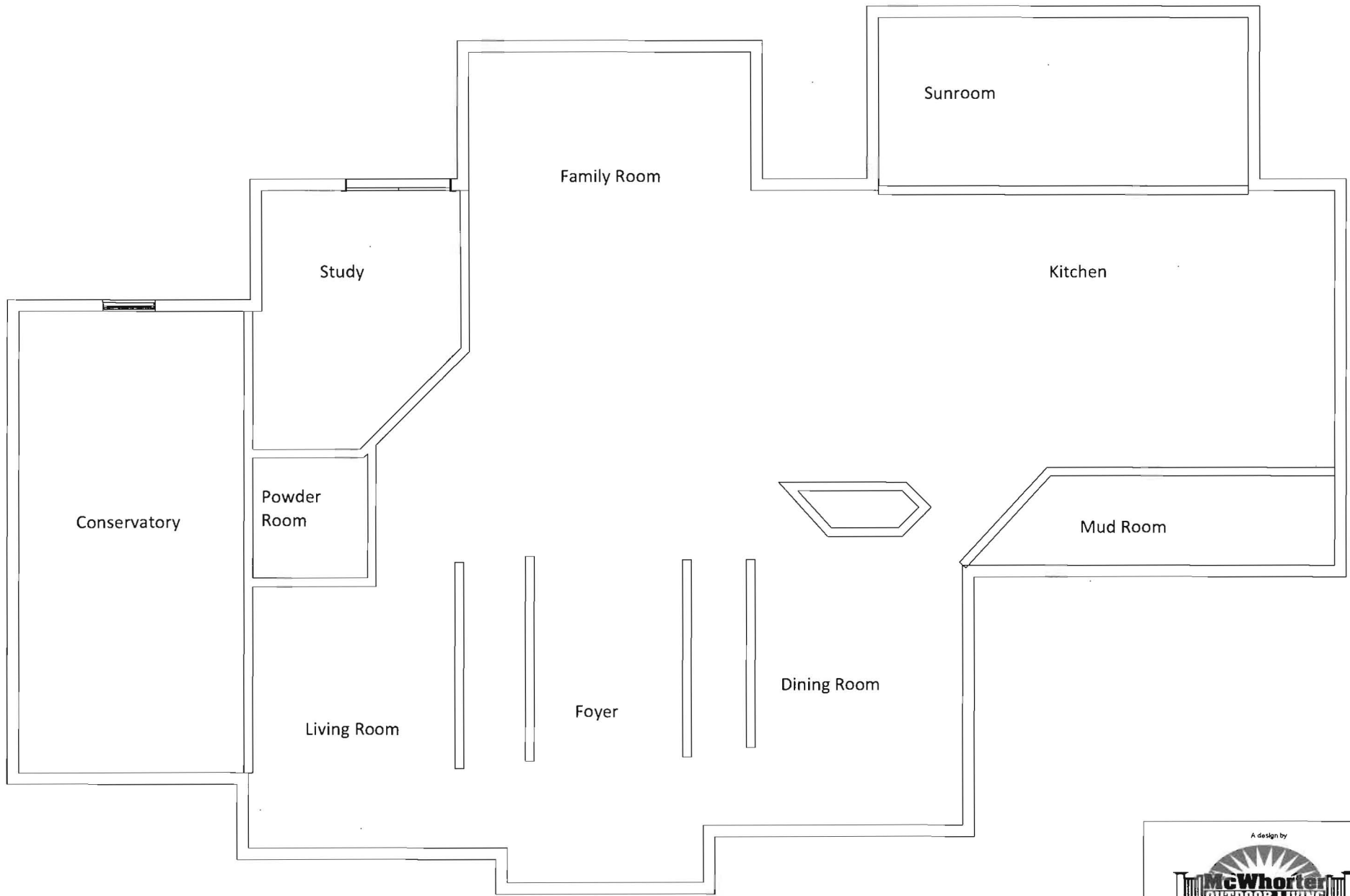

1st Floor

A design by

McWhorter
OUTDOOR LIVING

Title 14854 Meriwether Drive		
View First Floorplan	Drawn By RWM	Date
Scale 1/4" = 1'		

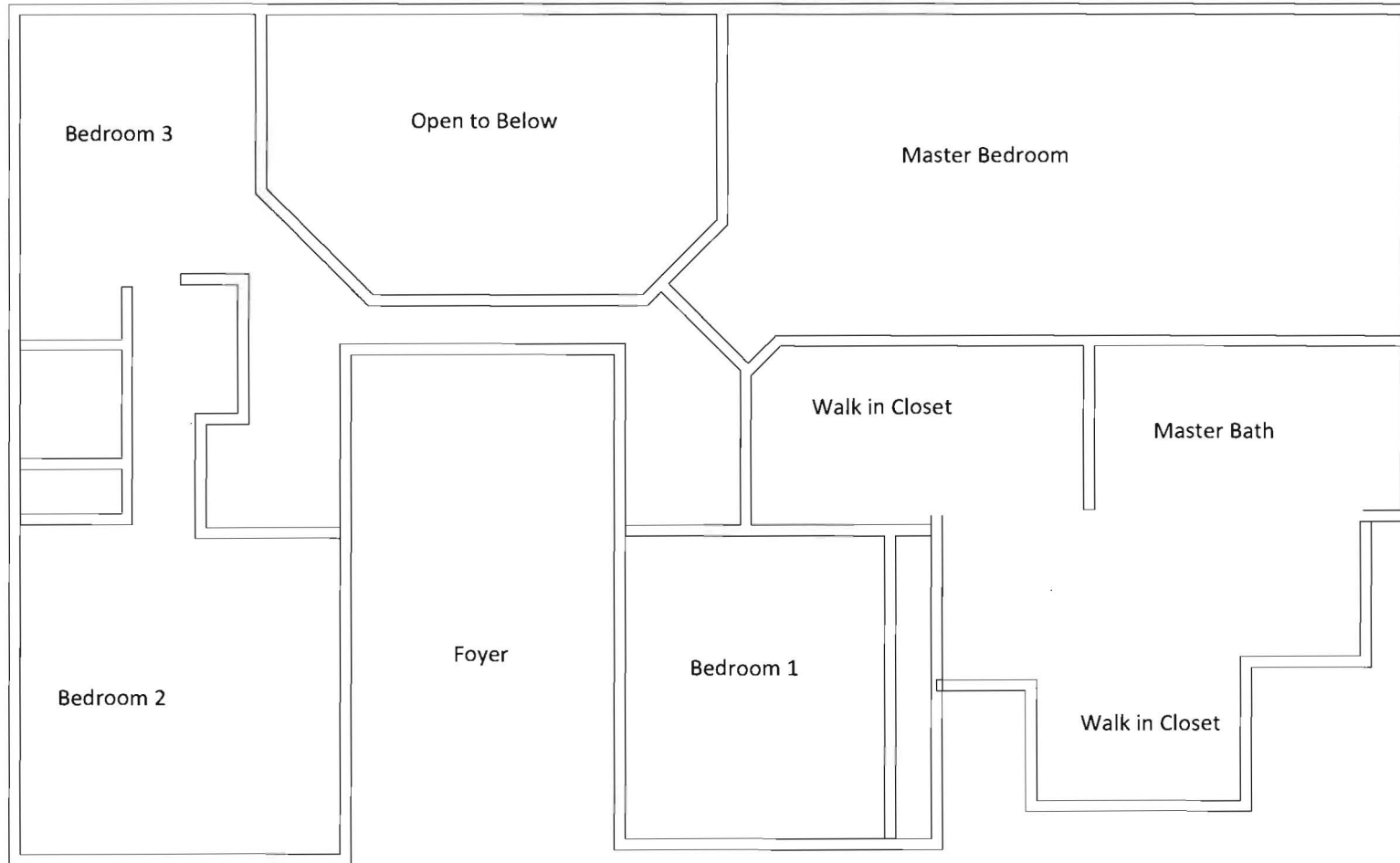

2nd Floor

A design by

McWhorter
OUTDOOR LIVING

Title 14854 Meriwether Drive		
View Second Floor Plan	Drawn By RWM	Date
Scale 1/8" = 1'		