

Bureau of Environmental Health
 8930 Stanford Blvd. Columbia, MD 21045
 (410) 313-2640 Fax (410) 313-2648
 TDD (410) 313-2323 Toll Free 1-866-313-6300
 website: www.hchealth.org

Maura J. Rossman, M.D., Health Officer

RECEIPT DATE: 9/5/14

ONSITE SEWAGE DISPOSAL SYSTEM

P 554612

INSTALLATION

APPROVAL

DATE: 5/13/2015

PERMIT

A Repair

Septic Tie In

PROPERTY ADDRESS: 2720 Florence Road

SUBDIVISION: Noreen Gordon Property

LOT: 112 TAX ID: 04-321227

CONTRACTOR: Alan Mougey

EMAIL: amougey@verizon.net

CONTRACTOR ADDRESS: 2720 Florence Road, Woodbine, MD 21797

PHONE: 240-375-8241

PROPERTY OWNER: Same as above

EMAIL: _____

OWNER ADDRESS: _____

PHONE: _____

SEPTIC TANK SIZE (GALLONS): _____

BAT UNIT: _____

STATIC HEAD (FEET): _____

NUMBER OF BEDROOMS: _____ HOUSE SQ. FT. _____

APPLICATION RATE: _____

DISTRIBUTION SYSTEM: GRAVITY FED LOW PRESSURE DOSED

TRENCHES:	LINEAR FEET REQUIRED: _____	INLET DEPTH: _____
	TRENCH WIDTH: _____	MAXIMUM BOTTOM DEPTH: _____
	MINIMUM SPACE BETWEEN TRENCHES: _____	EFFECTIVE AREA BEGINNING DEPTH: _____
LOCATION:	Sleeve sewer line under driveway.	
NOTES:	Call for inspection prior to covering work. <i>No greater than 45 degree angles at each turn.</i>	

ISSUED BY: Hank Oswald ISSUE DATE: 9-5-14 EXPIRATION DATE: 9-5-15

*Permit Revised on 8/22/14

- NOTE: CONTRACTOR MUST SCHEDULE A PRE-CONSTRUCTION INSPECTION PRIOR TO BEGINNING ANY INSTALLATION
- NOTE: CONTRACTOR MUST SCHEDULE AN INSPECTION AND GAIN APPROVAL OF ALL COMPONENTS PRIOR TO COVERING
- NOTE: STONE MUST BE APPROVED BY HEALTH DEPARTMENT AND GRAVEL TICKET MUST BE AVAILABLE FOR REVIEW.
- NOTE: WATERTIGHT SEPTIC TANKS REQUIRED
- NOTE: ALL PARTS OF SEPTIC SYSTEM SHALL BE AT LEAST 100 FEET DOWNGRAIENT FROM ANY WATER WELL
- NOTE: MANHOLE RISERS REQUIRED ON ALL SEPTIC TANKS AND PUMP CHAMBERS
- NOTE: AN ELECTRICAL PERMIT IS REQUIRED FOR INSTALLATION OF ANY ELECTRICAL COMPONENTS OF THE SYSTEM

NEITHER THE HOWARD COUNTY COUNCIL NOR THE HEALTH DEPARTMENT IS RESPONSIBLE FOR THE SUCCESSFUL OPERATION OF ANY SYSTEM.

PERMITTEE RESPONSIBLE FOR OBTAINING FINAL APPROVAL ON THIS PERMIT.

CALL 410-313-1771 TO SCHEDULE INSPECTIONS.

NOT TO SCALE

See As-Built Drawing
On Separate Sheet

ROAD NAME

TRENCH/DRAINFIELD DATA

WIDTH INLET BOTTOM

NUMBER OF TRENCHES _____

TOTAL LENGTH _____

ABSORPTION AREA _____

DISTRIBUTION BOX LEVEL _____

DISTRIBUTION BOX BAFFLE _____

DISTRIBUTION BOX PORT _____

SEPTIC TANK DATA

SEPTIC TANK I LEVEL _____

MANUFACTURER _____

CAPACITY _____ GAL

SEAM LOC _____

TANK LID DEPTH _____

BAFFLES _____

BAFFLE FILTER _____

MANHOLE LOC _____

6" PORT LOC _____

WATERTIGHT TEST _____

SLOTTED _____

DATE ON LID _____

PUMP/SEPTIC TANK LEVEL _____

MANUFACTURER _____

CAPACITY _____ GAL

SEAM LOC _____

TANK LID DEPTH _____

BAFFLES _____

BAFFLE FILTER _____

MANHOLE LOC _____

6" PORT LOC _____

WATERTIGHT TEST _____

SLOTTED _____

DATE ON LID _____

PRE-CONSTRUCTION:

INSTALLATION: 5/13/2015 Connection made from new garage to existing septic system. (13)

FINAL INSPECTOR B. Baker DATE OF APPROVAL 5/13/2015

HO-95-2485

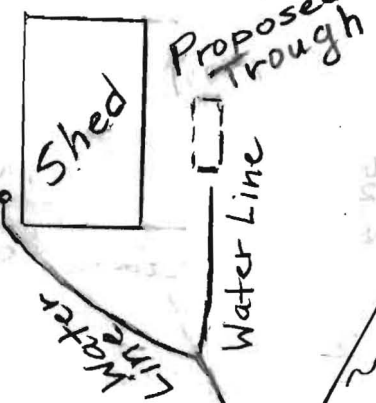
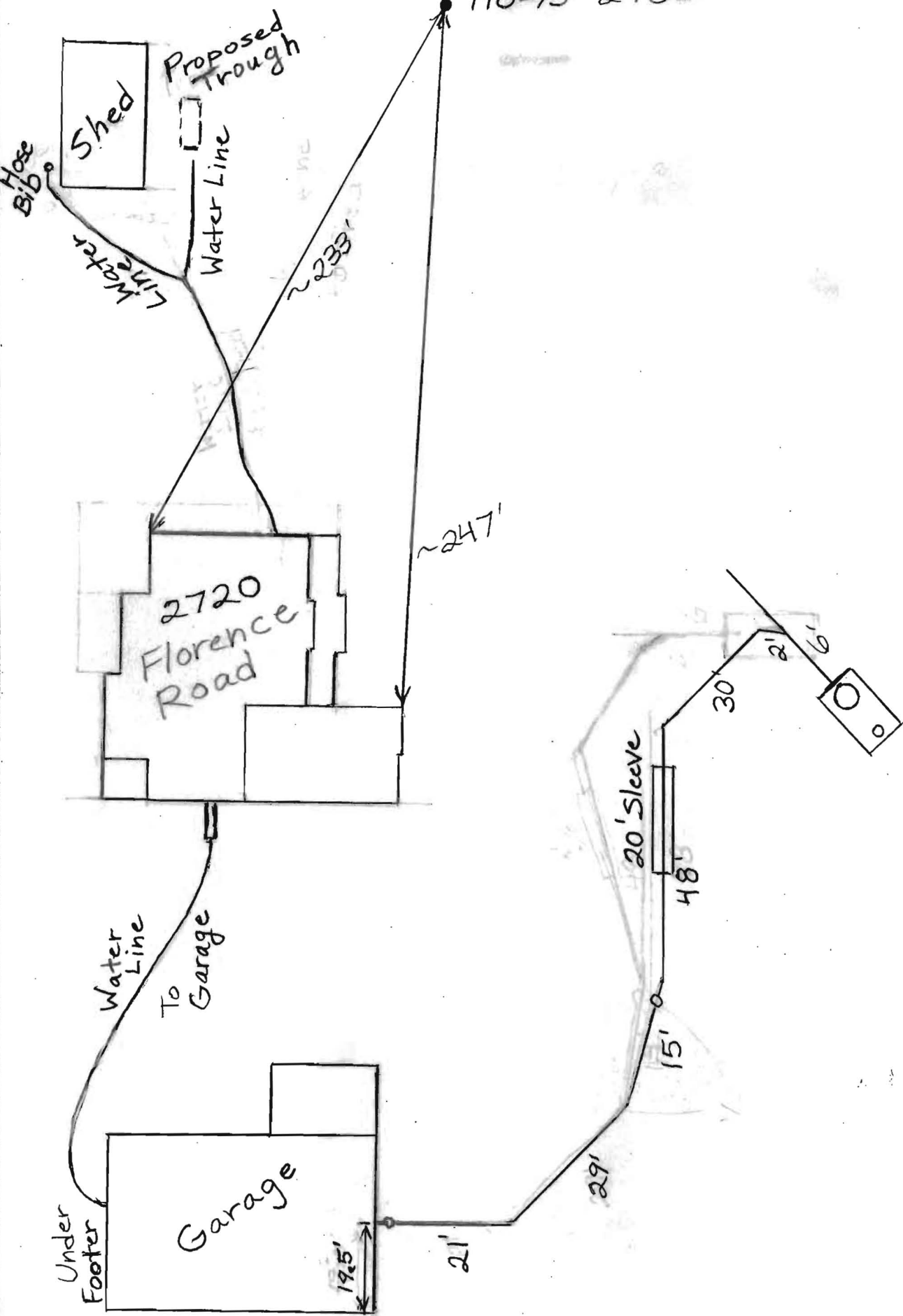

2720
Florence
Road

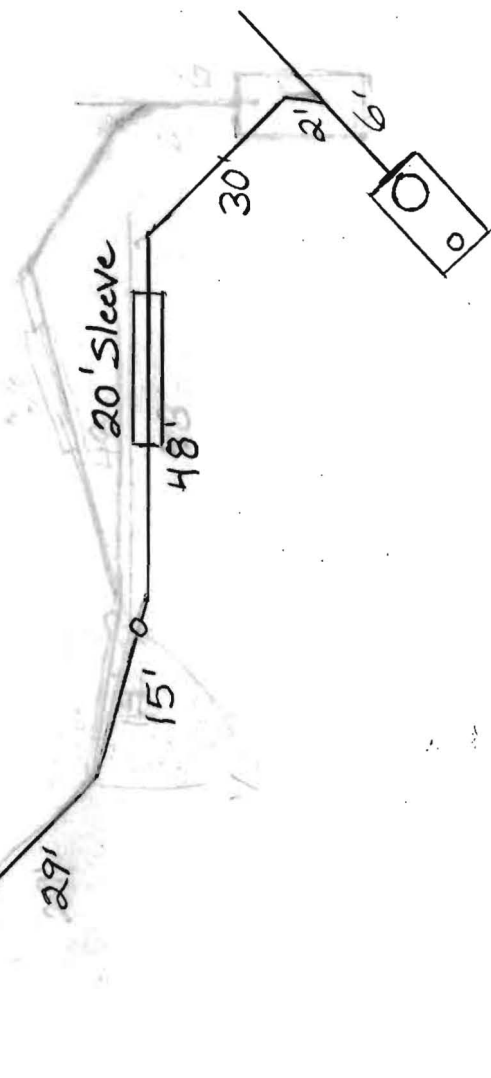
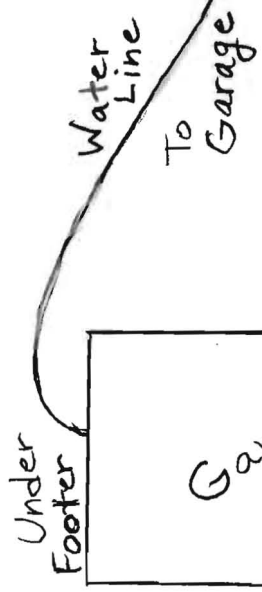

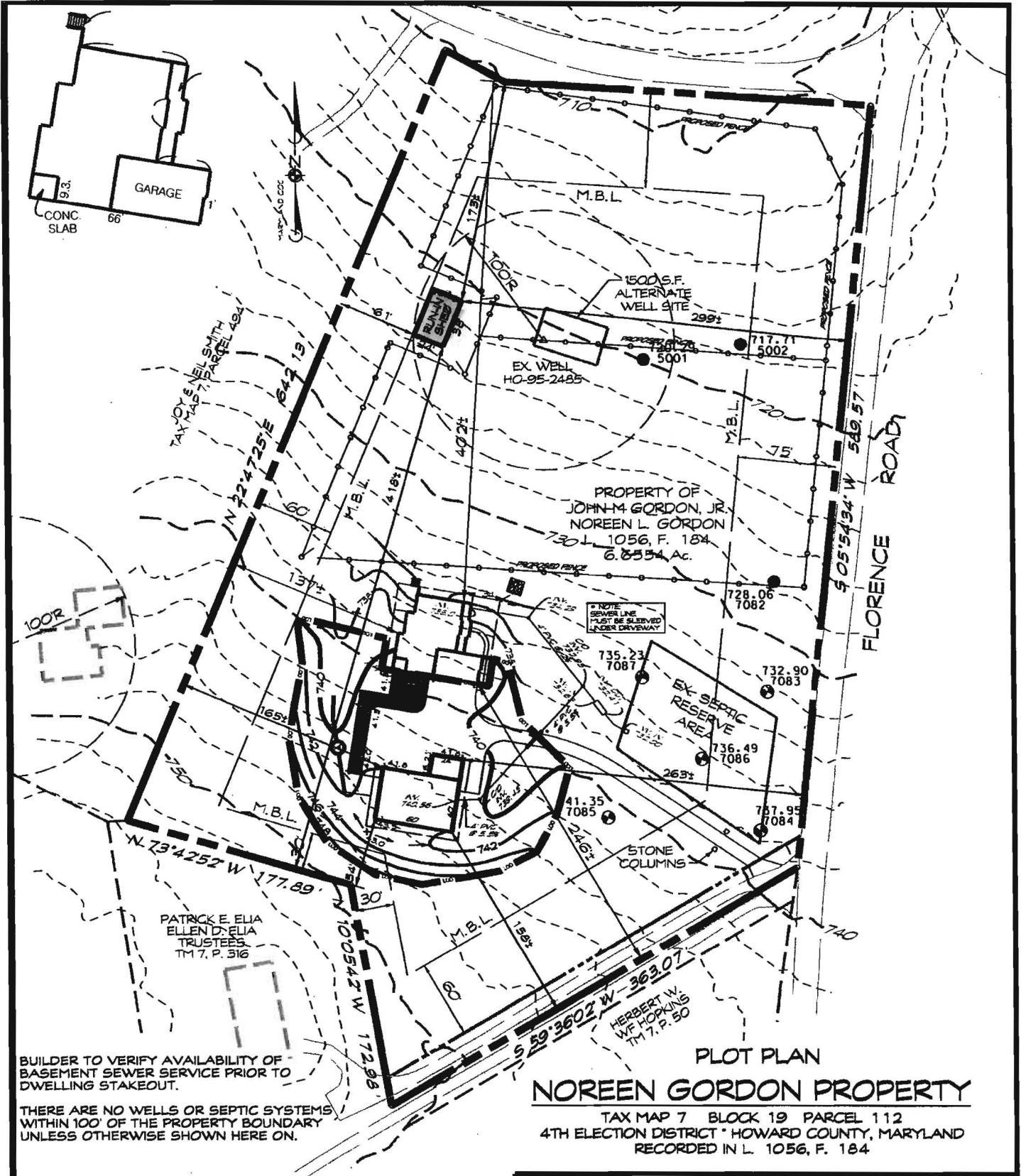

BUILDER TO VERIFY AVAILABILITY OF BASEMENT SEWER SERVICE PRIOR TO DWELLING STAKEOUT.

THERE ARE NO WELLS OR SEPTIC SYSTEMS WITHIN 100' OF THE PROPERTY BOUNDARY UNLESS OTHERWISE SHOWN HERE ON.

PLOT PLAN NOREEN GORDON PROPERTY

TAX MAP 7 BLOCK 19 PARCEL 112
4TH ELECTION DISTRICT * HOWARD COUNTY, MARYLAND
RECORDED IN L. 1056, F. 184

CARROLL LAND SERVICES, INC.

DATE _____

EXISTING GRADES SHOULD BE FIELD VERIFIED WHEN HOUSE STAKEOUT IS DONE.

DATE	REVISIONS	BY
4-11-13	ADD SWM DISCONNECT FOR DRIVEWAY	KMB
4-30-13	REVD PER HCHD CMTS., DATED 4-23-13	KMB
7-24-14	REVD FARM CONC LOCATION-ADD CARPORT	KMB



439 East Main Street Westminster, MD 21157-5539
(410) 848-1790 FAX (410) 848-1791

DRAWN BY: KMB

DESIGN BY:

REVIEW BY: DEM

DATE: 02-28-2013

SCALE: 1" = 100'

JOB NO: 2013032

SHEET: 1 OF 2