

**Bureau of Environmental Health**  
 8930 Stanford Boulevard, Columbia, MD 21045  
 Main: 410-313-2640 | Fax: 410-313-2648  
 TDD 410-313-2323 | Toll Free 1-866-313-6300  
[www.hchealth.org](http://www.hchealth.org)  
 Facebook: [www.facebook.com/hocohealth](http://www.facebook.com/hocohealth)

Maura J. Rossman, M.D., Health Officer

RECEIPT DATE: 10/19/15      **ONSITE SEWAGE DISPOSAL SYSTEM**      P 557418

INSTALLATION APPROVAL DATE: 1/19/2016      **PERMIT**      A \_\_\_\_\_

**SEWER HOUSE CONNECTION**

PROPERTY ADDRESS: 12211 Hayland Farm Way

SUBDIVISION: Walnut Creek      LOT: 87      TAX ID: 05-597897

CONTRACTOR: Hatfield's Equipment      EMAIL: ken@hatfieldsequipment.com

CONTRACTOR ADDRESS: P.O. Box 519, Annapolis Junction, MD 20701      PHONE: 301-490-4289

PROPERTY OWNER: Winchester Homes Inc.      EMAIL: \_\_\_\_\_

OWNER ADDRESS: 6905 Rockledge Drive, Bethesda MD 20817      PHONE: \_\_\_\_\_

NUMBER OF BEDROOMS: 5      CONNECTED TO PUBLIC WATER:     YES     NO

LOCATION:	INSTALL 4" SEWER LINE PER APPROVED SITE PLAN.
NOTES:	

ISSUED BY: Hank Oswald      ISSUE DATE: 11/6/15      EXPIRATION DATE: 10/19/16

**NOTE: HOWARD COUNTY BUREAU OF UTILITIES APPROVAL OF GRINDER PUMP INSTALLATION IS REQUIRED PRIOR TO SEPTIC PERMIT APPROVAL**

**NOTE: CONTRACTOR MUST SCHEDULE AN INSPECTION AND GAIN APPROVAL OF ALL COMPONENTS PRIOR TO COVERING**

**NOTE: AN ELECTRICAL PERMIT IS REQUIRED FOR INSTALLATION OF ANY ELECTRICAL COMPONENTS OF THE SYSTEM**

**NEITHER THE HOWARD COUNTY COUNCIL NOR THE HEALTH DEPARTMENT IS RESPONSIBLE FOR THE SUCCESSFUL OPERATION OF ANY SYSTEM.  
 PERMITTEE RESPONSIBLE FOR OBTAINING FINAL APPROVAL ON THIS PERMIT.  
 CALL 410-313-1771 FOR INSPECTION OF SEPTIC SYSTEM.**

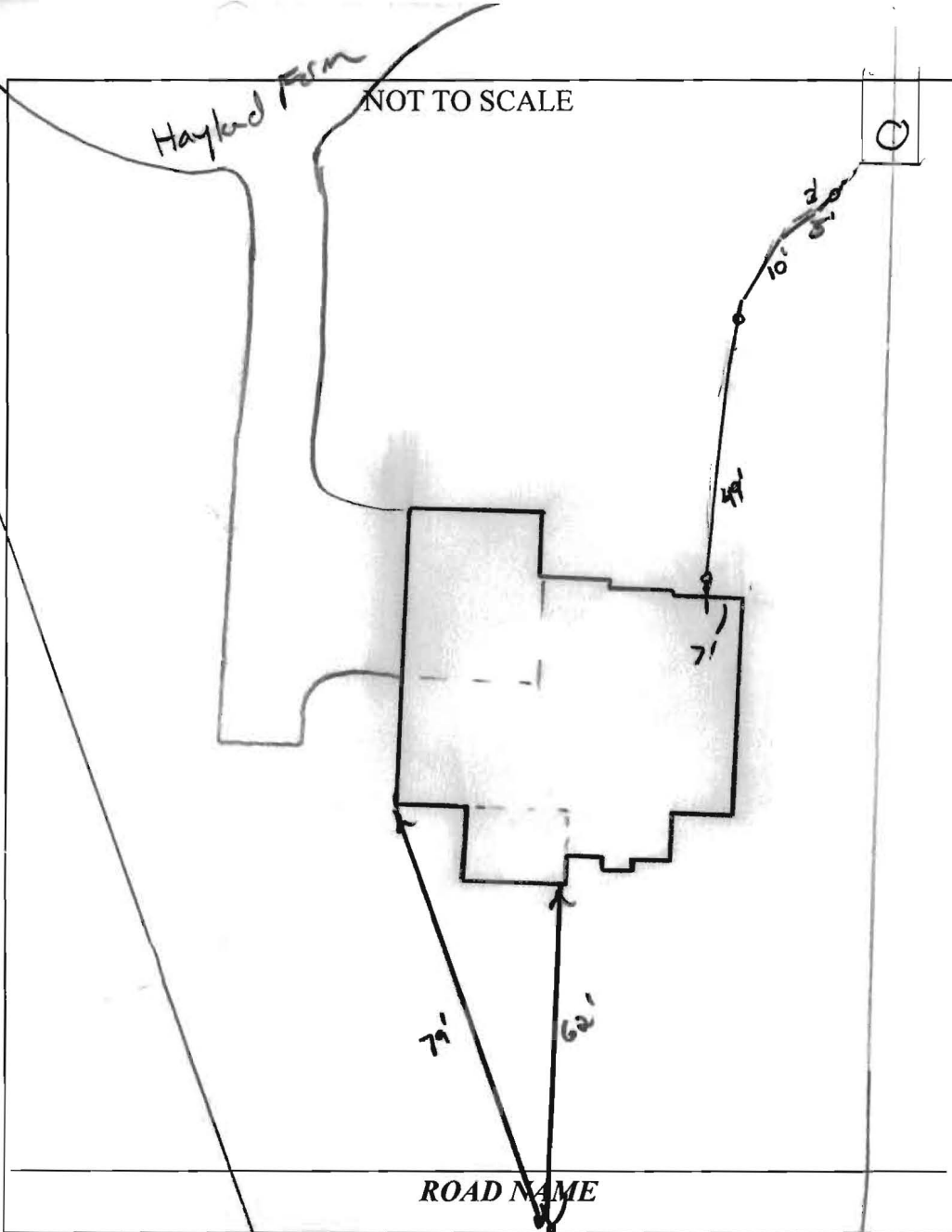

**TRENCH/DRAINFIELD DATA**

WIDTH	INLET	BOTTOM
_____	_____	_____
NUMBER OF TRENCHES	_____	_____
TOTAL LENGTH	_____	_____
ABSORPTION AREA	_____	_____
DISTRIBUTION BOX LEVEL	_____	_____
DISTRIBUTION BOX BAFFLE	_____	_____
DISTRIBUTION BOX PORT	_____	_____

**SEPTIC TANK DATA**

**SEPTIC TANK 1 LEVEL** \_\_\_\_\_

MANUFACTURER \_\_\_\_\_

CAPACITY \_\_\_\_\_ GAL

SEAM LOC \_\_\_\_\_

TANK LID DEPTH \_\_\_\_\_

BAFFLES \_\_\_\_\_

BAFFLE FILTER \_\_\_\_\_

MANHOLE LOC \_\_\_\_\_

6" PORT LOC \_\_\_\_\_

WATERTIGHT TEST \_\_\_\_\_

SLOTTED \_\_\_\_\_

DATE ON LID \_\_\_\_\_

**PUMP/SEPTIC TANK LEVEL** \_\_\_\_\_

MANUFACTURER \_\_\_\_\_

CAPACITY \_\_\_\_\_ GAL

SEAM LOC \_\_\_\_\_

TANK LID DEPTH \_\_\_\_\_

BAFFLES \_\_\_\_\_

BAFFLE FILTER \_\_\_\_\_

MANHOLE LOC \_\_\_\_\_

6" PORT LOC \_\_\_\_\_

WATERTIGHT TEST \_\_\_\_\_

SLOTTED \_\_\_\_\_

DATE ON LID \_\_\_\_\_

PRE-CONSTRUCTION:

\_\_\_\_\_

\_\_\_\_\_

\_\_\_\_\_

\_\_\_\_\_

INSTALLATION: 11/12/15 4" gravity SMC ran to grinder pit. Pipe bedded in stone. Reserve gravity service. Need start-up from utilities (Kim)

1/19/2016 Received approval from utilities. (BB)

FINAL INSPECTOR B. Baker DATE OF APPROVAL 1/19/2016

## **Baker, Brian**

---

**From:** Baucom, Scott  
**Sent:** Tuesday, January 19, 2016 7:35 AM  
**To:** Harris, Leslie; Wolf, Kevin  
**Cc:** Hart, Amy; Rocco, Anthony; Tuder, Matt; Baker, Brian; Martin, Sharhonda; Williams, Jeffrey; Bozzell, Duane; Bernard, Dana  
**Subject:** U&O Release 12211 Hayland Farm Way

On the morning of January 15th, Duane Bozzell observed the start-up of a Sewage Grinder Pump at the Walnut Creek Shared Septic System:

Walnut Creek, Lot #87  
Contract 4765  
12211 Hayland Farm Way  
Ellicott City, MD 21042

The Sewage Grinder Pump test was successful ; the Bureau of Utilities releases its hold on this property for U&O.

Scott Baucom  
Operations Supervisor I  
Howard County DPW, Bureau of Utilities  
8270 Old Montgomery Rd.  
Columbia, MD 21045  
Office (410) 313-4975  
FAX (410) 313-4989

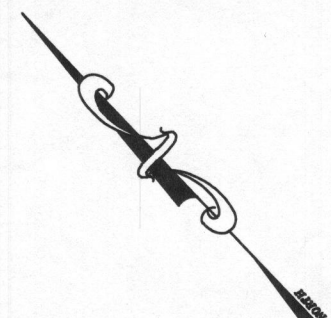
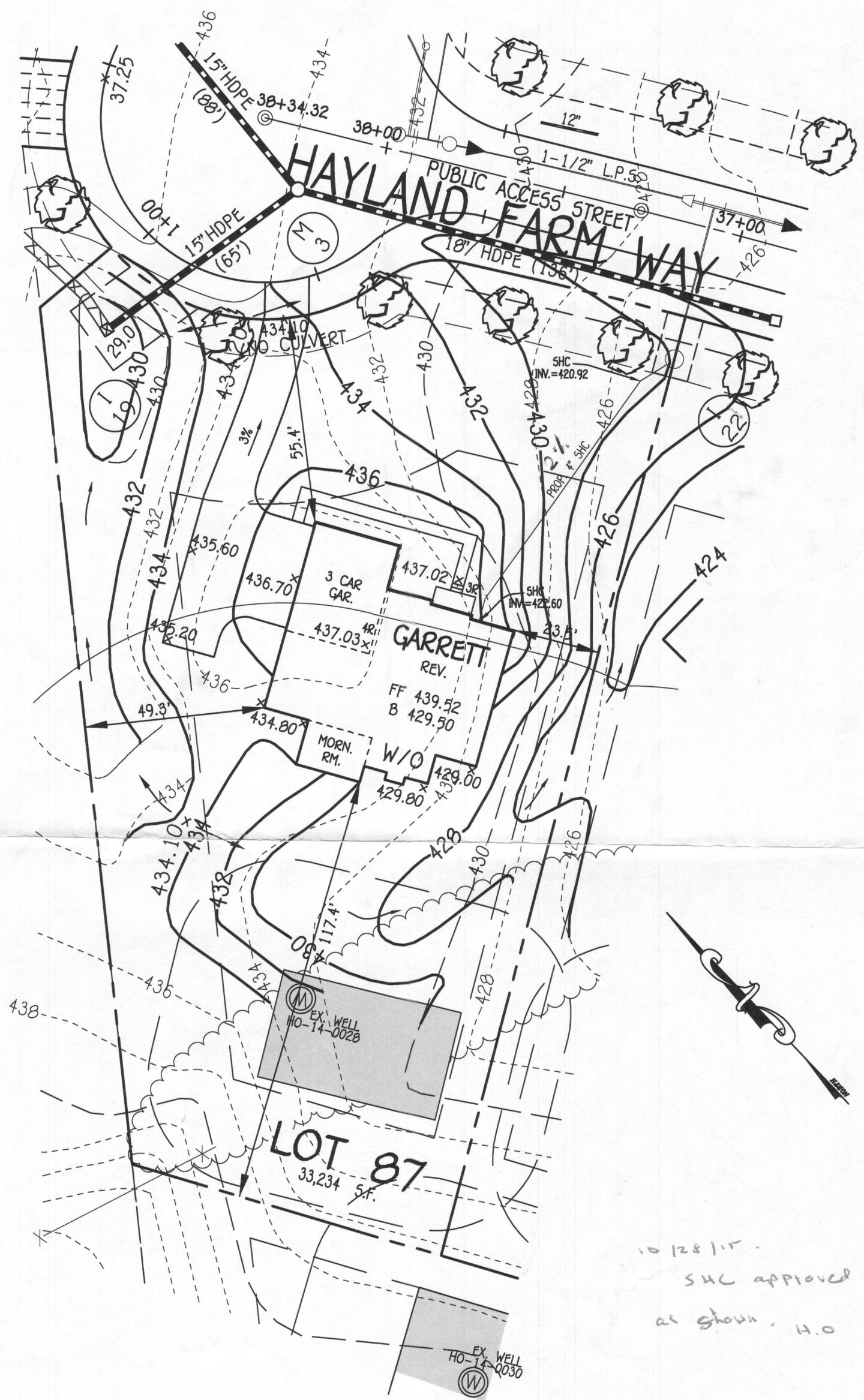

10/28/15  
 SHC approved  
 as shown. H.O

**OWNER**  
 BV BUSINESS TRUST  
 P.O. BOX 482  
 LISBON, MARYLAND 21765-0482

**BUILDER**  
 CAMBERLEY HOMES  
 6905 ROCKLEDGE DRIVE  
 BETHESDA, MARYLAND 20817  
 PH. 301-803-4800

**PLAN**  
 SCALE: 1"=30'

**PERMIT SITE PLAN**  
**LOT 87**  
 12211 HAYLAND FARM WAY  
**WALNUT CREEK**

**FISHER, COLLINS & CARTER, INC.**  
 CIVIL ENGINEERING CONSULTANTS & LAND SURVEYORS  
 CENTENNIAL SQUARE OFFICE PARK - 10272 BALTIMORE NATIONAL PIKE  
 ELLICOTT CITY, MARYLAND 21042  
 (410) 461 - 2855

**WELL CERTIFICATION:**  
 THE EXISTING WELL, TAG NO. HO-14-0028, HAS BEEN  
 FIELD LOCATED AND IS ACCURATELY SHOWN.

ZONED: RC-DEO  
 TAX MAP NO.: 28 PARCEL NO. 49 GRID NO.: 17 & 18  
 SIXTH ELECTION DISTRICT HOWARD COUNTY, MARYLAND  
 SCALE: 1" = 30' DATE: APRIL 28, 2015