

# APPLICATION

A 31110

SEWAGE DISPOSAL TESTING

STATE OF MARYLAND - DEPARTMENT OF HEALTH AND MENTAL HYGIENE

P \_\_\_\_\_

HOWARD COUNTY HEALTH DEPARTMENT  
ENVIRONMENTAL HEALTH SERVICES  
P.O. BOX 476 ELLICOTT, MARYLAND 21043  
TELEPHONE: 992-2330

DISTRICT FOURTH

DATE JANUARY 19, 1981

TO: THE COUNTY HEALTH OFFICER  
ELLICOTT CITY, MARYLAND

I HEREBY APPLY FOR THE NECESSARY TEST IN ORDER TO CONSTRUCT (OR RECONSTRUCT) A SEWAGE DISPOSAL SYSTEM.

PROPERTY OWNER MR. WILLIAM MITCHELL Pulse Home Corp

ADDRESS 13071 TRIADELPHIA ROAD, ELLICOTT CITY, MD. 21043 PHONE 988-9207

PROPERTY LOCATION:

SUBDIVISION ROSEBAR Ellenstie Est LOT NO. 11

*WOLD FOR PRE 2 SK Lot 13 (5/15/81) 5/15/81*

ROAD AND DESCRIPTION NORTHWESTERLY CORNER AT THE INTERSECTION OF BURNTWOODS ROAD AND HOBBS ROAD.

13107 Ellenstie Ct.

SIZE OF LOT 3 Ac. +- TYPE BLDG. SINGLE FAMILY

THE SYSTEM INSTALLED UNDER THIS APPLICATION IS ACCEPTABLE ONLY UNTIL PUBLIC FACILITIES BECOME AVAILABLE.

I FULLY UNDERSTAND THE FEE CONNECTED WITH THE FILING OF THIS PERC TEST APPLICATION IS NON-REFUNDABLE UNDER ANY CIRCUMSTANCES.

SIGNATURE OF APPLICANT Charles J. Conner

APPROVED BY J. C. [Signature] FOR Standard trench DATE 5-23-89

REJECTED BY \_\_\_\_\_ FOR \_\_\_\_\_ DATE \_\_\_\_\_

HOLD PENDING FURTHER TESTS \_\_\_\_\_ DATE \_\_\_\_\_

REASONS FOR REJECTION OR HOLDING \_\_\_\_\_

BOG. PERMIT SIGNED

AND RETURNED 8/11/89 - 3/10/90

Serial # 29152-37597  
concrete entrance  
manhole

BOG. PERMIT SIGNED

AND RETURNED 6-9-89

SAL BP26036

# THIS IS NOT A PERMIT

SOIL PROFILE

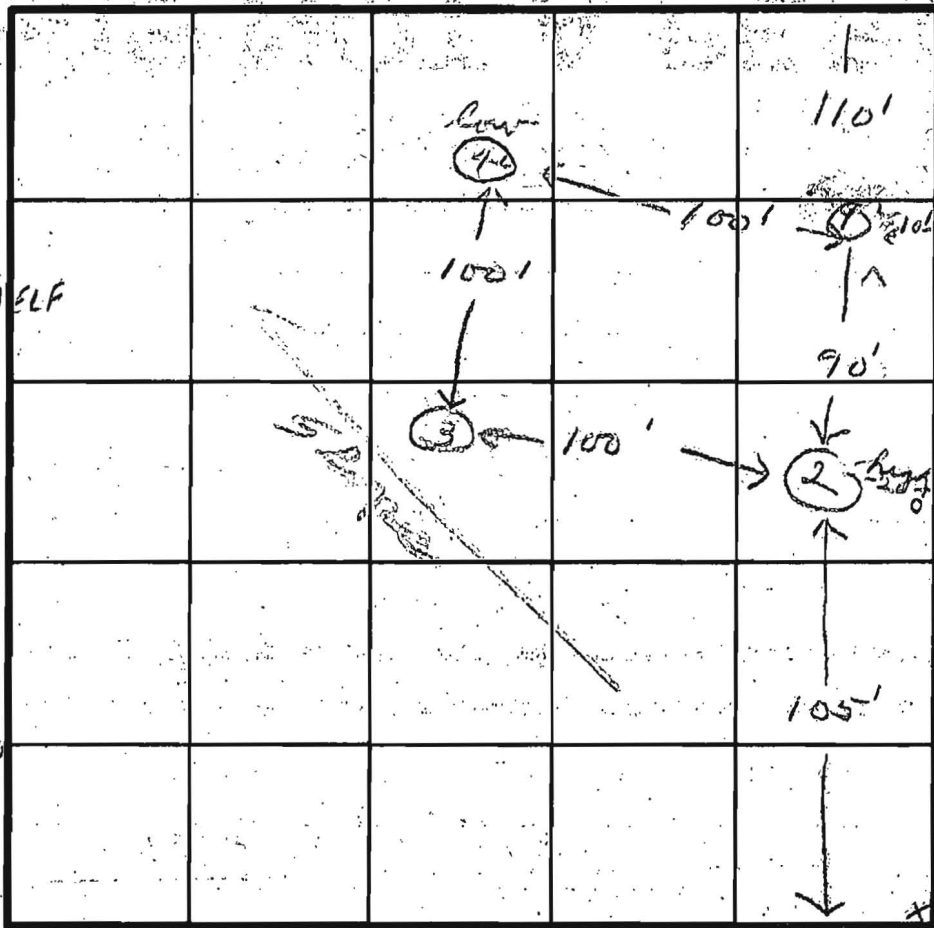
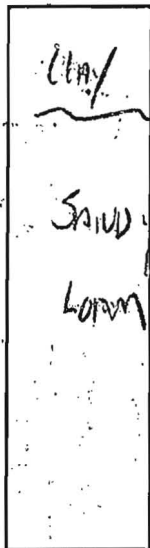

LOT  
Half of  
10 & 11

INDICATE NORTH - NAME ADJOINING ROADWAY AS BASE LINE.

Bamtuwood Rd

DATE	TEST NO.	DEPTH'	PRE-WET		TEST - 1" DROP		TIME
			START	STOP	START	STOP	
1/29/81	1S	4	9:52	9:57	9:57	10:04	7
	1M	9	9:52	10:00	10:00	10:05	5
	1DV	13					
	2S	4 1/2	10:05	10:08	10:08	10:15	7
	2M	8 1/2	10:05	10:08	10:08	10:12	4
	2DV	13					
	3S	3 1/2	10:10	10:13	10:13	10:15	2
	3M	7 1/2	10:10	10:15	10:12	10:16	4
	3DV	13					
	4S	3 1/2	10:16	10:20	10:20	10:27	7
	4M	8 1/2	10:16	10:18	10:18	10:25	7
	4DV	13					

REMARKS

TYPE OF SOIL

TESTED BY

SK + JS

ALSO PRESENT

Frye

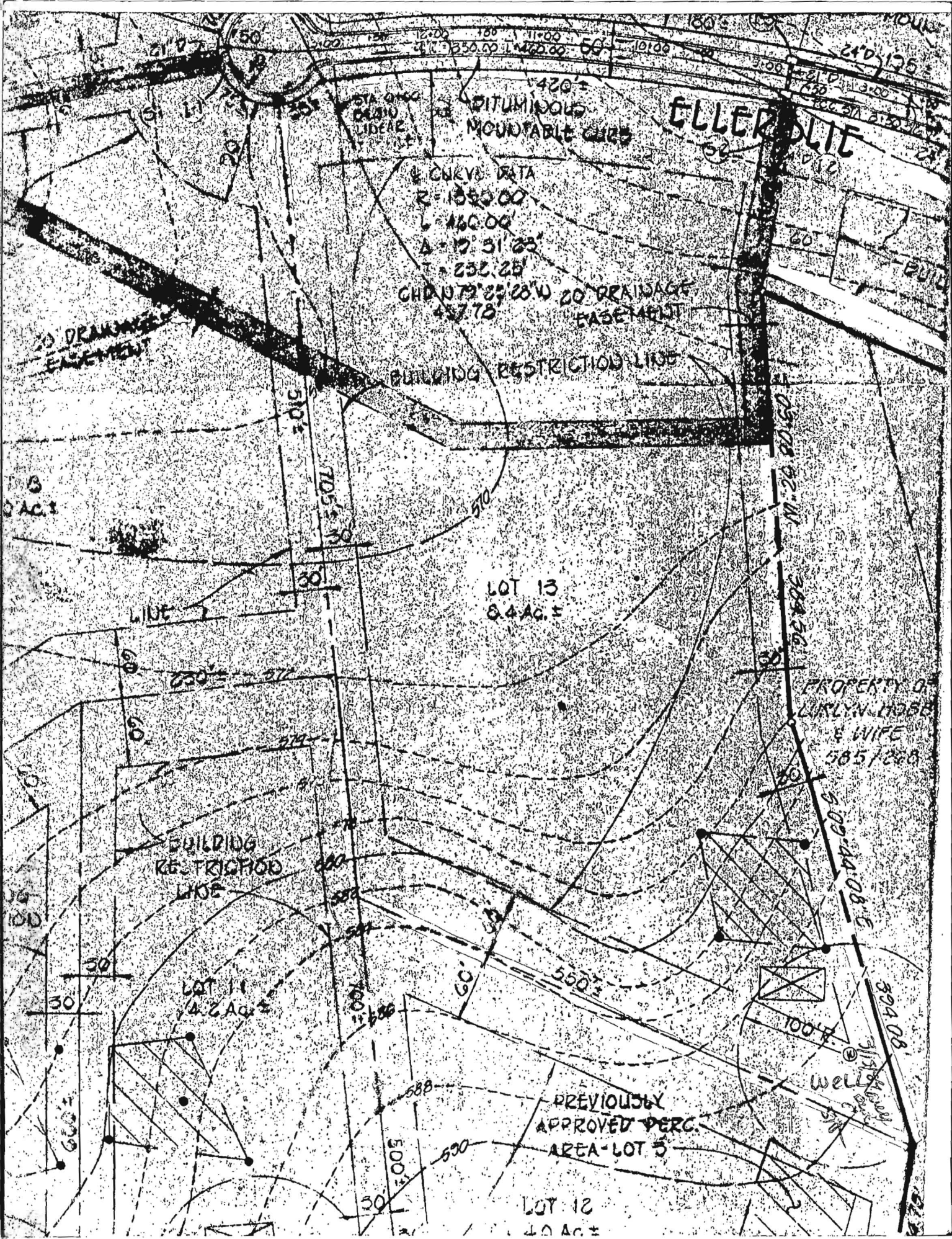

ELLERDIE

STATION  
CURVE MOUNTABLE CURVE  
CURVE DATA  
R=1350.00  
L=1460.00  
A=17° 31' 23"  
T=232.25'

CHD=72° 23' 28" W 20' DRAINAGE EASEMENT 457.78'

BUILDING RESTRICTION LINE

LOT 13  
8.4 AC. ±

LINE 7

BUILDING RESTRICTION LINE

LOT 11  
4.2 AC. ±

PREVIOUSLY APPROVED PERC. AREA - LOT 5

LOT 12  
4.0 AC. ±

PROPERTY OF  
LURLYN HOBBS  
& WIFE  
585/288

WELLS