



Bureau of Environmental Health
 8930 Stanford Boulevard, Columbia, MD 21045
 Main: 410-313-2640 | Fax: 410-313-2648
 TDD 410-313-2323 | Toll Free 1-866-313-6300
www.hchealth.org
 Facebook: www.facebook.com/hocohealth

Maura J. Rossman, M.D., Health Officer

RECEIPT DATE: 12/2/15 **ONSITE SEWAGE DISPOSAL SYSTEM** P 557478

APPROVAL DATE: 3/2/16 **PERMIT: CONSTRUCTION** A _____

PROPERTY ADDRESS: 12210 Pleasant Springs Court

SUBDIVISION: Highland Reserve LOT: 14 TAX ID: _____

CONTRACTOR: Fogle's Septic Clean Inc. EMAIL: kevin@foglesinc.com

CONTRACTOR ADDRESS: 580 Obrecht Road, Sykesville, MD 21784 PHONE: 410-795-5670

CONTRACTOR CERTIFIED FOR BAT INSTALLATION: MDE MANUFACTURER:

PROPERTY OWNER: MB Highland Reserve LLC EMAIL: _____

OWNER ADDRESS: 1686 E Gude Drive, Rockville, MD 20850 PHONE: 301-762-8523

BAT UNIT MODEL: Norweco PUMP SIZE: _____ PUMP TANK CAPACITY: 1300

OPERATION & MAINTENANCE AGREEMENT DATE SIGNED: 10/8/15 DATE RECORDED: 10/30/15

DISTRIBUTION SYSTEM: GRAVITY PRESSURE DOSED BEDROOMS: 5 APPLICATION RATE: _____

TRENCHES:	LINEAR FEET REQUIRED: _____	INLET DEPTH: _____
	TRENCH WIDTH: _____	MAXIMUM BOTTOM DEPTH: _____
	MINIMUM SPACE BETWEEN TRENCHES: _____	EFFECTIVE AREA BEGINNING DEPTH: _____

LOCATION: **PER APPROVED SITE PLAN. SEWAGE DISPOSAL AREA AND BAT UNIT LOCATION MUST BE STAKED BY LICENSED SURVEYOR PRIOR TO PRE-CONSTRUCTION INSPECTION.**

NOTES:

ISSUED BY: Dana Bernard ISSUE DATE: 12/2/15 EXPIRATION DATE: 12/2/16

- NOTE: CONTRACTOR MUST SCHEDULE A PRE-CONSTRUCTION INSPECTION PRIOR TO BEGINNING ANY INSTALLATION
- NOTE: CONTRACTOR MUST SCHEDULE AN INSPECTION AND GAIN APPROVAL OF ALL COMPONENTS PRIOR TO COVERING
- NOTE: STONE MUST BE APPROVED BY HEALTH DEPARTMENT AND GRAVEL TICKET MUST BE AVAILABLE FOR REVIEW.
- NOTE: WATERTIGHT SEPTIC TANKS REQUIRED
- NOTE: ALL PARTS OF SEPTIC SYSTEM SHALL BE AT LEAST 100 FEET DOWNGRADIENT FROM ANY WATER WELL
- NOTE: MANHOLE RISERS REQUIRED ON ALL SEPTIC TANKS AND PUMP CHAMBERS
- NOTE: AN ELECTRICAL PERMIT IS REQUIRED FOR INSTALLATION OF ANY ELECTRICAL COMPONENTS OF THE SYSTEM
 ELECTRICAL PERMIT ISSUED E _____
- NOTE: AN INDIVIDUAL CERTIFIED BY MDE AND THE MANUFACTURER FOR BAT INSTALLATION MUST BE PRESENT AT ALL TIMES DURING BAT INSTALLATION.
- NOTE: MDE RECOMMENDS SEPTIC TANKS, BAT, AND OTHER PRETREATMENT UNITS BE PUMPED AT A FREQUENCY ADEQUATE TO ENSURE THAT SOLIDS ARE NOT DISCHARGED TO THE DISPOSAL AREA

**NEITHER THE HOWARD COUNTY COUNCIL NOR THE HEALTH DEPARTMENT IS RESPONSIBLE FOR THE SUCCESSFUL OPERATION OF ANY SYSTEM.
 PERMITTEE RESPONSIBLE FOR OBTAINING FINAL APPROVAL ON THIS PERMIT.
 CALL 410-313-1771 TO SCHEDULE INSPECTIONS.**

NOT TO SCALE

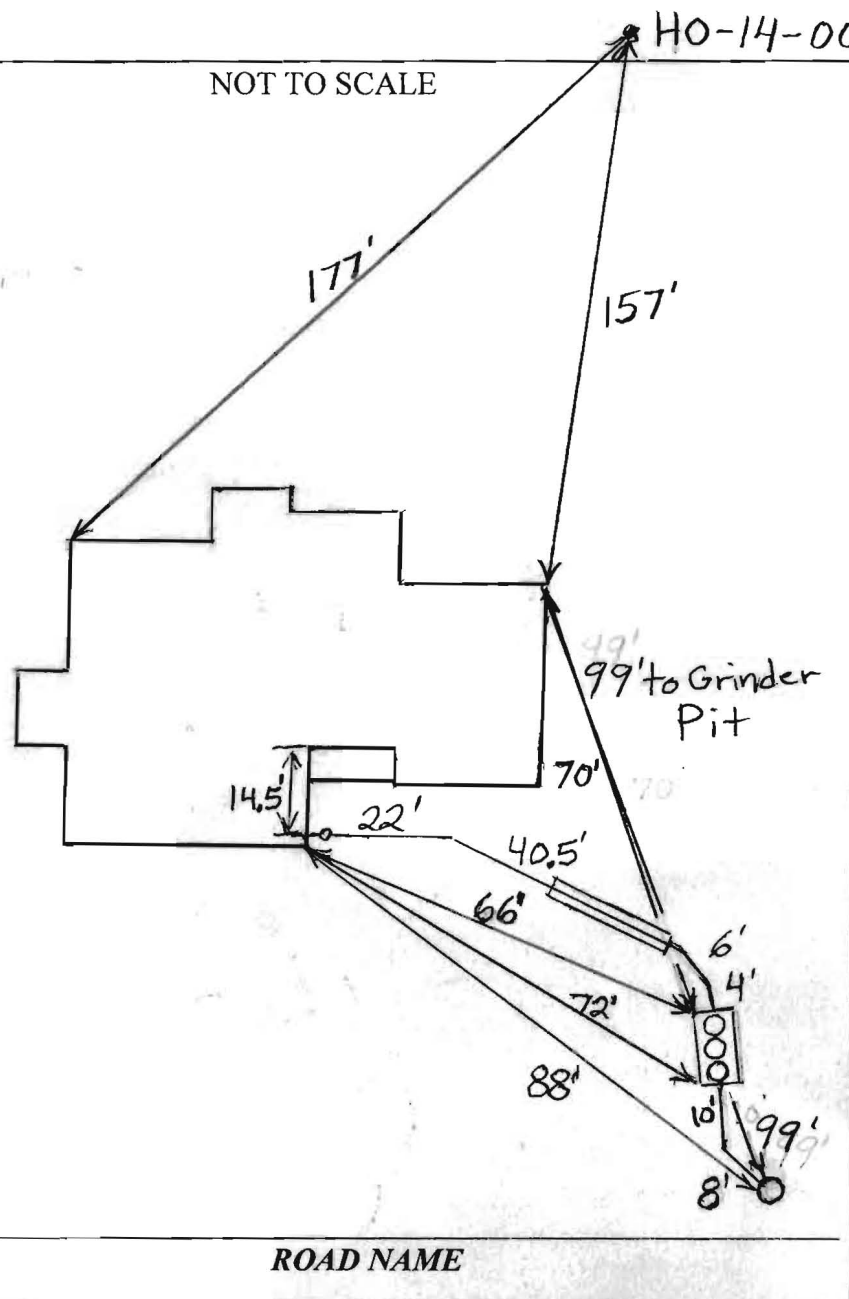

TRENCH/DRAINFIELD DATA		
WIDTH	INLET	BOTTOM
_____	_____	_____
NUMBER OF TRENCHES	_____	
TOTAL LENGTH	_____	
ABSORPTION AREA	_____	
DISTRIBUTION BOX LEVEL	_____	
DISTRIBUTION BOX BAFFLE	_____	
DISTRIBUTION BOX PORT	_____	

SEPTIC TANK DATA	
SEPTIC TANK I LEVEL	Yes
MANUFACTURER	Norweco/Babylon
CAPACITY	1300 GAL
SEAM LOC	Top
TANK LID DEPTH	2.5'-3.5'
BAFFLES	No
BAFFLE FILTER	No
MANHOLE LOC	Front, Middle + Rear
6" PORT LOC	None
WATERTIGHT TEST	No
SLOTTED	N/A
DATE ON LID	Dry
PUMP/SEPTIC TANK LEVEL	
N/A	
MANUFACTURER	_____
CAPACITY	_____ GAL
SEAM LOC	_____
TANK LID DEPTH	_____
BAFFLES	_____
BAFFLE FILTER	_____
MANHOLE LOC	_____
6" PORT LOC	_____
WATERTIGHT TEST	_____
SLOTTED	_____
DATE ON LID	_____

ROAD NAME

PRE-CONSTRUCTION:

12/4/2015 The 30" x 35' sewer easement is staked. Install the Norweco tank close to where it is shown on the BAT plan. Tank will be about 3'-3.5' deep if installed as per plan. (BB)

INSTALLATION:

12/8/2015 Need house connection, Norweco unit installed. Need BAT certification from Norweco representative. (BB)

12/11/2015 Received BAT certification from Norweco representative. Need house connection and approval from utilities. (BB)

FINAL INSPECTOR K. Way

DATE OF APPROVAL 3/2/16

Back River Pre-Cast, LLC

PO BOX 329
Glyndon, MD 21071
Phone # 410-833-3394
Fax # 410-833-4116

Letter of Certification

This is to certify that the Norweco Singulair TNT 600 GPD Septic Tank installed at 12210 Pleasant Springs Ct., Highland, MD 20777 December 07, 2015 was installed according to the manufacture's specifications.

Installer: Matt Cooney

Property Owner: Howard Co. DPW

Permit #



MATTHEW GECKLE

Vice-President

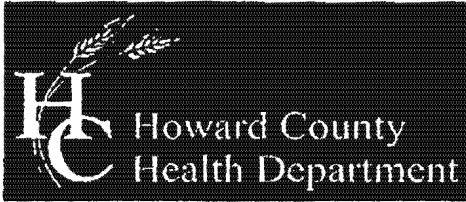

Bureau of Environmental Health

8930 Stanford Boulevard, Columbia, MD 21045
Main: 410-313-2640 | Fax: 410-313-2648
TDD 410-313-2323 | Toll Free 1-866-313-6300
www.hchealth.org
Facebook: www.facebook.com/hocohealth
Twitter: HowardCoHealthDep

Maura J. Rossman, M.D., Health Officer

Lot 14

AGREEMENT FOR APPROVAL OF AN INDIVIDUAL DRINKING WELL WITH AN ON-SITE TREATMENT SYSTEM

This agreement is entered into by and between the Howard County Health Department ("the Health Department") and Scott Wyler ("the Owner").

WHEREAS, the Owner owns a tract of land at street address 12210 Pleasant Springs Court, Fulton, MD 20759 and the deed and subdivision plat of the property is recorded among the Land Records of Howard County, Maryland, Tax Map # 34, Block # 24, Parcel # 200, Deed Reference # and Tax Account # 05-597447 ("the Property").

WHEREAS, the Property lacks an available public drinking water source and is required to have and individual well as the source of drinking water for the residence of the property.

WHEREAS, the Owner has installed a residential drinking well under well permit HO14-0006 that has been tested by the Health Department (or a private laboratory certified to perform testing) for radionuclide particles. The results of the tests have shown that the gross alpha particle content and/or the gross beta particle content and/or the combined radium 226/228 levels exceeds the standards of 15 picocuries per liter (pCi/L), 4 millirems per year (mrem/yr) and/or 5pCi/L respectively.

Handwritten initials: 20/3

WHEREAS, The Maryland Department of the Environment (MDE) has promulgated rules and regulations under which a Certificate of Potability may be issued and has delegated the authority to issue such Certificate to the Health Department.

WHEREAS, MDE regulations permit the Health Department to issue as a special condition, a permanent deviation to the Certificate of Potability for individual wells where treatment has been installed to meet the maximum contaminate levels (MCL's) for radionuclides.

WHEREAS, MDE has determined that radium can be effectively removed from the drinking water by the use of treatment devices (e.g., ion exchange or reverse osmosis).

WHEREAS, the Owner is requesting that the Health Department issue a Certificate of Potability contingent upon installation and maintenance of a water treatment device to reduce radionuclides.

WHEREAS, neither the Owner nor the Health Department has knowledge of an alternative safe source of water for the Property.

NOW THEREFORE, the parties have agreed to the following terms and conditions:

- 1. The Owner will record this Agreement among the Land Records of Howard County, Maryland and provide confirmation to the Health Dept.
2. The Owner agrees to install and maintain a water treatment device which effectively reduces gross alpha, gross beta and radium levels to below their respective MCL's.

000117

Vertical stamp: LR - Agreement Recording Fee 20.00 Grantor/Grantee Name: WYLER, SCOTT Reference Control #: 117

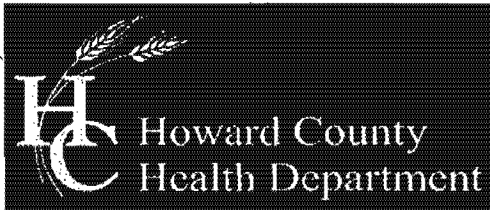

Bureau of Environmental Health

8930 Stanford Boulevard, Columbia, MD 21045

Main: 410-313-2640 | Fax: 410-313-2648

TDD 410-313-2323 | Toll Free 1-866-313-6300

www.hchealth.org

Facebook: www.facebook.com/hocohealth

Twitter: HowardCoHealthDep

Maura J. Rossman, M.D., Health Officer

Lot 14

AGREEMENT FOR APPROVAL OF AN INDIVIDUAL DRINKING WELL WITH AN ON-SITE TREATMENT SYSTEM

This agreement is entered into by and between the Howard County Health Department ("the Health Department") and Scott Wyler ("the Owner").

WHEREAS, the Owner owns a tract of land at street address 12210 Pleasant Springs Court, Fulton, MD 20759 and the deed and subdivision plat of the property is recorded among the Land Records of Howard County, Maryland, Tax Map # 34, Block # 24, Parcel # 200, Deed Reference # and Tax Account # 05-597447 ("the Property").

WHEREAS, the Property lacks an available public drinking water source and is required to have an individual well as the source of drinking water for the residence of the property.

WHEREAS, the Owner has installed a residential drinking well under well permit HO14-0006 that has been tested by the Health Department (or a private laboratory certified to perform testing) for radionuclide particles. The results of the tests have shown that the gross alpha particle content and/or the gross beta particle content and/or the combined radium 226/228 levels exceeds the standards of 15 picocuries per liter (pCi/L), 4 millirems per year (mrem/yr) and/or 5pCi/L respectively.

Handwritten initials: 20, 20, 20

WHEREAS, The Maryland Department of the Environment (MDE) has promulgated rules and regulations under which a Certificate of Potability may be issued and has delegated the authority to issue such Certificate to the Health Department.

WHEREAS, MDE regulations permit the Health Department to issue as a special condition, a permanent deviation to the Certificate of Potability for individual wells where treatment has been installed to meet the maximum contaminate levels (MCL's) for radionuclides.

WHEREAS, MDE has determined that radium can be effectively removed from the drinking water by the use of treatment devices (e.g., ion exchange or reverse osmosis).

WHEREAS, the Owner is requesting that the Health Department issue a Certificate of Potability contingent upon installation and maintenance of a water treatment device to reduce radionuclides.

WHEREAS, neither the Owner nor the Health Department has knowledge of an alternative safe source of water for the Property.

NOW THEREFORE, the parties have agreed to the following terms and conditions:

- 1. The Owner will record this Agreement among the Land Records of Howard County, Maryland and provide confirmation to the Health Dept.
2. The Owner agrees to install and maintain a water treatment device which effectively reduces the gross alpha, gross beta and radium levels to below their respective MCL's. The Health Department

000117

Vertical stamp: LR - Agreement Recording Fee 20.00 Grantor/Grantee Name: WYLER Reference Control #: 117 LR - Agreement Purchase Price 40.00 Sub Total 60.00 Total: 180.00 11/19/2015 02:19 CC13-ES 45185989-120503 - Howard County, MD Columbia DC05-03-08 - Penitentiary

SOILS LEGEND		
MAP SYMBOL	SOIL GROUP	SOIL TYPE
GbB	B	GLADSTONE LOAM, 3 TO 8 PERCENT SLOPES
GbC	B	GLADSTONE LOAM, 8 TO 15 PERCENT SLOPES
MaD	B	MANOR LOAM, 15 TO 25 PERCENT SLOPES

FROM NRCS WEB SOIL SURVEY 2.0, PAGE 16, CLARKSVILLE NW

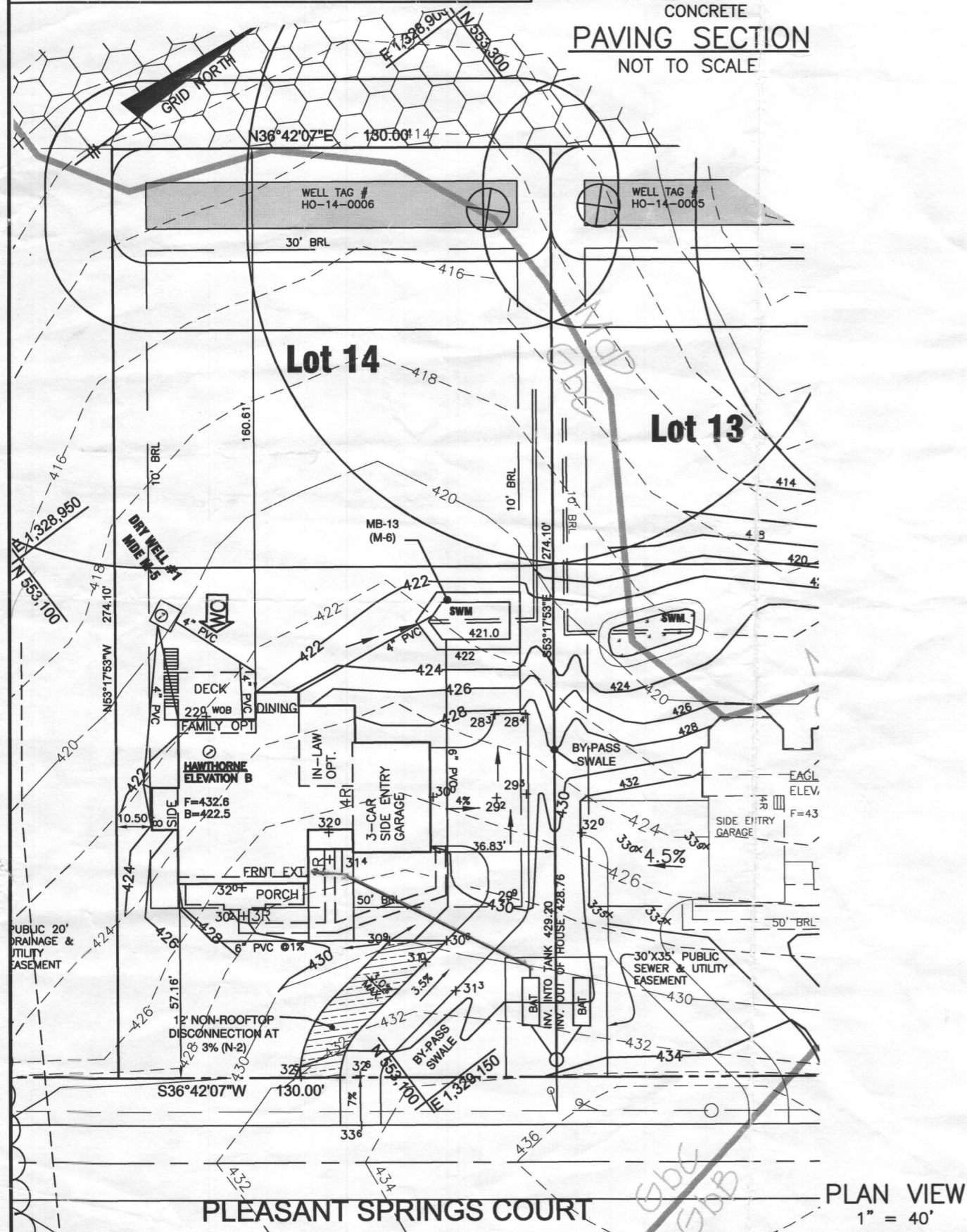
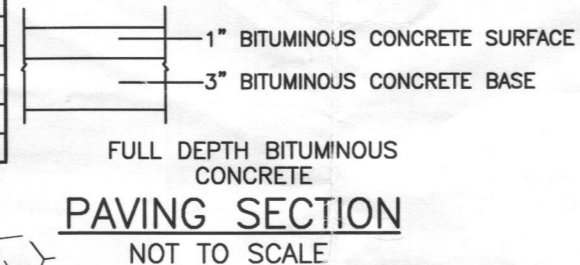

BUILDING PERMIT PLAN NOTES:

1. THE LOT SHOWN HEREON WAS RECORDED ON THE PLAT FOR REGAN PROPERTY, PLAT Nos. 23063-23074. REFER TO THE PLATS FOR LOT DIMENSIONS, LOT AREAS, ALL EASEMENTS AND CONDITIONS.
2. SEDIMENT AND EROSION CONTROLS WERE APPROVED BY HOWARD SOIL CONSERVATION DISTRICT UNDER A GRADING PLAN AND MODIFIED FOR THIS SPECIFIC HOUSE.
3. TOPOGRAPHY SHOWN HEREON IS TAKEN FROM THE APPROVED ROAD CONSTRUCTION PLANS AND TOPOGRAPHIC INFORMATION PROVIDED BY BENCHMARK ENGINEERING, INC., ON OR ABOUT JANUARY, 2012.
4. ALL SEDIMENT AND EROSION CONTROL FEATURES USED ON THIS SITE SHALL COMPLY WITH THE 2011 MARYLAND STANDARDS AND SPECIFICATIONS FOR SOIL EROSION AND SEDIMENT CONTROL.
5. ALL DRAINAGE AND STORMWATER MANAGEMENT FEATURES USED ON THIS SITE MUST COMPLY WITH THE APPROVED ROAD CONSTRUCTION PLANS EXCEPT AS WAIVED.
6. THE EXISTING WELL SHOWN ON THIS PLAN, HO-14-0006, HAS BEEN FIELD LOCATED BY BENCHMARK ENGINEERING, INC., AND IS ACCURATELY SHOWN.
7. THERE ARE NO EXISTING WELLS OR SEPTIC SYSTEMS WITHIN 100' OF THIS PROJECT'S BOUNDARY EXCEPT AS NOTED.
8. ANY CHANGES TO A PRIVATE SEWAGE EASEMENT OR WELL BOX SHALL REQUIRE A REVISED PERCOLATION CERTIFICATION PLAN.
9. STORMWATER MANAGEMENT FOR THIS LOT WAS DESIGNED TO BE PROVIDED BY BOTH MICRO-BIORETENTION FACILITY (MDE M-6), DRY WELL FACILITIES (MDE M-5) AND NON-ROOFTOP DISCONNECTION (MDE N-2).
10. NO DRIVEWAY CULVERT IS REQUIRED FOR THIS LOT
11. DRYWELLS ARE TO BE FED BY 4" PVC ROOF LEADERS. MICRO-BIORETENTION FACILITIES SHOULD HAVE EITHER 4" OR 6" ROOF LEADERS DEPENDING ON THE SIZE OF THE ROOFTOP AREA.

LEGEND

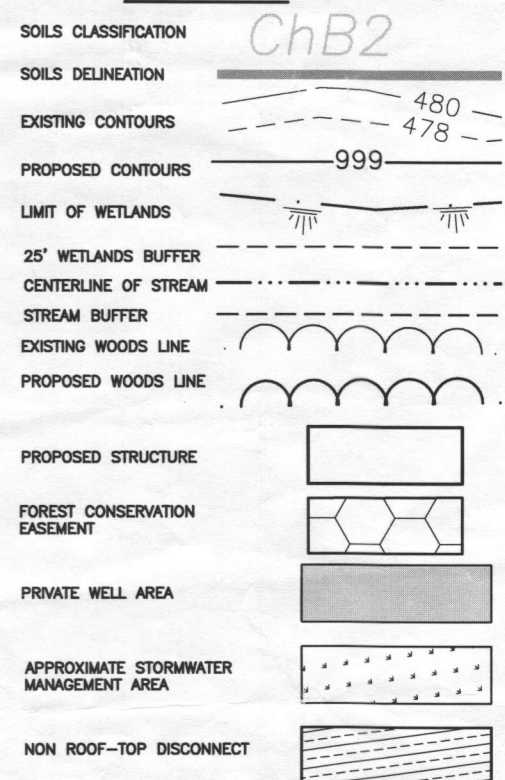

BENCHMARK
ENGINEERS ▲ LAND SURVEYORS ▲ PLANNERS
ENGINEERING, INC.

8480 BALTIMORE NATIONAL PIKE ▲ SUITE 315
ELLICOTT CITY, MARYLAND 21043
PHONE: 410-465-6105 ▲ FAX: 410-465-6644
BEI@BEI-CIVILENGINEERING.COM

OWNER/BUILDER:		PROJECT:	
MB HIGHLAND RESERVE, LLC 1686 EAST GUDE DRIVE ROCKVILLE, MD 20850 301-762-9511		REGAN PROPERTY LOT 14	
LOCATION:		12210 PLEASANT SPRINGS COURT HIGHLAND, MD 20777	
TAX MAP No. 34 - BLOCK No. 24 - PARCEL No. 200 5TH ELECTION DISTRICT, HOWARD COUNTY, MARYLAND		TITLE: BUILDING PERMIT AND BAT SITE PLAN	
HOUSE TYPE:		HAWTHORNE	
DATE:	JULY, 2015	PROJECT NO.	2171
DESIGN:	JMC	DRAFT:	JMC
SCALE:	1" = 40'	DRAWING	1 OF 2

Approved Septic System Plan
 Howard County Health Department
Dana Bevard 8-13-15
 Signature Date

1815102953

Approved
 Howard County
 Signature

GENERAL NOTES:

1. SINGULAIR® AERATOR, AS TESTED AND ACCEPTED BY NSF, OPERATING 60 MINUTES ON / 60 MINUTES OFF.
2. FALL THROUGH SINGULAIR® PLANT FROM INLET INVERT TO OUTLET INVERT IS FOUR INCHES. INLET INVERT IS TWELVE INCHES BELOW TANK TOP.
3. ON DEEPER INSTALLATIONS, PRECAST RISERS MUST BE USED TO EXTEND AERATOR MOUNTING CASTING AND BIO-KINETIC® SYSTEM MOUNTING CASTING TO GRADE.
4. TANK REINFORCED PER ACI STD. 318-05.
5. REMOVABLE COVERS ON RISERS WEIGH IN EXCESS OF SEVENTY-FIVE POUNDS EACH TO PREVENT UNAUTHORIZED ACCESS.
6. CONTACT THE LOCAL, LICENSED SINGULAIR® DISTRIBUTOR FOR ELECTRICAL REQUIREMENTS.

CRITICAL DIMENSIONS			
A	1'-0"	N	0'-3"
B	3'-0"	O	0'-6"
C	3'-4"	P	0'-3"
D	4'-5"	Q	1'-4"
E	3'-7"	R	3'-8"
F	12'-2"	S	5'-0"
G	1'-0"	T	2'-0"
H	4'-0"	U	6'-0"
I	0'-3"	V	
J	0'-3"	W	
K	1'-0"	X	
L	0'-2"	Y	
M	3'-6"	Z	

U.S. AND FOREIGN PATENTS PENDING	norweco	3-26-07	B
	LOW-PROFILE SINGULAIR® BIO-KINETIC® WASTEWATER TREATMENT SYSTEM MODEL TNTLP-800 GPD	DESIGNED BY	BDS
		APPROVED BY	JMM
		DATE	10-16-06
		SCALE	NTS
		PROJECT NO.	PC-5-7091

THE BAT TANK FOR THIS LOT IS PUBLIC, SEE CONTRACT DRAWINGS 50-47427-D FOR INFORMATION.

Required BAT Site Plan Notes

1. Any change to the locations or depths to any components must be approved by the engineer and the Howard County Health Department prior to installation. A revised site plan may be required.
2. The maximum depth of the BAT shall be per the manufacturer's specification, 3.0'.
3. The blower may not be located further from the tank than the manufacturer's specifications, 75'.
4. The BAT system shall be maintained and operated for the life of the system.
5. The BAT shall be operated by and maintained by a certified service provider.
6. Within one month of installation, a person installing the BAT system shall report to the Maryland Department of the Environment (MDE) in a manner acceptable to MDE, the address and date of completion of the BAT installation and the type of BAT installed.
7. Electrical work for the BAT installation must be performed by a licensed electrician.
8. An agreement and Easement must be completed and signed by all applicable parties, and recorded in Land Records of Howard County.
9. The Health Department requires documentation for the start-up certification from the manufacturer prior to final approval of the installation.

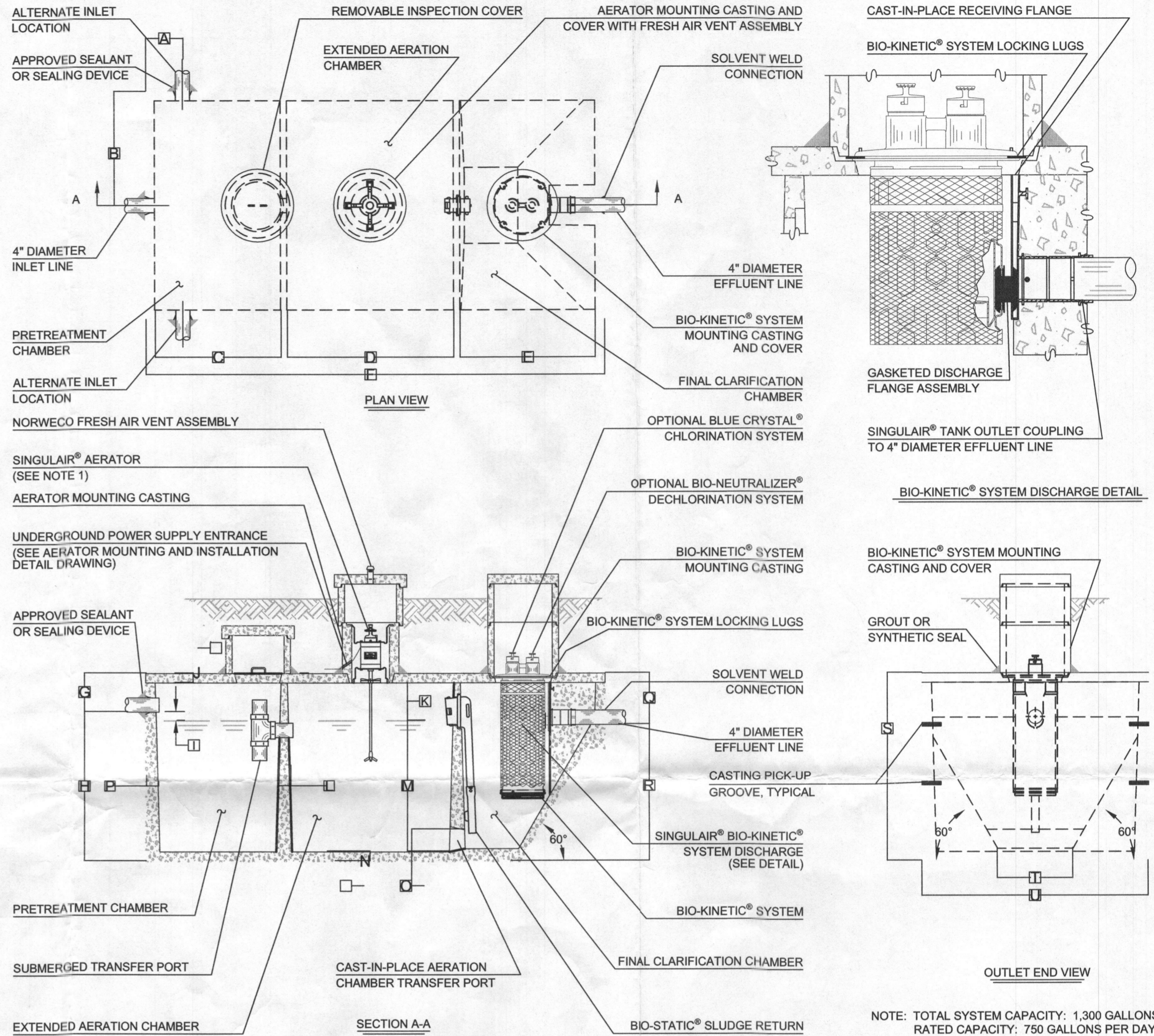

SEE MANUFACTURERS SPECIFICATIONS FOR DETAILS. WWW.NORWECO.COM

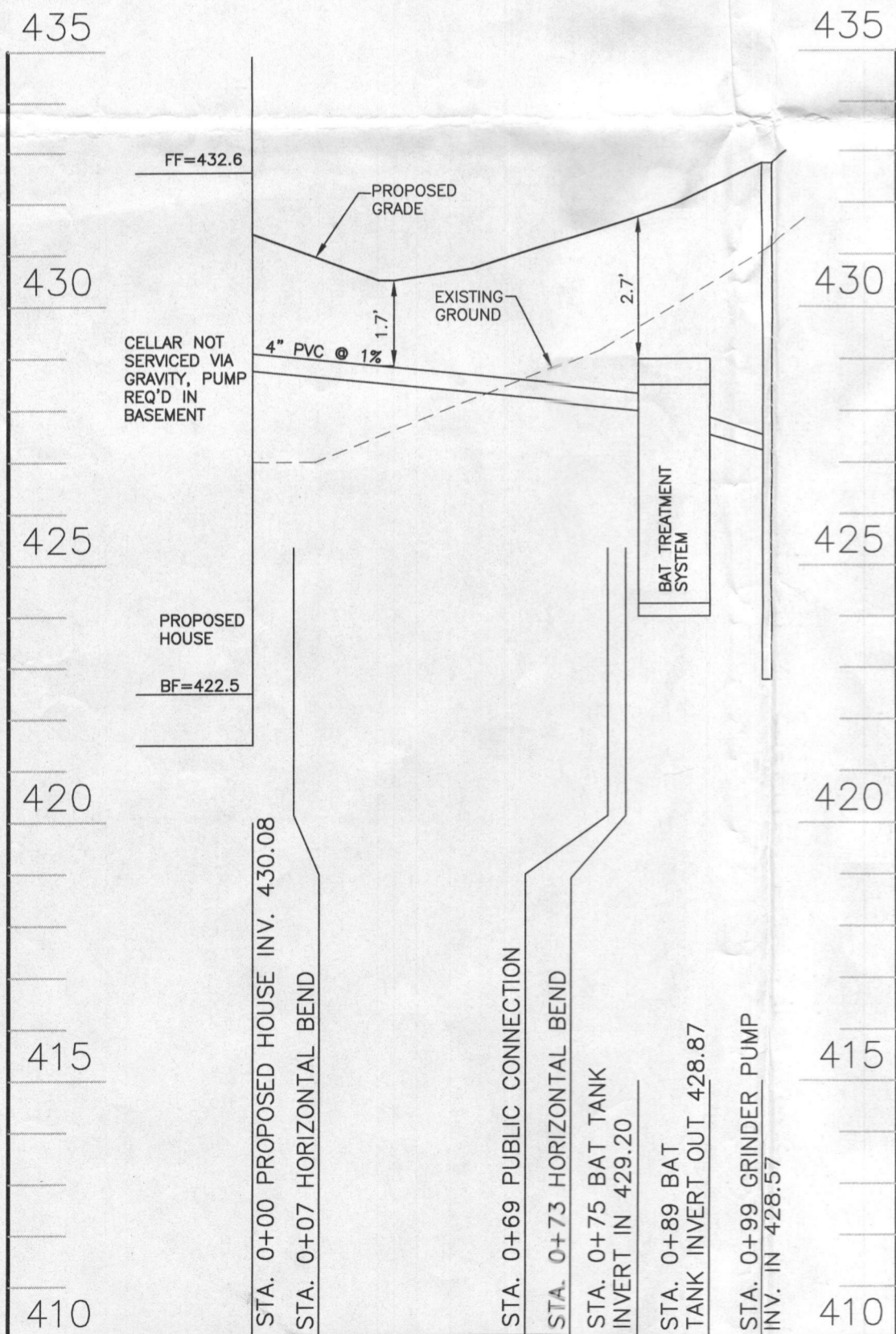

SEWER PROFILE - LOT 14
 SCALE: VERTICAL 1"=3', HORIZONTAL 1"=30'

BENCHMARK ENGINEERING, INC.
 ENGINEERS ▲ LAND SURVEYORS ▲ PLANNERS

8480 BALTIMORE NATIONAL PIKE ▲ SUITE 315
 ELLICOTT CITY, MARYLAND 21043
 PHONE: 410-465-6105 ▲ FAX: 410-465-6644
 BEI@BEI-CIVLENGINEERING.COM

SIGNATURE AND SEAL ARE FOR PROFILE ONLY:
 Professional Certification. I hereby certify that these documents were prepared or approved by me, and that I am a duly licensed professional engineer under the laws of the State of Maryland. License No. 45577, Expiration Date: 06-08-2016.

[Signature]
 7/2/15

OWNER/BUILDER: MB HIGHLAND RESERVE, LLC
 1686 EAST GUDE DRIVE
 ROCKVILLE, MD 20850
 301-762-9511

PROJECT: **REGAN PROPERTY LOT 14**

LOCATION: 12210 PLEASANT SPRINGS COURT
 HIGHLAND, MD 20777
 TAX MAP No. 34 - BLOCK No. 24 - PARCEL No. 200
 5TH ELECTION DISTRICT, HOWARD COUNTY, MARYLAND
 TAX ID NUMBER:

TITLE: **BAT NOTES AND DETAILS**

HOUSE TYPE: **HAWTHORNE**

DATE: JUNE, 2015 PROJECT NO. 2171

DESIGN: JMC DRAFT: JMC SCALE: AS NOTED DRAWING 2 OF 2