

APPLICATION

Pres.

A 31121
P _____

SEWAGE DISPOSAL TESTING

STATE OF MARYLAND - DEPARTMENT OF HEALTH AND MENTAL HYGIENE

HOWARD COUNTY HEALTH DEPARTMENT
ENVIRONMENTAL HEALTH SERVICES
P.O. BOX 476 ELLICOTT, MARYLAND 21043
TELEPHONE: 992-2330

DISTRICT FOURTH
DATE JANUARY 19, 1981

TO: THE COUNTY HEALTH OFFICER
ELLICOTT CITY, MARYLAND

I HEREBY APPLY FOR THE NECESSARY TEST IN ORDER TO CONSTRUCT (OR RECONSTRUCT) A SEWAGE DISPOSAL SYSTEM.

PROPERTY OWNER MR. WILLIAM MITCHELL *Putte Home Corp*

ADDRESS 13071 TRIADELPHIA ROAD, ELLICOTT CITY, MD. 21043 PHONE 988-9207

PROPERTY LOCATION: ROSEBAR **BLDG. PERMIT SIGNED AND RETURNED 6-20-89**

SUBDIVISION ROSEBAR LOT NO. 32

ROAD AND DESCRIPTION NORTHWESTERLY CORNER AT THE INTERSECTION OF BURNTWOODS ROAD AND HOBBS ROAD.

3130 Ellerslie Court

SIZE OF LOT 3 Ac. +/- TYPE BLDG. SINGLE FAMILY

THE SYSTEM INSTALLED UNDER THIS APPLICATION IS ACCEPTABLE ONLY UNTIL PUBLIC FACILITIES BECOME AVAILABLE.

I FULLY UNDERSTAND THE FEE CONNECTED WITH THE FILING OF THIS PERC TEST APPLICATION IS NON-REFUNDABLE UNDER ANY CIRCUMSTANCES.

SIGNATURE OF APPLICANT *Charles J. ...*

APPROVED BY _____ FOR _____ DATE _____

REJECTED BY _____ FOR _____ DATE _____

HOLD PENDING FURTHER TESTS *C.B. ...* DATE 1/26/81

REASONS FOR REJECTION OR HOLDING WET SEASON CHECK FOR REDESIGN SEWAGE

AREA OUTSIDE ORIGINAL AREA C.B.C. 1/27/81 REDESIGN

ED + TESTS TO FRONT OF LOT *C.B.C.*

THIS IS NOT A PERMIT

E6
= #22
5/10/81

SOIL PROFILE

SEE EACH HOLE BELOW



450'±

FIELD SHEET

#21

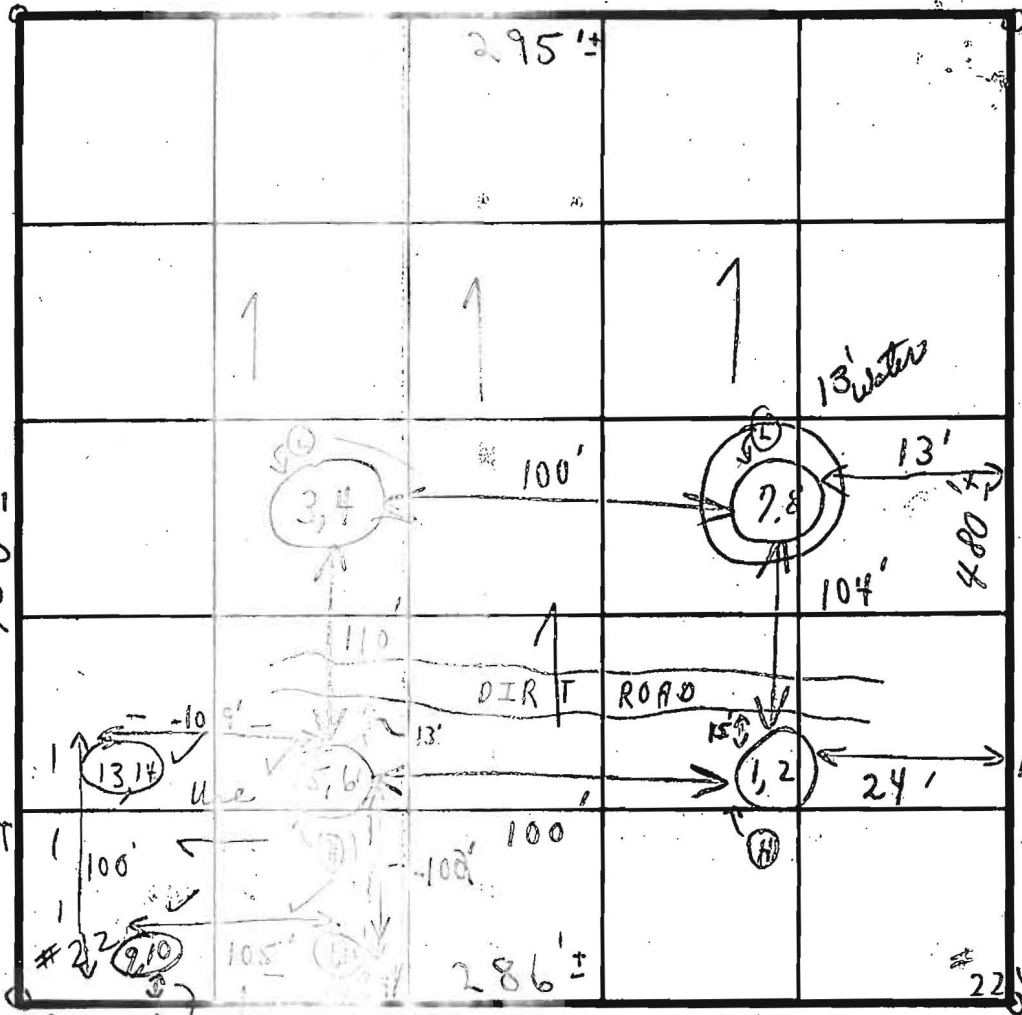

INDICATE WITH NAME ADJOINING ROADWAY AS BASE LINE.
A NAMED ROAD

OIL PROFILE

	DATE	TEST NO.	DEPTH	PRE-WET		TEST - 1" DROP		TIME
				START	STOP	START	STOP	
1'- 3 1/2' clay	1/26/81	1	3 1/2'	1:44	1:47	1:47	1:52	5 min
3 1/2' loam		(H) 2	3 1/2'	1:43	1:48	1:48	1:53	5 min
1'- 3' clay		3	3'	1:25	1:27	1:27	1:33	6 min
3' loam		(L) 4	3'	1:23	1:25	1:25	1:28	3 min
1'- 3' clay		(L) 5	3'	1:59	2:00	2:00	2:02	2 min
3' loam - sandy		(H) 6	7 1/2'	1:59	2:01	2:01	2:03	2 min
1'- 3' CLAY		7	3'	2:19	2:25	2:25	2:38	13 min
3'- 8' SAND WATER 13'		(L) 8	8'	2:19	2:28	2:28	2:49	21 min
1'- 4 1/2' clay	4/29/81	(H) 9	4 1/2'	2:45	2:49	2:49	3:03	14 min
4 1/2' loam 12'-8"		(H) 10	4 1/2'	2:45	2:49	2:49	3:02	13 min
1'- 4 1/2' clay		(H) 11	4 1/2'	2:48	2:56	2:56	3:19	23 min
4 1/2' loam 13'		(H) 12	4 1/2'	2:48	2:55	2:55	3:12	17 min

8'-11' LOAM + SAND + STONE
13' WATER DAMP

1'- 4' clay
4'- LOAM
to 12' 10"

REMARKS
HOLD FOR WET SEASON
IN OPEN FIELD
FOR DESC. C.B.
NEW SEWAGE AREA
888 11 min avg
ALSO PRESENT R. FYOCK SKIP

TESTED BY

LOCATION DRAWING
ELLERSLIE ESTATES
 LOT 6
 HOWARD COUNTY, MARYLAND

**PERCOLATION
 CERTIFICATION PLAN**

N/P
 WARREN H. BOYER
 1832/328

PURPOSE:
 Pool Relocation

This Percolation Certification Plan will formally establish an approved septic easement on the property in accordance with Howard County Code. Following completion of percolation testing this plan has been submitted to Howard County for review. The Perc Cert plan has the same requirements as shown on the site plan in addition to the following: Legend symbols to distinguish plan features (i.e. well, septic etc.) and all test holes that passed, failed, or were held for re-review (e.g., for wet season), and any previously documented holes.

Any changes to a private sewage easement shall require a revised percolation certification plan.

The topography of this plat is taken from the site plan and is verified to accurately represent the relative changes on the subject property.

All wells and septic systems within 100' of the property boundaries and 200' down gradient of any wells and/or septic systems have been shown.

~~Certification of compliance with MDE ownership width and lot area requirements for lots created after 1985. The lot(s) shown herein complies/comply with the minimum ownership width and lot area as required by the Maryland Department of Environment MDE statement for lots created after March 1972.~~ This area designates a private sewage disposal area of at least 10,000 sq. ft. as required by the Maryland Department of Environment for individual sewage disposal.

Improvements of any nature in this area are restricted. This sewage disposal area shall become null and void upon connection to a public sewerage system. The County Health Officer shall have authority to grant adjustments to the private sewage easement Recordation of a revised sewage easement shall not be necessary.

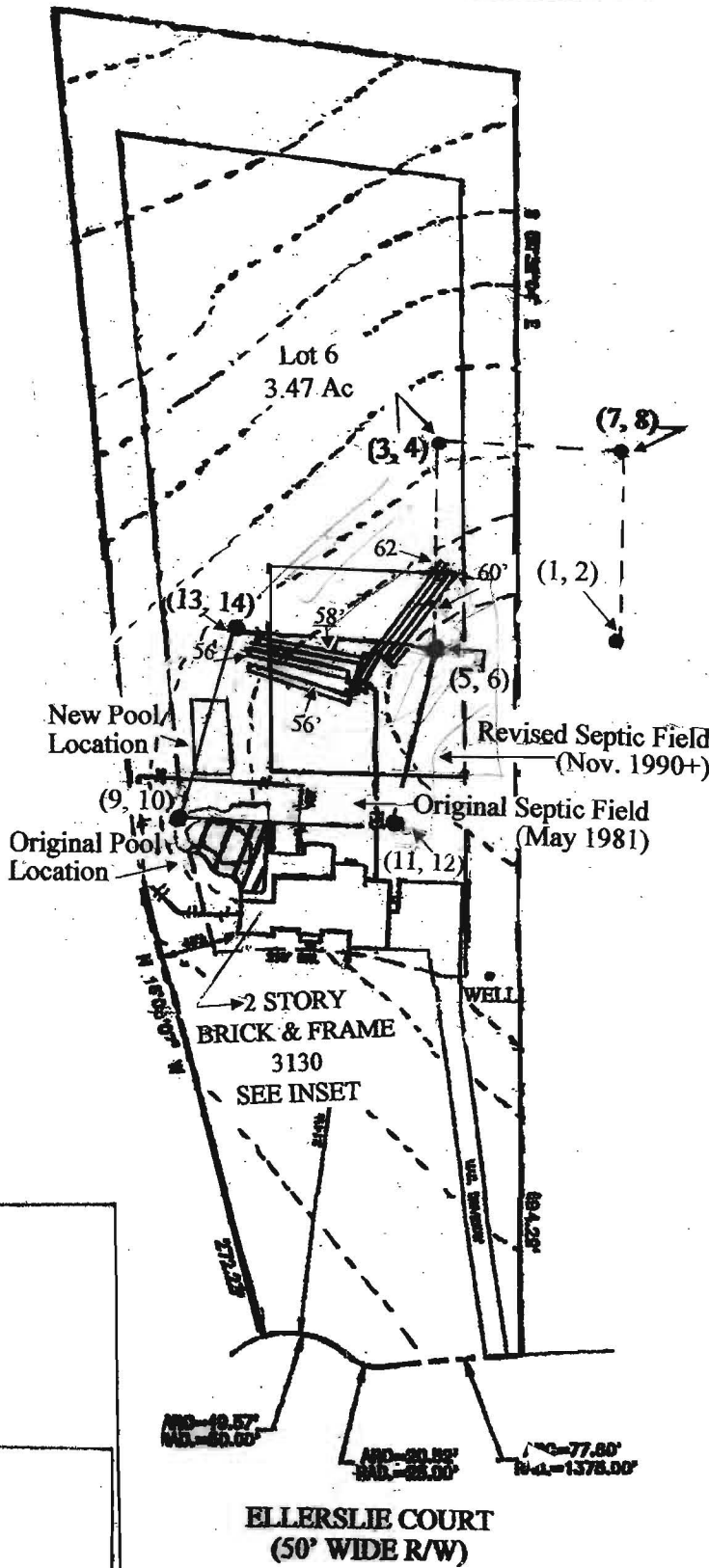

NORTH

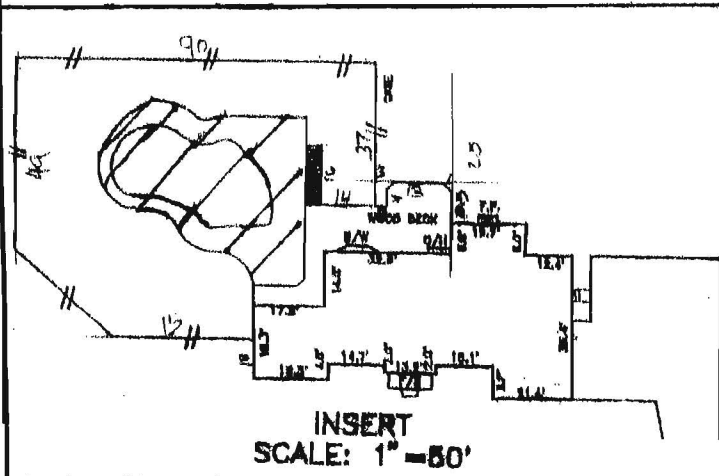

PROPERTY ADDRESS: 3130 ELLERSLIE COURT THE PROPERTY SHOWN HEREON IS LOCATED IN ZONE C (AREA OF MINIMAL FLOODING) ACCORDING TO NATIONAL FLOOD INSURANCE PROGRAM F.I.R.M. MAP COMMUNITY PANEL NO. 240044 0014 B AS REVISED 12-04-1986.

Signed statement: I certify that the information shown herein is based on field work performed by me or under my direct supervision, and is correct, to the best of my knowledge and belief:

Charles S. Rasch

Charles S. Rasch Joanne H. Rasch
 10/27/15

REFERENCES

PLAT BK.
 PLAT NO. CMP NO. H487 & B488

LIBER
 FOLIO

Health Officer Signature block: Approved for Private Water and Private Sewerage Systems

B. W. Ryan for Maria Rosman 11/2/2015
 Health Officer, Howard County Health Dept.

SCALE: 1" = 100'