

LAYOUT 4/6/04 INSP 4 _____
 INSP 2 4/7/04 - PM INSP 5 _____
 INSP 3 _____ INSP 6 _____

ISSUE DATE: 4/01/04

P REPAIR

APPROVAL DATE: 4/8/04

P 520132

PERMIT INDEXED

**ON-SITE SEWAGE DISPOSAL SYSTEM
 HOWARD COUNTY HEALTH DEPARTMENT
 BUREAU OF ENVIRONMENTAL HEALTH
 3525-H ELLICOTT MILLS DRIVE, ELLICOTT CITY, MD 21043**

03-284360

Freedom Septic _____ IS PERMITTED TO INSTALL ALTER

ADDRESS: 2809 Liberty Road, Sykesville PHONE NUMBER: (410) 795-2947

SUBDIVISION: _____ LOT NUMBER: _____

ADDRESS: 13715 Forsythe Road PROPERTY OWNER: Mr. Robert Gordon

SEPTIC TANK CAPACITY (GALLONS): Ex 250 1000 OUTLET BAFFLE FILTER REQUIRED

PUMP CHAMBER CAPACITY (GALLONS): N/A COMPARTMENTED TANK REQUIRED

NUMBER OF BEDROOMS: will be 4 in future (Homeowner requested)

SQUARE FEET PER BEDROOM: 240

LINEAR FEET OF TRENCH REQUIRED: 115 HOUSE SERVED BY PUBLIC WATER

TRENCHES:	Trench to be <u>3</u> feet wide. Inlet <u>4</u> feet below original grade. Bottom maximum depth <u>9</u> feet below original grade. Effective area begins at <u>4</u> feet below original grade. <u>5</u> feet of stone below distribution pipe.
LOCATION:	<u>2 Trenches on contour. Replace tank. Pump, collapse. P.H. is P.W.</u>
NOTES:	System specs to be changed in the field per field Sanitarians perc test results

PLANS APPROVED: [Signature] DATE: 4/5/04

NOTES: PERMIT VOID AFTER 2 YEARS
 CONTRACTOR IS RESPONSIBLE FOR SCHEDULING A PRE-CONSTRUCTION INSPECTION FOR ALL INSTALLATIONS
 WATERTIGHT SEPTIC TANKS REQUIRED
 ALL PARTS OF SEPTIC SYSTEM SHALL BE 100 FEET FROM ANY WATER WELL UNLESS SPECIFICALLY AUTHORIZED
 MANHOLE RISERS REQUIRED ON ALL SEPTIC TANKS AND PUMP CHAMBERS UNLESS SPECIFICALLY AUTHORIZED
 CONTRACTOR RESPONSIBLE FOR COMPLIANCE WITH APPLICABLE REGULATIONS, GUIDELINES AND THE TERMS OF THIS PERMIT

NEITHER THE HOWARD COUNTY COUNCIL OR THE HEALTH DEPARTMENT IS RESPONSIBLE FOR THE SUCCESSFUL OPERATION OF ANY SYSTEM PERMITTEE RESPONSIBLE FOR OBTAINING FINAL APPROVAL ON THIS PERMIT

BUILDING PERMIT SIGNED AND RETURNED 410-313-2640 FOR INSPECTION OF SEPTIC SYSTEM
 DO NOT LEAVE ANY REQUEST FOR INSPECTION ON VOICEMAIL

7-2-04 B00150071 - Expand bedroom + kitchen

P520132

NOT TO SCALE

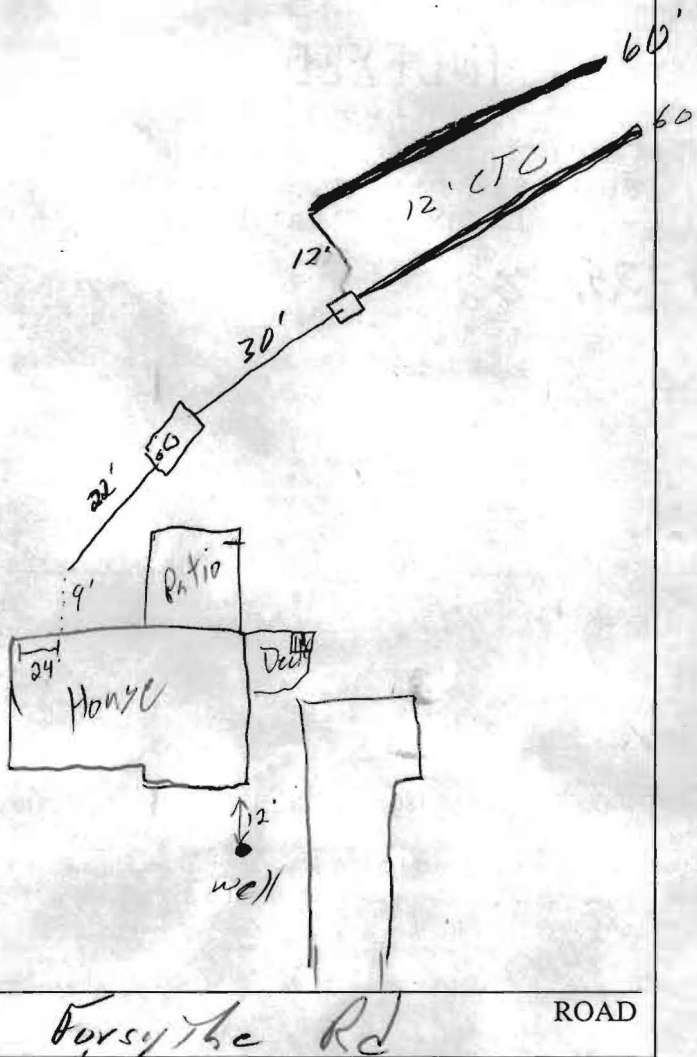

TRENCH/DRAINFIELD DATA		
WIDTH	INLET	BOTTOM
3	4	9'
NUMBER OF TRENCHES		2
TOTAL LENGTH		120
ABSORPTION AREA		660A
DISTRIBUTION BOX LEVEL		<input checked="" type="checkbox"/>
DISTRIBUTION BOX BAFFLE		<input checked="" type="checkbox"/>
DISTRIBUTION BOX PORT		<input type="checkbox"/>

SEPTIC TANK DATA	
SEPTIC TANK 1 LEVEL	<input checked="" type="checkbox"/>
CAPACITY	1500 GAL
SEAM LOC	Top
TANK LID DEPTH	6"
BAFFLES	<input checked="" type="checkbox"/>
BAFFLE FILTER	<input checked="" type="checkbox"/>
MANHOLE LOC	Center
6" PORT LOC	Front
WATERTIGHT TEST	<input checked="" type="checkbox"/>
SEPTIC TANK 2 LEVEL	
CAPACITY	_____ GAL
SEAM LOC	_____
TANK LID DEPTH	_____
BAFFLES	<input checked="" type="checkbox"/>
BAFFLE FILTER	<input checked="" type="checkbox"/>
MANHOLE LOC	_____
6" PORT LOC	_____
WATERTIGHT TEST	_____

PRE-CONSTRUCTION 4/6/04 - See perc sheet

INSTALLATION 4/7/04 - Tank & D.B. set (SO)

4/7/04 - ST. & D.W. pump collapsed, Filled in. One trench complete. OK to cover (SO)

4/8/04 - OK to cover all work (SO)

BUILDING PERMIT SIGNED AND RETURNED

FINAL INSPECTOR [Signature] DATE OF APPROVAL 4/8/04

-76°41'11"



39°20'42"



39°20'42"

Disclaimer: Howard County, Maryland assumes no responsibility for the accuracy of this report or the information contained herein or derived therefrom. The user assumes all risks and liabilities whatsoever resulting from or arising out of the use of this information. There are no oral agreements or warranties relating to the use of this report.

-76°41'11"

2006

Howard County GIS

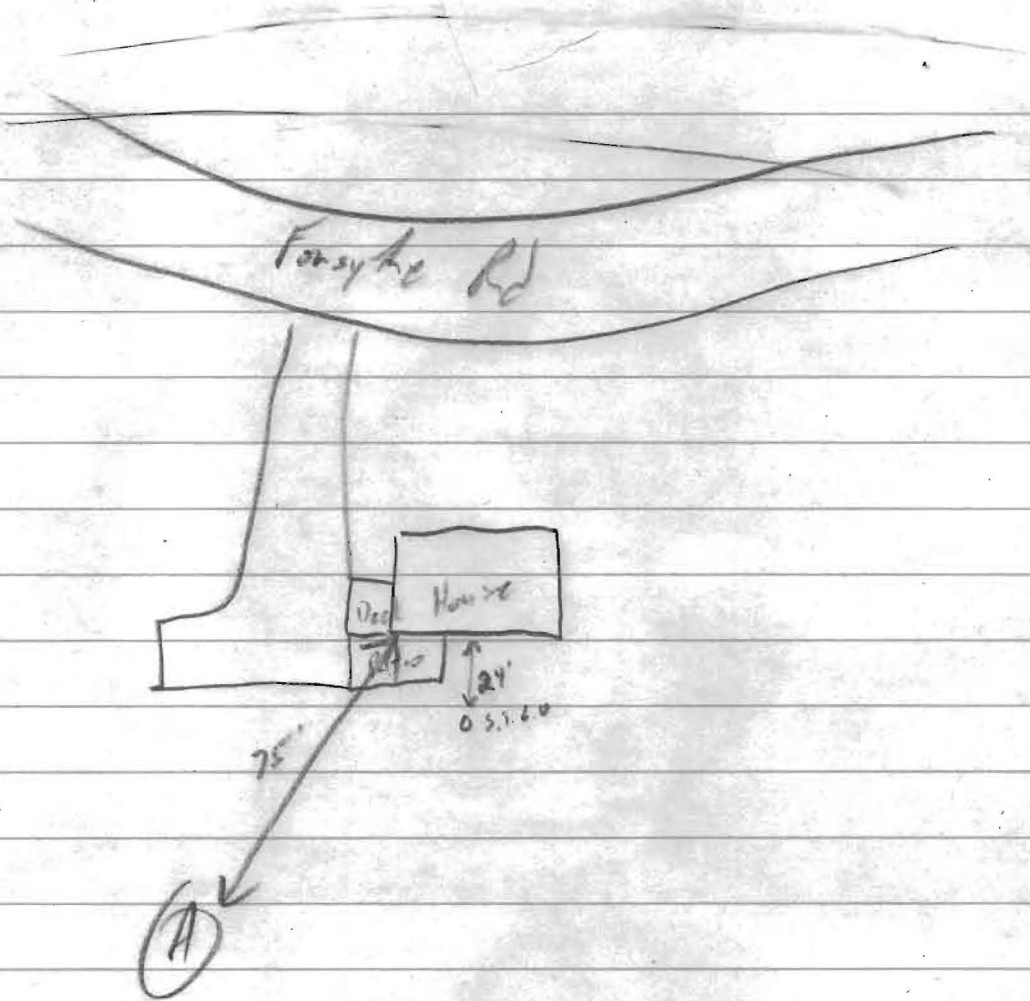
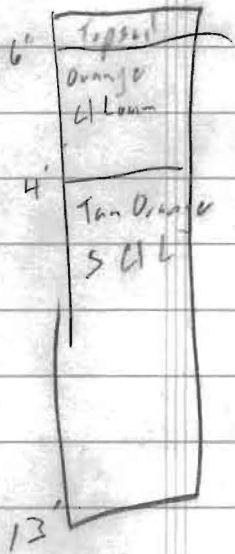

6.5' 10:56 / 11:08 / 11:28

8.5' 11:34 / 11:46

	4' - 9' x 2'	3'
3 bdrm	= 112	86'
4 bdrm	= 149	115'