

APPLICATION

SEWAGE DISPOSAL TESTING

STATE OF MARYLAND - DEPARTMENT OF HEALTH AND MENTAL HYGIENE

A 36225

P _____

HOWARD COUNTY HEALTH DEPARTMENT
ENVIRONMENTAL HEALTH SERVICES
P. O. BOX 476 ELLICOTT CITY, MARYLAND 21043
TELEPHONE: 992-2330

DISTRICT _____

DATE 11/20/85

TO: THE COUNTY HEALTH OFFICER
ELLICOTT CITY, MARYLAND

I, HEREBY, APPLY FOR THE NECESSARY TEST IN ORDER TO CONSTRUCT (OR RECONSTRUCT) A SEWAGE DISPOSAL SYSTEM.

PROPERTY OWNER Wale Z. Maisel
ADDRESS 12789 Folly Quarter PHONE _____

PROPERTY LOCATION:
SUBDIVISION Glenely Manor - Highpoint LOT NO. 13B
ROAD AND DESCRIPTION Folly Quarter Rd.

SIZE OF LOT 6.799 acres TYPE BLDG. _____
(NUMBER OF BEDROOMS)

THE SYSTEM INSTALLED UNDER THIS APPLICATION IS ACCEPTABLE ONLY UNTIL PUBLIC FACILITIES BECOME AVAILABLE. I FULLY UNDERSTAND THE FEE CONNECTED WITH THE FILING OF THIS PERC TEST APPLICATION IS NON-REFUNDABLE UNDER ANY CIRCUMSTANCES. I ALSO AGREE TO COMPLY WITH ALL M.O.S.H.A. REQUIREMENTS IN TESTING THIS LOT.

Georgia L. Gosh
(SIGNATURE OF APPLICANT)

APPROVED BY _____ FOR _____ DATE _____

REJECTED BY _____ FOR _____ DATE _____

HOLD PENDING FURTHER TESTS _____ DATE _____

REASONS FOR REJECTION OR HOLDING _____

THIS IS NOT A PERMIT

SOIL PROFILE

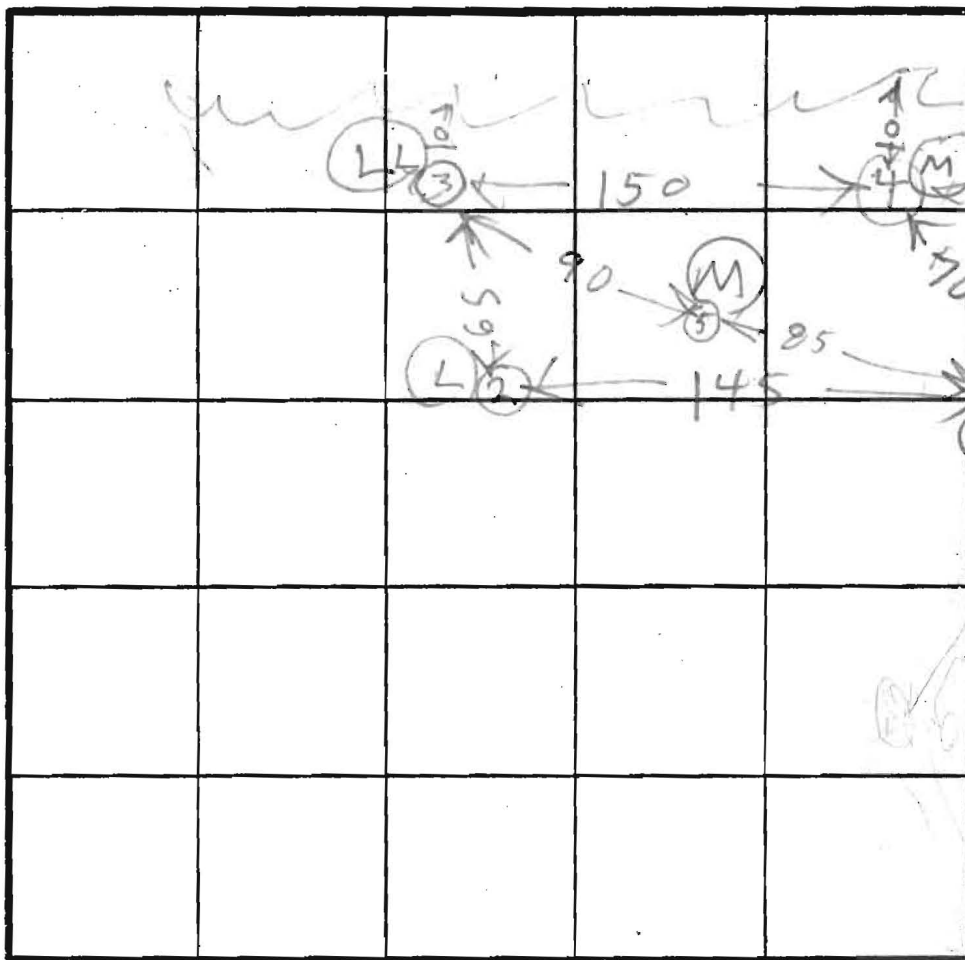
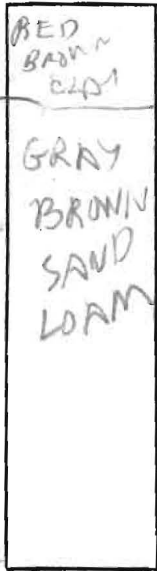

INDICATE NORTH - NAME ADJOINING ROADWAY AS BASE LINE.

FROM RW

DATE	TEST NO.	DEPTH	PRE-WET		TEST - 1" DROP		TIME
			START	STOP	START	STOP	
2/10/86	1 S	5 1/2	1226	1228	1228	1230	2
	1 M	8 1/2	1218	1229	1229	1234	3
3/10/86	1 V	12	LOOKS OK				
	2 S	3.5	106	107	107	110	3
	2 V	12.5	WATER			12	
	3 S	4	114	115	115	117	2
	3 V	12	WATER			117	
	4 S	4	121	123	123	126	3
	4 V	12	WATER			127	
	5 V	12 1/2	LOOKS OK				



REMARKS SNOW TO DAY

- ① = HIGHEST
- ③ = LOWEST
- ② = NEXT LOW
- ⑤ ④ = MEDIUM

TESTED BY B HODGES

RETTER N

ALSO PRESENT

EH-12-1079

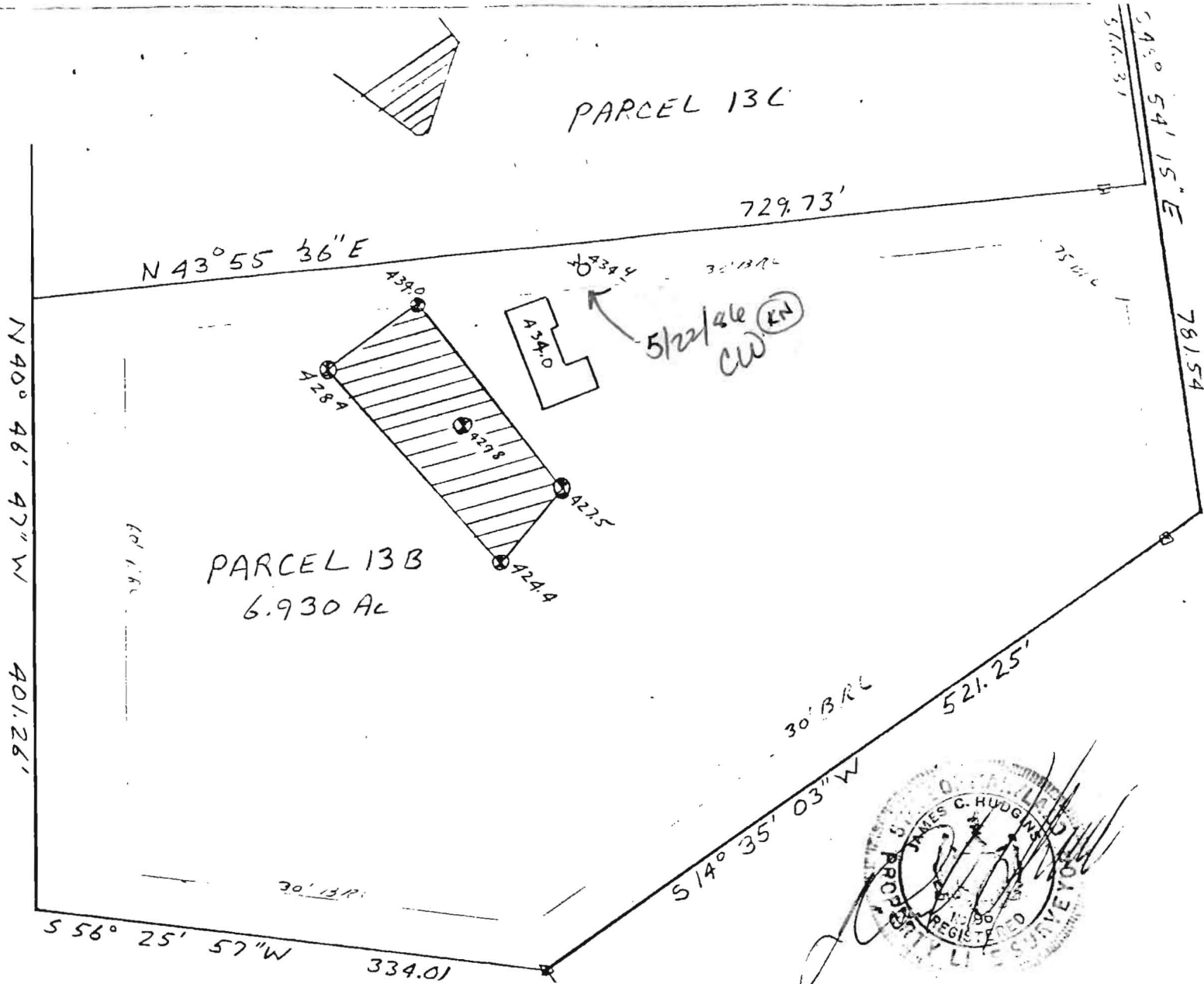

 This area designates a private sewage easement of 10,000 square feet as required by the Maryland State Department of Health and Mental Hygiene for individual sewage disposal. Improvements of any nature in this area are restricted until public sewage is available. These easements shall become null and void upon connection to a public sewage system. The County Health Officer shall have the authority to grant variances for encroachments into the private sewage easement. Recordation of a modified sewage easement shall not be necessary.

Percolation test holes shown hereon have been field located and shown as "⊙".

The lots shown hereon comply with the minimum ownership width and lot areas as required by the Maryland State Department of Health and Mental Hygiene.

Percolation areas and water wells for adjoining lots have been shown where pertinent.

APPROVED: For Private Water and Private Sewage Systems

cp. Joseph W. Bayless 5-13-86
 County Health Officer Date

PERCOLATION TEST PLAT
 PARCEL 13B
 GLENELG MANOR II
 HIGH POINT

3rd Election District
 Howard County, Maryland
 Scale 1"=100'
 Date 5/9/86

NTT Associates, Inc.
 16205 Old Frederick Road
 Mt. Airy, MD 21771
 (301) 442-2031

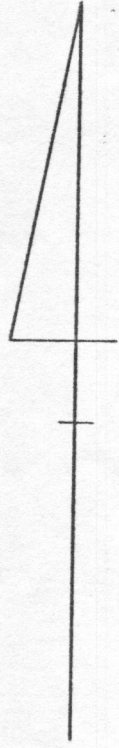

FOLLY QUARTER ROAD
 583°28'54"E
 352.27
 P.O.B
 0.72
 25TH OR 583°28'54"E
 543.90' FOOTLINE
 OF 665/432

60' ROAD EASEMENT
 1135/459

MATCH LINE

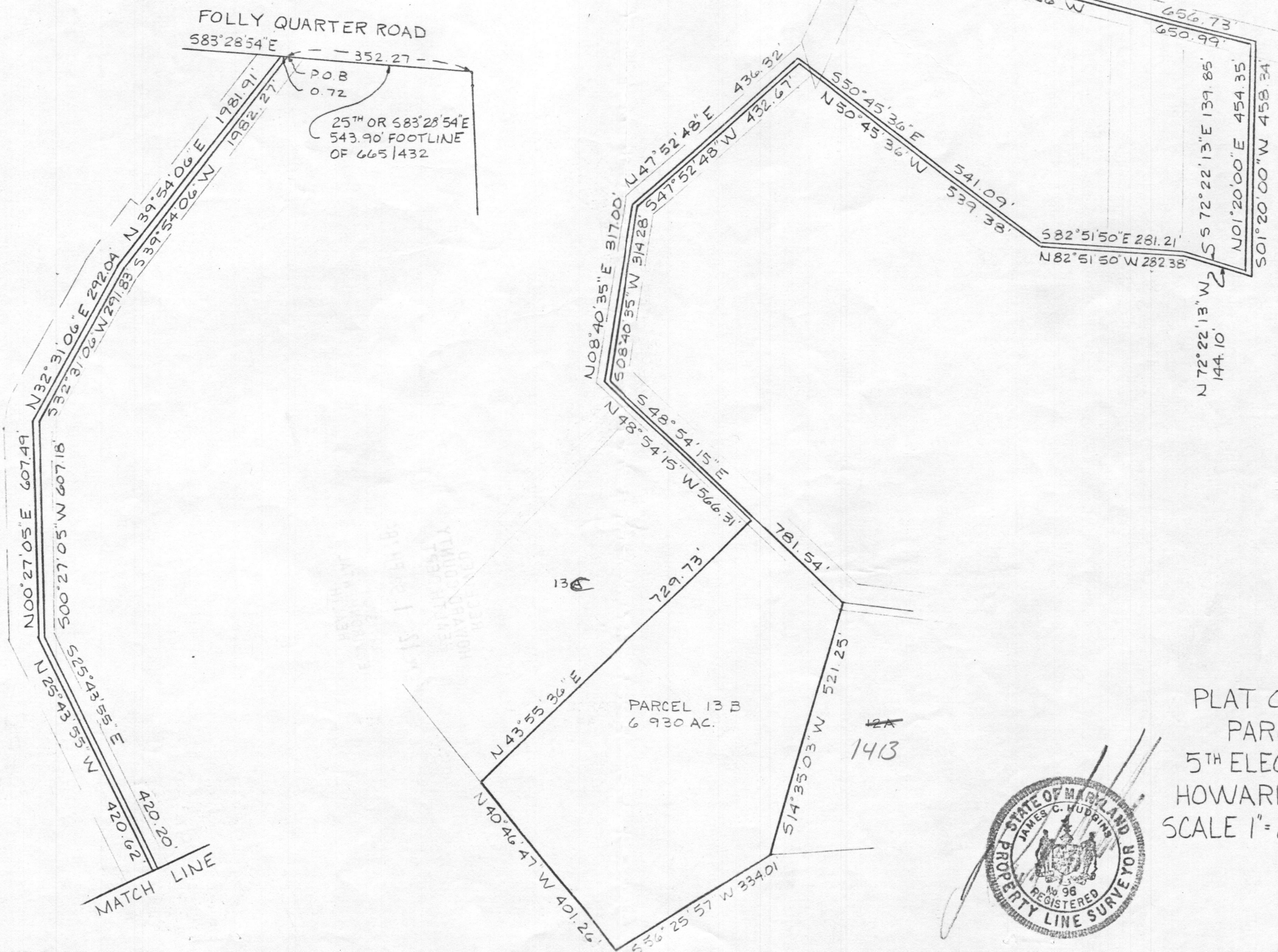

PARCEL 13 B
 6.930 AC.

12A
 14B

PLAT OF SURVEY
 PARCEL 13B
 5TH ELECTION DISTRICT
 HOWARD COUNTY, MD.
 SCALE 1"=200' DATE 4/29/86



NTT ASSOCIATES, INC.
 16205 Old Frederick Rd.
 Mt. Airy, MD 21771
 (301) 442-2031