

7178 Columbia Gateway Drive, Columbia, MD 21046
(410) 313-2640 Fax (410) 313-2648
TDD (410) 313-2323 Toll Free 1-866-313-6300
website: www.hchealth.org

Penny E. Borenstein, M.D., M.P.H., Health Officer

8/15/05

Patti Reynolds
12823 Folly Quarter Road
Ellicott City MD 21042

To Whom It May Concern:

Percolation testing conducted August 5, 12 2005 on the referenced property indicated both satisfactory and unsatisfactory soil conditions. Copies of the test results are enclosed.

Further review is contingent upon submission by a registered engineer/surveyor of a percolation certification plan showing the following:

- 1) Actual locations and elevations of all excavated test holes
- 2) Suitable house locations
- 3) The existing sewage disposal area on the property
- 4) Locations of any other relevant features such as streams, swales, or existing structures
- 5) A note must be included certifying that all existing wells and septic systems within 100 feet of property boundaries have been shown
- 6) A note indicating that depicted topography reflects field-matched information
- 7) A health officer signature block stating "approved for private water and private sewer systems"
- 8) A MDE sewage disposal area statement is required

The percolation certification plat should be submitted within 60 days to allow field verification if necessary. If you have any questions regarding this matter, please contact me at the above address or by calling (410) 313-1771.

Sincerely,

Kevin J. Bell
Water and Septic Program

KB
Enclosures
cc: Benchmark
File



APPLICATION

FOR PERCOLATION TESTING AND SITE EVALUATION

TEST DATE(S) _____ TEST TIME _____

A/P 522 888

AGENCY REVIEW: _____

DATE 7/8/05

TAX ID 05-374499

DO NOT WRITE ABOVE THIS LINE

I HEREBY APPLY FOR THE NECESSARY TESTING/EVALUATION PRIOR TO ISSUANCE OF SEWAGE DISPOSAL SYSTEM PERMIT(S) TO:

CHECK AS NEEDED:

- CONSTRUCT NEW SEPTIC SYSTEM(S)
- REPAIR/ADD TO AN EXISTING SEPTIC SYSTEM
- REPLACE AN EXISTING SEPTIC SYSTEM

CHECK AS NEEDED:

- NEW STRUCTURE(S)
- ADDITION TO AN EXISTING STRUCTURE
- REPLACE AN EXISTING STRUCTURE

CHECK ONE:

- CREATE NEW LOT(S)
- BUILD ON AN EXISTING LOT IN A SUBDIVISION
- BUILD ON AN EXISTING PARCEL OF RECORD

IS THE PROPERTY WITHIN 2500' OF ANY RESERVOIR?

- YES
- NO

THE TYPE OF STRUCTURE IS:

- RESIDENTIAL WITH 4 PROPOSED BEDROOMS IN THE COMPLETED STRUCTURE (NOTE **UNKNOWN** IF APPROPRIATE)
- COMMERCIAL (PROVIDE DETAIL OF NUMBERS AND TYPES OF EMPLOYEES/ CUSTOMERS ON ACCOMPANYING PLAN)
- INSTITUTIONAL/GOVERNMENT (PROVIDE DETAIL OF NUMBERS AND TYPES OF EMPLOYEES/USERS ON ACCOMPANYING PLAN)

PROPERTY OWNER(S) Patti-Bria Reynolds

DAYTIME PHONE 410.531.4809 CELL 443.838.8925 FAX _____

MAILING ADDRESS 12823 Folly Quarter Rd. E.C. md. 21042
STREET CITY/TOWN STATE ZIP

APPLICANT Patti Reynolds

DAYTIME PHONE 410.531.4809 CELL 443.838.8925 FAX _____

MAILING ADDRESS 12823 Folly Quarter Rd. EC md 21042
STREET CITY/TOWN STATE ZIP

APPLICANT'S ROLE: DEVELOPER BUILDER BUYER RELATIVE/FRIEND REALTOR CONSULTANT

PROPERTY LOCATION
SUBDIVISION/PROPERTY NAME Glen e/g Manor Estates LOT NO. 13-B

PROPERTY ADDRESS 12823 Folly Quarter Rd. E.C. md 21042
STREET TOWN/POST OFFICE

TAX MAP PAGE(S) 28 GRID S PARCEL(S) 257 PROPOSED LOT SIZE ~~5.0~~ 3.3+

AS APPLICANT, I UNDERSTAND THE FOLLOWING: THE SYSTEM INSTALLED SUBSEQUENT TO THIS APPLICATION IS ACCEPTABLE ONLY UNTIL PUBLIC SEWERAGE IS AVAILABLE. THIS APPLICATION IS COMPLETE WHEN ALL APPLICABLE FEES AND A SUITABLE SITE PLAN HAVE BEEN RECEIVED. I ACCEPT THE RESPONSIBILITY FOR COMPLIANCE WITH ALL M.O.S.H.A. AND "MISS UTILITY" REQUIREMENTS. APPROVAL IS BASED UPON SATISFACTORY REVIEW OF A PERC CERTIFICATION PLAN.

TEST RESULTS WILL BE MAILED TO APPLICANT.

SIGNATURE OF APPLICANT

HOWARD COUNTY HEALTH DEPARTMENT, BUREAU OF ENVIRONMENTAL HEALTH, WELL AND SEPTIC PROGRAM
3525-H ELLICOTT MILLS DRIVE, ELLICOTT CITY, MARYLAND 21043-4544 (410) 313-1771 FAX (410) 313-2648
TDD (410) 313-2323 TOLL FREE 1-877-4MD-DHMH

Folly Road



Br



<u>Beam C</u>	1
Red/Br	
<u>Soil</u>	2 1/2
Yell/Br	
<u>Gravel SL</u>	6
Yell/Br	
<u>Soil</u>	9
<u>H2O</u>	16

①

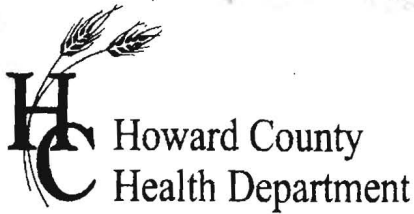

APPLICATION

FOR PERCOLATION TESTING AND SITE EVALUATION

TEST DATE(S) _____ TEST TIME _____ A/P _____

AGENCY REVIEW: _____ DATE _____

DO NOT WRITE ABOVE THIS LINE

I HEREBY APPLY FOR THE NECESSARY TESTING/EVALUATION PRIOR TO ISSUANCE OF SEWAGE DISPOSAL SYSTEM PERMIT(S) TO:

CHECK AS NEEDED:

- CONSTRUCT NEW SEPTIC SYSTEM(S)
- REPAIR/ADD TO AN EXISTING SEPTIC SYSTEM
- REPLACE AN EXISTING SEPTIC SYSTEM

CHECK AS NEEDED:

- NEW STRUCTURE(S)
- ADDITION TO AN EXISTING STRUCTURE
- REPLACE AN EXISTING STRUCTURE

CHECK ONE:

- CREATE NEW LOT(S)
- BUILD ON AN EXISTING LOT IN A SUBDIVISION
- BUILD ON AN EXISTING PARCEL OF RECORD

IS THE PROPERTY WITHIN 2500' OF ANY RESERVOIR?

- YES
- NO

THE TYPE OF STRUCTURE IS:

- RESIDENTIAL WITH _____ PROPOSED BEDROOMS IN THE COMPLETED STRUCTURE (NOTE *UNKNOWN* IF APPROPRIATE)
- COMMERCIAL (PROVIDE DETAIL OF NUMBERS AND TYPES OF EMPLOYEES/ CUSTOMERS ON ACCOMPANYING PLAN)
- INSTITUTIONAL/GOVERNMENT (PROVIDE DETAIL OF NUMBERS AND TYPES OF EMPLOYEES/USERS ON ACCOMPANYING PLAN)

PROPERTY OWNER(S) _____

DAYTIME PHONE _____ CELL _____ FAX _____

MAILING ADDRESS _____
STREET CITY/TOWN STATE ZIP

APPLICANT _____

DAYTIME PHONE _____ CELL _____ FAX _____

MAILING ADDRESS _____
STREET CITY/TOWN STATE ZIP

APPLICANT'S ROLE: DEVELOPER BUILDER BUYER RELATIVE/FRIEND REALTOR CONSULTANT

PROPERTY LOCATION
SUBDIVISION/PROPERTY NAME _____ LOT NO. _____

PROPERTY ADDRESS _____
STREET TOWN/POST OFFICE

TAX MAP PAGE(S) _____ GRID _____ PARCEL(S) _____ PROPOSED LOT SIZE _____

AS APPLICANT, I UNDERSTAND THE FOLLOWING: THE SYSTEM INSTALLED SUBSEQUENT TO THIS APPLICATION IS ACCEPTABLE ONLY UNTIL PUBLIC SEWERAGE IS AVAILABLE. THIS APPLICATION IS COMPLETE WHEN ALL APPLICABLE FEES AND A SUITABLE SITE PLAN HAVE BEEN RECEIVED. I ACCEPT THE RESPONSIBILITY FOR COMPLIANCE WITH ALL M.O.S.H.A. AND "MISS UTILITY" REQUIREMENTS. APPROVAL IS BASED UPON SATISFACTORY REVIEW OF A PERC CERTIFICATION PLAN.

TEST RESULTS WILL BE MAILED TO APPLICANT. _____

SIGNATURE OF APPLICANT

HOWARD COUNTY HEALTH DEPARTMENT, BUREAU OF ENVIRONMENTAL HEALTH, WELL AND SEPTIC PROGRAM
3525-H ELLICOTT MILLS DRIVE, ELLICOTT CITY, MARYLAND 21043-4544 (410) 313-1771 FAX (410) 313-2648
TDD (410) 313-2323 TOLL FREE 1-877-4MD-DHMH

A/P

A
 Brown L 1'
 Yellow/Brown micaceous sl 3'
 Yellow/Brown sl micaceous w/ fine Rock 4'

B
 Brown L 2'
 Red/Orange micaceous sl 4 1/2'
 Yellow/Brown sl w/ fine Rock 14'
 water 15'

D
 Brown L 2'
 Orange/Brown sl 4'
 Yellow/Brown sl w/ fine Rock 6'
 water/Clay 8'

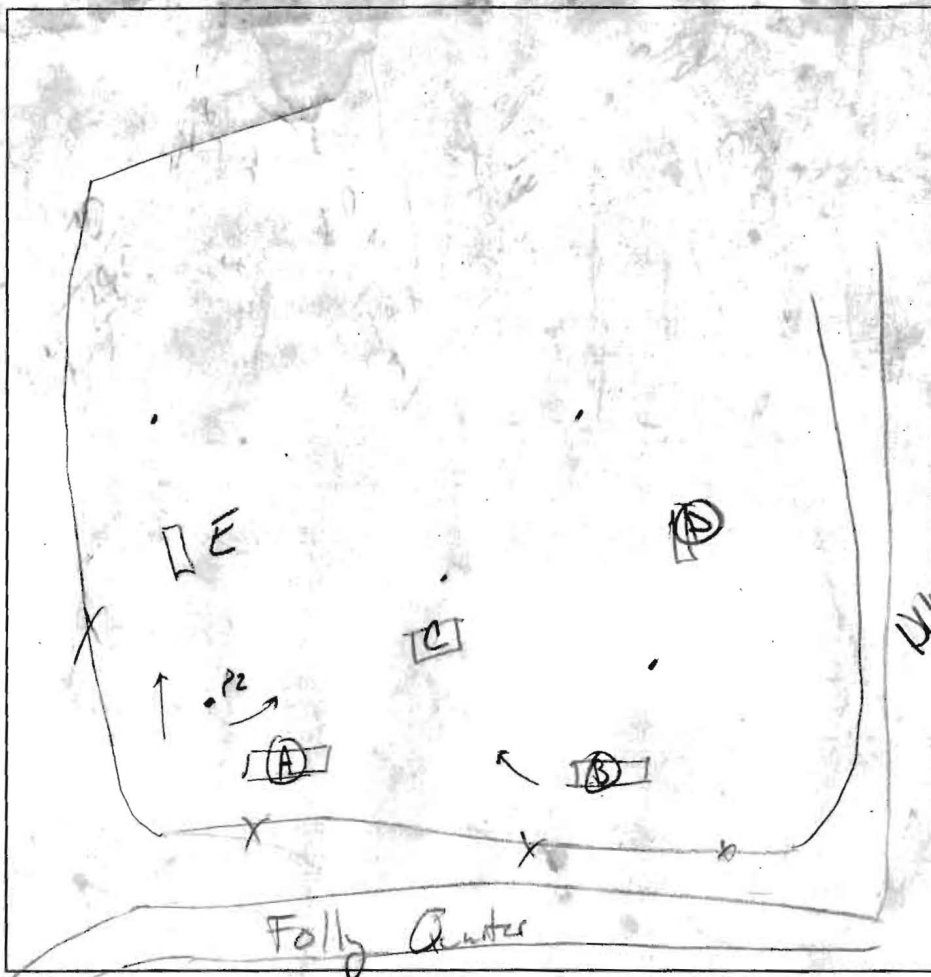

C
 Brown L 2'
 Red/Orange micaceous sl 6 1/2'
 Yellow/Orange sl w/ fine Rock 11'
 clay/water 12'

E
 Brown L 1'
 Orange/Brown sl 2 1/2'
 Yellow/Brown white sl w/ fine Rock 11'
 water 12'

DATE	TEST #	DEPTH	START	BREAK 1" DROP	STOP 2" DROP	TIME OF 2nd INCH	P/F/H
8/5/05	A	4' / 14'	1:39	1:41	1:44	3m	P
	B	5' / 15'	1:45	1:50	2:01	11m	T
	D	Visual	- High	H ₂ O	-		F
	C	Visual	- High	H ₂ O	Deep Clay		R
	E	3 1/2' / 12'	2:18	2:18.30	2:19.30	/	F
		Repair	2:20.20	2:21.20	2:22.20	/	F

REMARKS _____
 SANITARIAN _____ BACKHOE _____ OTHERS _____
 TEST HOLES USED IN SDA _____ AVG. PERC TIME _____ SQ. FT/BR _____
 TRENCH WIDTH _____ INLET DEPTH _____ MAX. BOT DEPTH _____ EFFECTIVE S/W _____

A/P A

Brown CL 2'

Red/Orange SCL 4'

Yellow/Brown SI w/ trace pebbles 12'

B

Brown L 2'

Red/Orange SCL 5'

Yellow/Brown SL 1 1/2'

Water

C/E

Brown L 1'

Red/Orange SCL 2 1/2'

Yellow/Brown MICAS SL 11'

H₂O 14'

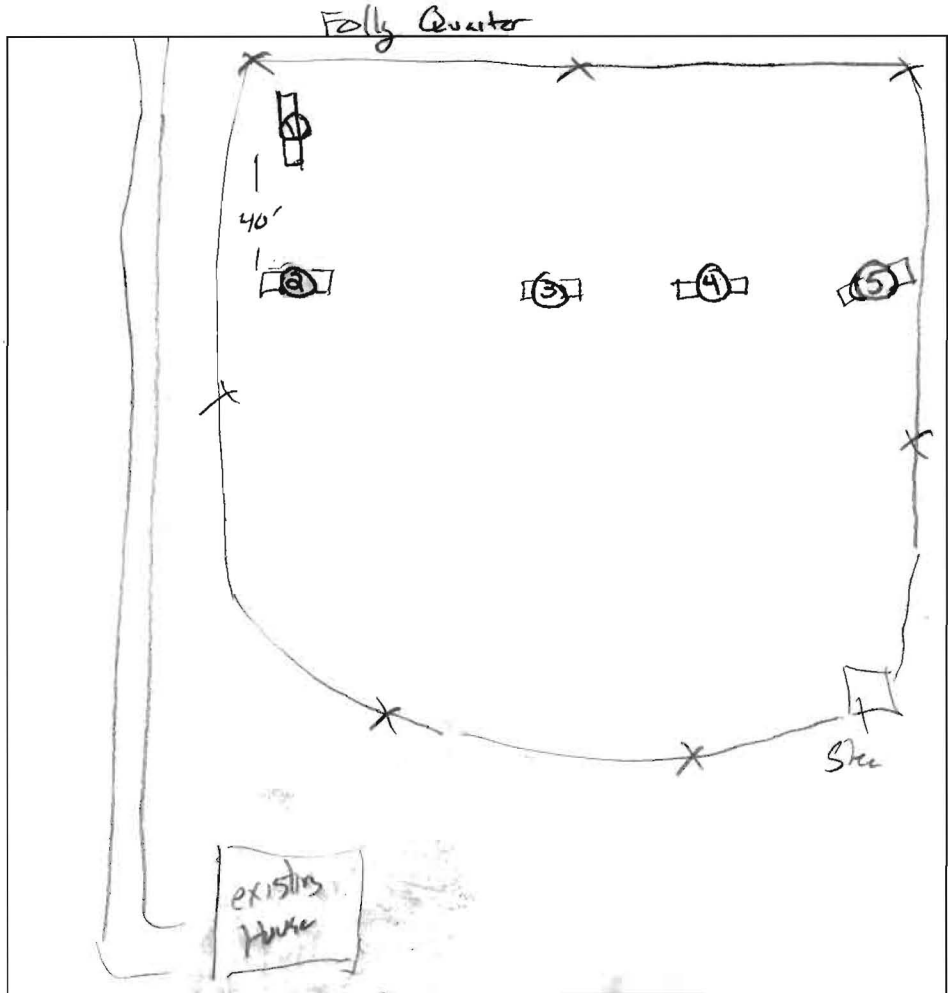

D

Brown L 1'

Yellow/Brown SCL 8'

Gray/Brown SI w/ 2000 platy mica schist 11'

Yellow/Brown SI w/ 140 14'

F

Brown L

Yellow/Brown Red Silty w/ 1500 platy mica schist

Gray/Brown SI w/ 1000 platy schist

⑥

DATE	TEST #	DEPTH	START	BREAK 1" DROP	STOP 2" DROP	TIME OF 2nd INCH	P/F/H
4/2/05	1	4' / 12'	2:07	2:10	2:14	4min	P
	2	5' / 13'	2:28	2:30	2:25	5min	P
	3	3' / 14'	2:41	2:55	3:05	10min	P
	4	5' / 14'	2:55	2:56	2:28	2min	P
	5	- / 12'	- Visual -			OK	P
	6	5 1/2' / 13'	3:57	4:00	4:07	7min	P

REMARKS Note F to confirm 10,000

SANITARIAN _____ BACKHOE _____ OTHERS _____

TEST HOLES USED IN SDA _____ AVG. PERC TIME _____ SQ. FT/BR _____

TRENCH WIDTH _____ INLET DEPTH _____ MAX. BOT DEPTH _____ EFFECTIVE SAW _____



APPLICATION

FOR PERCOLATION TESTING AND SITE EVALUATION

TEST DATE(S) _____ TEST TIME _____ A/P _____

AGENCY REVIEW: _____ DATE _____

DO NOT WRITE ABOVE THIS LINE

I HEREBY APPLY FOR THE NECESSARY TESTING/EVALUATION PRIOR TO ISSUANCE OF SEWAGE DISPOSAL SYSTEM PERMIT(S) TO:

CHECK AS NEEDED:

- CONSTRUCT NEW SEPTIC SYSTEM(S)
- REPAIR/ADD TO AN EXISTING SEPTIC SYSTEM
- REPLACE AN EXISTING SEPTIC SYSTEM

CHECK AS NEEDED:

- NEW STRUCTURE(S)
- ADDITION TO AN EXISTING STRUCTURE
- REPLACE AN EXISTING STRUCTURE

CHECK ONE:

- CREATE NEW LOT(S)
- BUILD ON AN EXISTING LOT IN A SUBDIVISION
- BUILD ON AN EXISTING PARCEL OF RECORD

IS THE PROPERTY WITHIN 2500' OF ANY RESERVOIR?

- YES
- NO

THE TYPE OF STRUCTURE IS:

- RESIDENTIAL WITH _____ PROPOSED BEDROOMS IN THE COMPLETED STRUCTURE (NOTE **UNKNOWN** IF APPROPRIATE)
- COMMERCIAL (PROVIDE DETAIL OF NUMBERS AND TYPES OF EMPLOYEES/ CUSTOMERS ON ACCOMPANYING PLAN)
- INSTITUTIONAL/GOVERNMENT (PROVIDE DETAIL OF NUMBERS AND TYPES OF EMPLOYEES/USERS ON ACCOMPANYING PLAN)

PROPERTY OWNER(S) _____

DAYTIME PHONE _____ CELL _____ FAX _____

MAILING ADDRESS _____
STREET CITY/TOWN STATE ZIP

APPLICANT _____

DAYTIME PHONE _____ CELL _____ FAX _____

MAILING ADDRESS _____
STREET CITY/TOWN STATE ZIP

APPLICANT'S ROLE: DEVELOPER BUILDER BUYER RELATIVE/FRIEND REALTOR CONSULTANT

PROPERTY LOCATION
SUBDIVISION/PROPERTY NAME _____ LOT NO. _____

PROPERTY ADDRESS _____
STREET TOWN/POST OFFICE

TAX MAP PAGE(S) _____ GRID _____ PARCEL(S) _____ PROPOSED LOT SIZE _____

AS APPLICANT, I UNDERSTAND THE FOLLOWING: THE SYSTEM INSTALLED SUBSEQUENT TO THIS APPLICATION IS ACCEPTABLE ONLY UNTIL PUBLIC SEWERAGE IS AVAILABLE. THIS APPLICATION IS COMPLETE WHEN ALL APPLICABLE FEES AND A SUITABLE SITE PLAN HAVE BEEN RECEIVED. I ACCEPT THE RESPONSIBILITY FOR COMPLIANCE WITH ALL M.O.S.H.A. AND "MISS UTILITY" REQUIREMENTS. APPROVAL IS BASED UPON SATISFACTORY REVIEW OF A PERC CERTIFICATION PLAN.

TEST RESULTS WILL BE MAILED TO APPLICANT. _____
SIGNATURE OF APPLICANT

HOWARD COUNTY HEALTH DEPARTMENT, BUREAU OF ENVIRONMENTAL HEALTH, WELL AND SEPTIC PROGRAM
3525-H ELLICOTT MILLS DRIVE, ELLICOTT CITY, MARYLAND 21043-4544 (410) 313-1771 FAX (410) 313-2648
TDD (410) 313-2323 TOLL FREE 1-877-4MD-DHMH

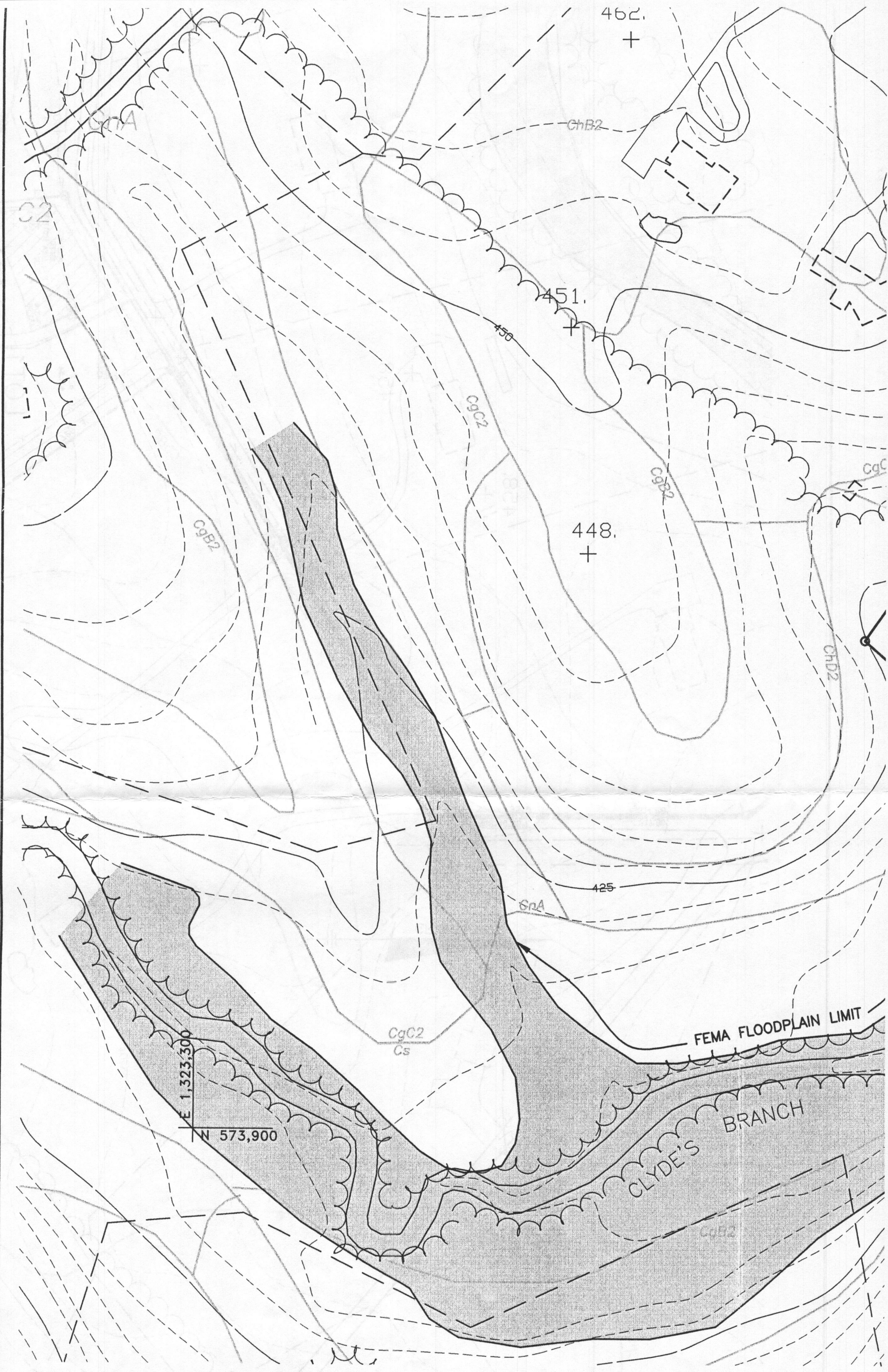

APPROVED FOR PRIVATE WATER AND SEWERAGE SYSTEM
HOWARD COUNTY HEALTH DEPARTMENT

Robert J. Weber
for HOWARD COUNTY HEALTH OFFICER, 1/10/05

9/13/05
DATE

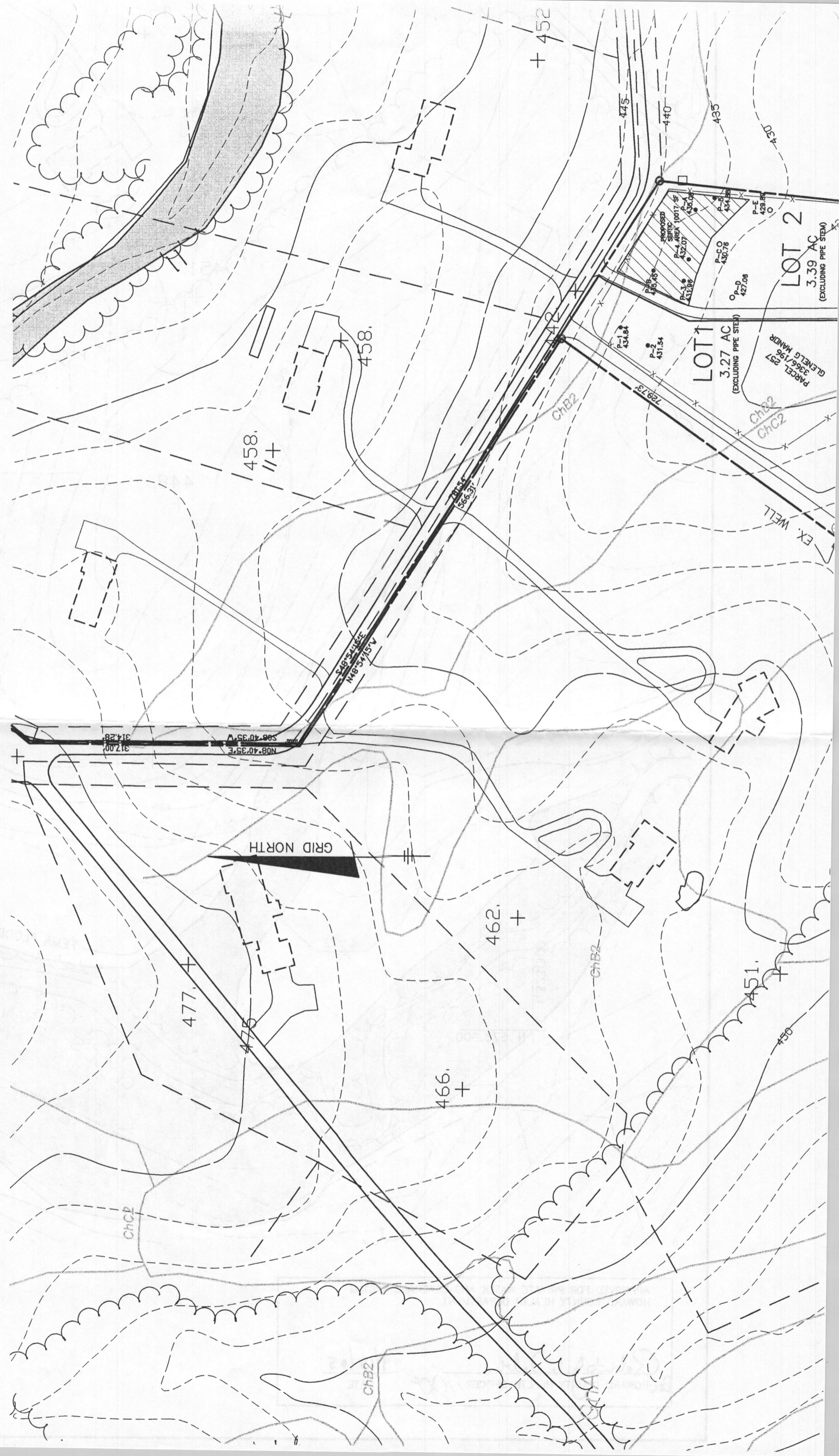



PROP. HOUSE

EX. SEPTIC

LOT 2
3.39 AC
(EXCLUDING PIPE STEM)

LOT 1
3.27 AC
(EXCLUDING PIPE STEM)

PARCEL 257
3366.156
GLENELO MANOR

EX. WELL

GIB2

CHB2

CHB2

CHB2

CHD2

CGC2

+ 462

463

E 1,325.400

N 575.200

+ 418

+ 452

458

GRID NORTH

S14°35'03"V

S21°55'

N43°32'16"E

T69°73'

S88°54'15"E
566.31'

S48°54'15"E
548.54'

N08°40'35"E
508.40'

P-E 429.88'

P-D 427.08'

P-CO 430.76'

P-1 434.81'

P-2 431.54'

P-3 432.07'

P-4 435.45'

P-5 435.04'

P-6 434.88'

P-7 432.07'

P-8 432.07'

P-9 435.04'

P-10 435.04'

P-11 435.04'

P-12 435.04'

P-13 435.04'

P-14 435.04'

P-15 435.04'

P-16 435.04'

P-17 435.04'

P-18 435.04'

P-19 435.04'

P-20 435.04'

P-21 435.04'

P-22 435.04'

P-23 435.04'

P-24 435.04'

P-25 435.04'

P-26 435.04'

P-27 435.04'

P-28 435.04'

P-29 435.04'

P-30 435.04'

P-31 435.04'

P-32 435.04'

P-33 435.04'

P-34 435.04'

P-35 435.04'

P-36 435.04'

P-37 435.04'

P-38 435.04'

P-39 435.04'

P-40 435.04'

P-41 435.04'

P-42 435.04'

P-43 435.04'

P-44 435.04'

P-45 435.04'

P-46 435.04'

P-47 435.04'

P-48 435.04'

P-49 435.04'

P-50 435.04'

P-51 435.04'

P-52 435.04'

P-53 435.04'

P-54 435.04'

P-55 435.04'

P-56 435.04'

P-57 435.04'

P-58 435.04'

P-59 435.04'

P-60 435.04'

P-61 435.04'

P-62 435.04'

P-63 435.04'

P-64 435.04'

P-65 435.04'

P-66 435.04'

P-67 435.04'

P-68 435.04'

P-69 435.04'

P-70 435.04'

P-71 435.04'

P-72 435.04'

P-73 435.04'

P-74 435.04'

P-75 435.04'

P-76 435.04'

P-77 435.04'

P-78 435.04'

P-79 435.04'

P-80 435.04'

P-81 435.04'

P-82 435.04'

P-83 435.04'

P-84 435.04'

P-85 435.04'

P-86 435.04'

P-87 435.04'

P-88 435.04'

P-89 435.04'

P-90 435.04'

P-91 435.04'

P-92 435.04'

P-93 435.04'

P-94 435.04'

P-95 435.04'

P-96 435.04'

P-97 435.04'

P-98 435.04'

P-99 435.04'

P-100 435.04'

P-101 435.04'

P-102 435.04'

P-103 435.04'

P-104 435.04'

P-105 435.04'

P-106 435.04'

P-107 435.04'

P-108 435.04'

P-109 435.04'

P-110 435.04'

P-111 435.04'

P-112 435.04'

P-113 435.04'

P-114 435.04'

P-115 435.04'

P-116 435.04'

P-117 435.04'

P-118 435.04'

P-119 435.04'

P-120 435.04'

P-121 435.04'

P-122 435.04'

P-123 435.04'

P-124 435.04'

P-125 435.04'

P-126 435.04'

P-127 435.04'

P-128 435.04'

P-129 435.04'

P-130 435.04'

P-131 435.04'

P-132 435.04'

P-133 435.04'

P-134 435.04'

P-135 435.04'

P-136 435.04'

P-137 435.04'

P-138 435.04'

P-139 435.04'

P-140 435.04'

P-141 435.04'

P-142 435.04'

P-143 435.04'

P-144 435.04'

P-145 435.04'

P-146 435.04'

P-147 435.04'

P-148 435.04'

P-149 435.04'

P-150 435.04'

P-151 435.04'

P-152 435.04'

P-153 435.04'

P-154 435.04'

P-155 435.04'

P-156 435.04'

P-157 435.04'

P-158 435.04'

P-159 435.04'

P-160 435.04'

P-161 435.04'

P-162 435.04'

P-163 435.04'

P-164 435.04'

P-165 435.04'

P-166 435.04'

P-167 435.04'

P-168 435.04'

P-169 435.04'

P-170 435.04'

P-171 435.04'

P-172 435.04'

P-173 435.04'

P-174 435.04'

P-175 435.04'

P-176 435.04'

P-177 435.04'

P-178 435.04'

P-179 435.04'

P-180 435.04'

P-181 435.04'

P-182 435.04'

P-183 435.04'

P-184 435.04'

P-185 435.04'

P-186 435.04'

P-187 435.04'

P-188 435.04'

P-189 435.04'

P-190 435.04'

P-191 435.04'

P-192 435.04'

P-193 435.04'

P-194 435.04'

P-195 435.04'

P-196 435.04'

P-197 435.04'

P-198 435.04'

P-199 435.04'

P-200 435.04'

P-201 435.04'

P-202 435.04'

P-203 435.04'

P-204 435.04'

P-205 435.04'

P-206 435.04'

P-207 435.04'

P-208 435.04'

P-209 435.04'

P-210 435.04'

P-211 435.04'

P-212 435.04'

P-213 435.04'

P-214 435.04'

P-215 435.04'

P-216 435.04'

P-217 435.04'

P-218 435.04'

P-219 435.04'

P-220 435.04'

P-221 435.04'

P-222 435.04'

P-223 435.04'

P-224 435.04'

P-225 435.04'

P-226 435.04'

P-227 435.04'

P-228 435.04'

P-229 435.04'

P-230 435.04'

P-231 435.04'

P-232 435.04'

P-233 435.04'

P-234 435.04'

P-235 435.04'

P-236 435.04'

P-237 435.04'

P-238 435.04'

P-239 435.04'

P-240 435.04'

P-241 435.04'

P-242 435.04'

P-243 435.04'

P-244 435.04'

P-245 435.04'

P-246 435.04'

P-247 435.04'