

5/10/68

off 5-10-68
over

PERMIT

SEWAGE DISPOSAL SYSTEM

MARYLAND STATE DEPARTMENT OF HEALTH

HOWARD COUNTY

ELLICOTT CITY

P 13524

A _____

INDEXED

DISTRICT 4

DATE 4/17/68

Herman Sirk IS PERMITTED TO INSTALL _____ ALTER X

ADDRESS Annapolis Rock Road, Woodbine, Md. PHONE HU 9-4724

A SEWAGE DISPOSAL SYSTEM LOCATED AT _____

SUBDIVISION _____ ROAD Foraythe Rd. LOT _____

PROPERTY OWNER Mr. Creech

ADDRESS _____

SPECIFICATIONS

DRAIN FIELD _____ DEPTH _____ FEET, BOTTOM AREA _____ SQ. FT.

SEEPAGE PITS _____ ABSORBENT SIDE-WALL AREA _____ SQ. FT.

SEPTIC TANK CAPACITY _____ GALLONS

FOR GARBAGE GRINDER, INCREASE DISPOSAL AREA 22% & TANK CAPACITY 50%.

OTHER REPAIR - 300 sq. ft. drain field.

5/7/68 - trench - 30 to 50 ft long - 3 ft wide - 9 ft deep at
shallow point - 6 ft across smaller pipe, cross caps with
main sewer - sewer trench, water level from 10'
must be installed - trench to be installed above and to side of

PLANS APPROVED BY DW [Signature] DATE 4/17/68

FILL SEPTIC TANK AND DISTRIBUTION BOX WITH WATER BEFORE CALLING FOR AN INSPECTION. COVER NO WORK UNTIL INSPECTED AND APPROVED.

NEITHER THE HOWARD COUNTY COMMISSIONERS NOR THE HEALTH DEPARTMENT IS RESPONSIBLE FOR THE SUCCESSFUL OPERATION OF ANY SYSTEM.

NOTIFY THE HEALTH DEPARTMENT 48 HOURS BEFORE EXCAVATIONS ARE TO BE BACK FILLED.

13524

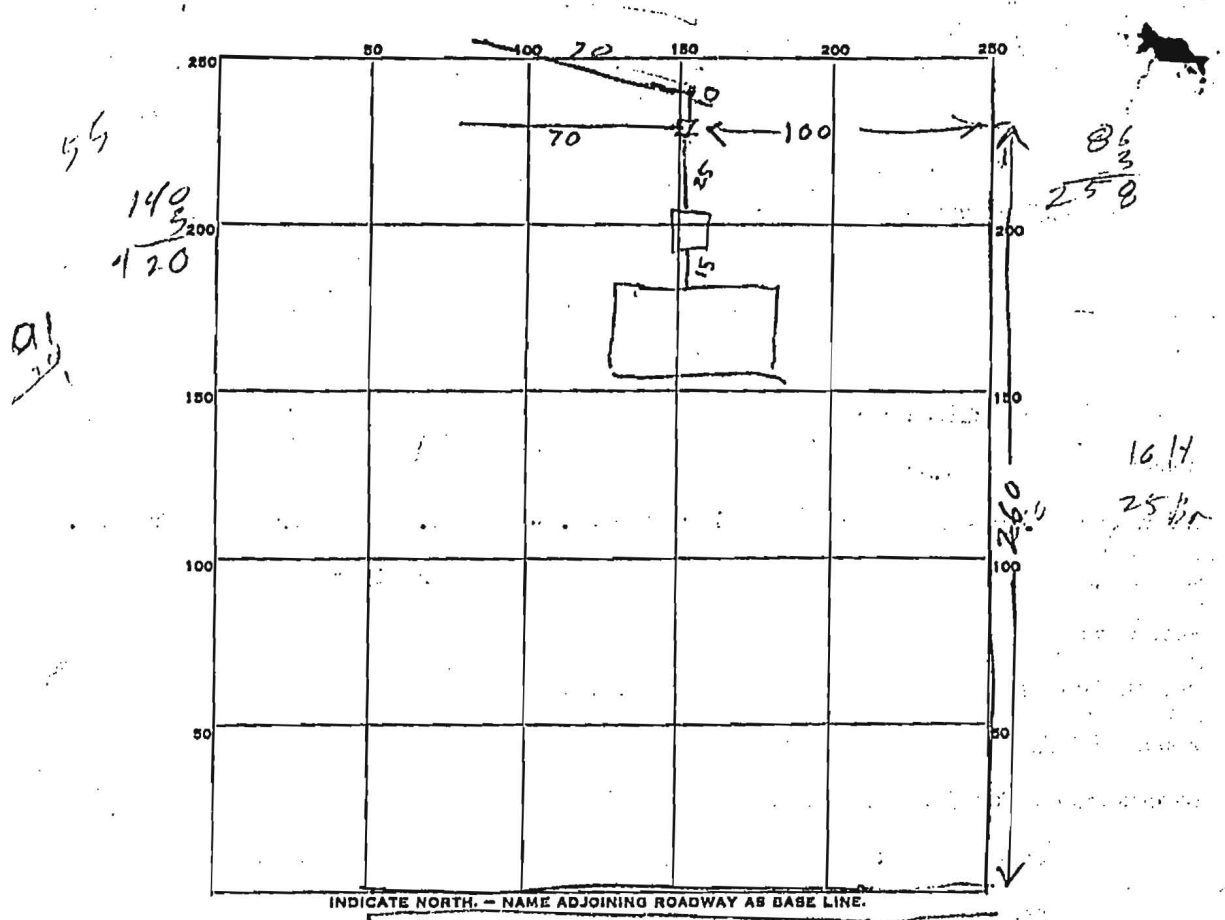

PERMIT CARD _____

SEPTIC TANK, LEVEL OK 750 concrete CLEANOUTS OK
Top 22 ft to 5 ft below grade

DISTRIBUTION BOX, LEVEL OK

TILE FIELD, DEPTH 2 4 1/2 FT. TRENCH WIDTH 3 FT.

GRAVEL DEPTH 12 IN. TOTAL LENGTH 140 FT.

NUMBER OF TRENCHES 2 TOTAL BOTTOM AREA 420

SEEPAGE PITS, INSIDE DIAMETER _____ FT. DEPTH BELOW INLET _____ FT.

ABSORBENT AREA _____ SQ. FT.

REMARKS _____

DATE SYSTEM APPROVED 29 Jan 69 INSPECTOR Harmond Hodges