

9/20/85  
9/30

# APPLICATION

SEWAGE DISPOSAL TESTING

A 35921

STATE OF MARYLAND - DEPARTMENT OF HEALTH AND MENTAL HYGIENE

P \_\_\_\_\_

HOWARD COUNTY HEALTH DEPARTMENT  
ENVIRONMENTAL HEALTH SERVICES

DISTRICT \_\_\_\_\_

P. O. BOX 476 ELLICOTT CITY, MARYLAND 21043  
TELEPHONE: 992-2330

DATE 8/28/85

TO: THE COUNTY HEALTH OFFICER  
ELLICOTT CITY, MARYLAND

I, HEREBY, APPLY FOR THE NECESSARY TEST IN ORDER TO CONSTRUCT (OR RECONSTRUCT) A SEWAGE DISPOSAL SYSTEM.

PROPERTY OWNER LINDY L. AND CARRIE L. DELL

ADDRESS 12211 FREDERICK RD. PHONE 988-9111  
ELLICOTT CITY, MD. 21043

PROPERTY LOCATION:

SUBDIVISION DELL PROPERTY LOT NO. LOT #2

ROAD AND DESCRIPTION SOUTH SIDE FREDERICK RD., 1200 FT. WEST OF  
SAND HILL RD.

SIZE OF LOT 3 ACRES TYPE BLDG. 3 BR DWLG.  
(NUMBER OF BEDROOMS)

THE SYSTEM INSTALLED UNDER THIS APPLICATION IS ACCEPTABLE ONLY UNTIL PUBLIC FACILITIES BECOME AVAILABLE. I FULLY UNDERSTAND THE FEE CONNECTED WITH THE FILING OF THIS PERC TEST APPLICATION IS NON-REFUNDABLE UNDER ANY CIRCUMSTANCES. I ALSO AGREE TO COMPLY WITH ALL M.O.S.H.A. REQUIREMENTS IN TESTING THIS LOT.

James B Witherspoon  
(SIGNATURE OF APPLICANT)

APPROVED BY \_\_\_\_\_ FOR \_\_\_\_\_ DATE \_\_\_\_\_

REJECTED BY \_\_\_\_\_ FOR \_\_\_\_\_ DATE \_\_\_\_\_

HOLD PENDING FURTHER TESTS \_\_\_\_\_ DATE \_\_\_\_\_

REASONS FOR REJECTION OR HOLDING 9-20-85 PERC SATISFACTORY; HOLD FOR CERTIFIED HOLD LOCATION;  
HOUSE AND WELL SITE; ABANDON AND SEAL WELL PRIOR TO APPROVAL OF LOT. STAKE

# THIS IS NOT A PERMIT

RE 144

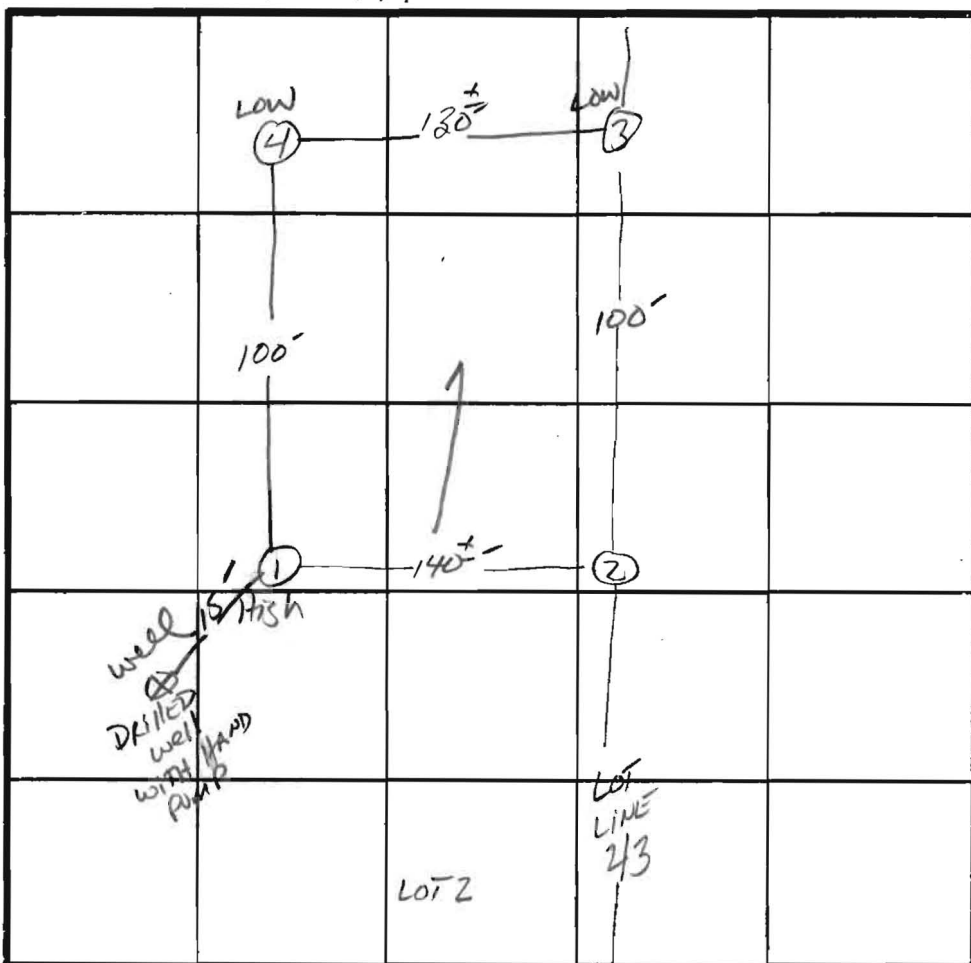

③ ④  
① ②

SOIL PROFILE

0"	A1-3
4"	BROWN SAND CLAY LOAM 10% SAPROLITE
18"	BROWN micaceous Silt LOAM 10-20% SAPROLITE
12-13"	

HOLE 2+3  
ON LOT LINE  
LOT 2+3

Visual between  
Holes Drilled  
Due to  
CONSISTENT  
SOIL profile  
ON BOTH LOTS

DATE	TEST NO.	DEPTH	PRE-WET		TEST - 1" DROP		TIME	
			START	STOP	START	STOP		
9/20/85	1 ✓	2'-13"	9:59	10:00	10:00	10:01	1 min	
			UNIFORM SOIL STRUCTURE BELOW 18"					
	2 ✓	2'-12"	10:02	10:03	10:03	10:04	1 min	
			UNIFORM SOIL STRUCTURE BELOW 18"					
	3 ✓	3'-12"	10:07	10:08	10:08	10:09:30	1.5 min	
			UNIFORM SOIL STRUCTURE BELOW 18"					
	4 ✓	2.5'-12"	10:12	10:15	10:15	10:20	5 min	
			UNIFORM SOIL STRUCTURE BELOW 18"					

REMARKS HOLE PERC # 1+4 / # 2+3 ON LOT LINE - ABANDON AND SEAL WELL PRIOR TO APPROVAL OF LOT. STABLE

TYPE OF SOIL 9eN1g-CHESTER Silt LOAM - well developed well drained

TESTED BY S. Abel ALSO PRESENT SKIP, MR. DELL

EH-12-1079

# APPLICATION

SEWAGE DISPOSAL TESTING

STATE OF MARYLAND - DEPARTMENT OF HEALTH AND MENTAL HYGIENE

HOWARD COUNTY HEALTH DEPARTMENT  
ENVIRONMENTAL HEALTH SERVICES

P. O. BOX 476 ELLICOTT CITY, MARYLAND 21043  
TELEPHONE: 992-2330

A 35921

P \_\_\_\_\_

DISTRICT D

DATE 8/28/85

TO: THE COUNTY HEALTH OFFICER  
ELLICOTT CITY, MARYLAND

I, HEREBY, APPLY FOR THE NECESSARY TEST IN ORDER TO CONSTRUCT (OR RECONSTRUCT) A SEWAGE DISPOSAL SYSTEM.

PROPERTY OWNER Lindy Land Carrie L. Dell

ADDRESS 12211 Frederick RD PHONE 988-9111

PROPERTY LOCATION:

SUBDIVISION Dell Property LOT NO. Lot #2

ROAD AND DESCRIPTION \_\_\_\_\_

SIZE OF LOT 3 acres TYPE BLDG. 3 BR Dwelling  
(NUMBER OF BEDROOMS)

THE SYSTEM INSTALLED UNDER THIS APPLICATION IS ACCEPTABLE ONLY UNTIL PUBLIC FACILITIES BECOME AVAILABLE. I FULLY UNDERSTAND THE FEE CONNECTED WITH THE FILING OF THIS PERC TEST, APPLICATION IS NON-REFUNDABLE UNDER ANY CIRCUMSTANCES. I ALSO AGREE TO COMPLY WITH ALL M.O.S.H.A. REQUIREMENTS IN TESTING THIS LOT.

(SIGNATURE OF APPLICANT)

APPROVED BY \_\_\_\_\_ FOR \_\_\_\_\_ DATE \_\_\_\_\_

REJECTED BY \_\_\_\_\_ FOR \_\_\_\_\_ DATE \_\_\_\_\_

HOLD PENDING FURTHER TESTS \_\_\_\_\_ DATE \_\_\_\_\_

REASONS FOR REJECTION OR HOLDING \_\_\_\_\_

# THIS IS NOT A PERMIT

SOIL PROFILE

0' [Vertical box for soil profile]

Large empty grid for soil profile data, consisting of 5 columns and 5 rows.

INDICATE NORTH - NAME ADJOINING ROADWAY AS BASE LINE.

Table with columns: DATE, TEST NO., DEPTH, PRE-WET (START, STOP), TEST - 1" DROP (START, STOP), TIME. Contains 10 empty rows for data entry.

REMARKS \_\_\_\_\_

TYPE OF SOIL \_\_\_\_\_

TESTED BY \_\_\_\_\_ ALSO PRESENT \_\_\_\_\_

EH-12-1079

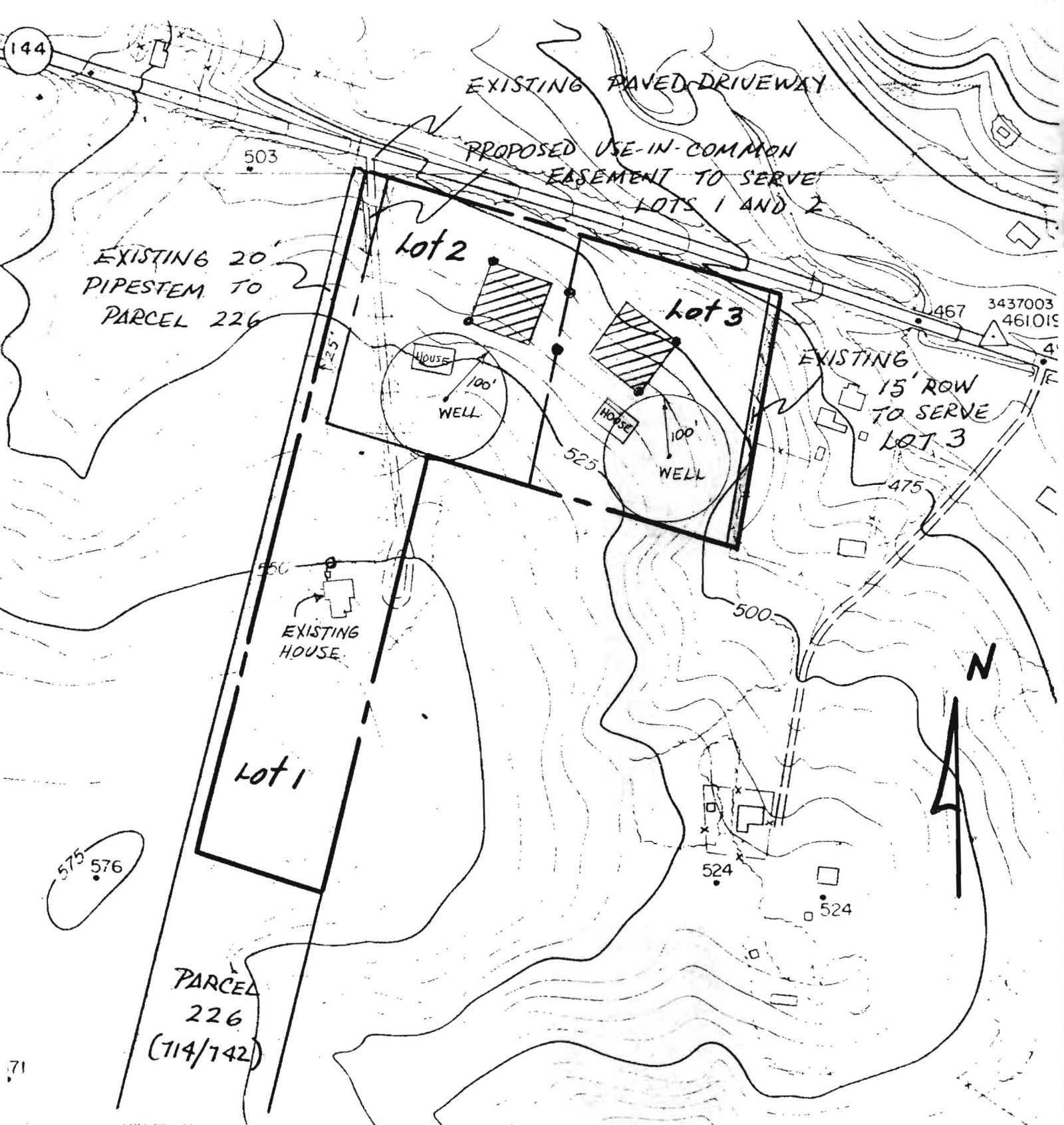

**PERC PLAT : DELL PROPERTY**

**TOTAL ACREAGE : 9**

**SCALE : 1" = 200'**

**TAX MAP : 16 BLK: 13 PARCEL : 115**

06/57