

# PERMIT

SEWAGE DISPOSAL SYSTEM

DEPARTMENT OF HEALTH AND MENTAL HYGIENE

P 572 713

A \_\_\_\_\_

DISTRICT \_\_\_\_\_

DATE 9-17-99

HOWARD COUNTY HEALTH DEPARTMENT  
BUREAU OF ENVIRONMENTAL HEALTH  
~~XXXXXXXX~~ 410-313-2640

DATE SYSTEM APPROVED \_\_\_\_\_

INSPECTOR \_\_\_\_\_

Fogle's Septic Clean, Inc. IS PERMITTED TO INSTALL \_\_\_\_\_ ALTER

ADDRESS 580 Obrecht Road, Sykesville, MD 21784 PHONE 410-795-5670

SUBDIVISION \_\_\_\_\_ LOT 5 ROAD 777 Gaither Road

PROPERTY OWNER Carol Hardesty

ADDRESS 777 Gaither Road

SEPTIC TANK CAPACITY \_\_\_\_\_ GALLONS

NUMBER OF BEDROOMS \_\_\_\_\_

\_\_\_\_\_ SQUARE FEET PER BEDROOM

LINEAR FEET OF TRENCH REQUIRED \_\_\_\_\_

REPAIR - PURPOSE - Existing septic system has failed.

Call for inspection when ground is opened so sanitarian can recommend repair. 9-15-1999

PLANS APPROVED BY \_\_\_\_\_ DATE \_\_\_\_\_

COVER NO WORK UNTIL INSPECTED AND APPROVED

NEITHER THE HOWARD COUNTY COUNCIL NOR THE HEALTH DEPARTMENT IS RESPONSIBLE FOR THE SUCCESSFUL OPERATION OF ANY SYSTEM

NOTE: CLEANOUT REQUIRED EVERY 70 FEET OF SEWER LINE AND/OR AT 90° SWEEPS IN LINES FROM HOUSE TO DRAIN FIELDS, 90° ELBOWS NOT ACCEPTABLE.

NOTE: ALL PARTS OF SEPTIC SYSTEMS (I.E. TANK, DISTRIBUTION BOX TRENCHES) TO BE 100 FEET FROM WELL (UNLESS OTHERWISE SPECIFICALLY AUTHORIZED)

NOTE: IF DEEP TRENCH(ES) ARE USED CALL FOR INSPECTION BEFORE AND AFTER PLACING GRAVEL IN TRENCH(ES)

NOTE: NO DRY WELL SHALL EXCEED 15 FOOT IN DIAMETER NO ABSORPTION TRENCH TO EXCEED 100 FEET IN LENGTH

NOTE: ALL PIPE FROM HOUSE TO SEPTIC TANK MUST BE CAST IRON OR SCHEDULE 35/40 PVC OR ABS

PERMIT VOID AFTER TWO YEARS

NOTE: INSTALL STAND PIPE ON SEPTIC TANK AND DRY WELL STAND PIPES MUST BE 6 INCHES IN DIAMETER CAST IRON, CONCRETE OR TERRA COTTA OR PVA OR ABS ACCEPTED. IF TOP OF SEPTIC TANK IS DEEPER THAN 3 FEET, MANHOLE TO GRADE REQUIRED.

NOTE: DISTRIBUTION BOXES MUST HAVE BAFFLES

**\*INSTALLER IS RESPONSIBLE FOR OBTAINING FINAL APPROVAL ON THIS PERMIT**

# Howard County Health Department

Bureau of Environmental Health, Ellicott City, Maryland 410-313-2640

SEWAGE DISPOSAL PERMIT NO. A-REPAIR P- 572713

PERMITTEE FOGLE'S SEPTIC CLEAN, INC.

LOCATION 777 GAITHER ROAD, LOT 5

Do Not Cover Work Until Health Department Approval Appears On This Card

**POST THIS CARD WHERE IT CAN BE SEEN FROM ROAD**

STOP ALL CONSTRUCTION ON SEWAGE DISPOSAL SYSTEM AND CONTACT HEALTH DEPARTMENT BEFORE CONTINUING

WORK IS SATISFACTORY, CONTINUE

Inspector

Date

Inspector

Date

FINAL INSPECTION MADE, COVER ALL WORK

Inspector

Date

Ann M. Miller 10/8/99

CONWAY PL

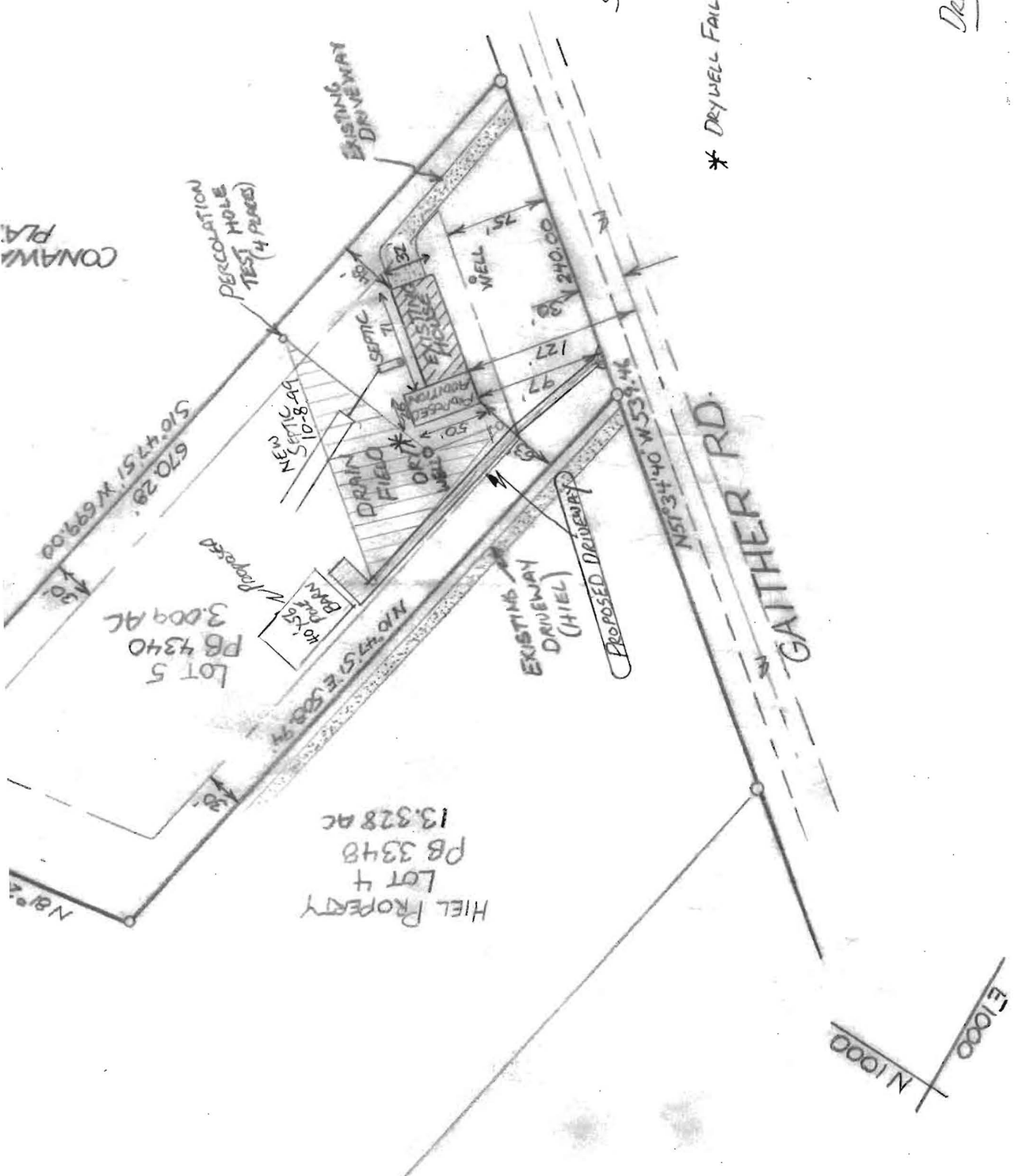

SCALE: 1" = 100'

\* DRYWELL FAILED + FILLED ON 10/8/99

DRIVEWAY

SITE INSPECTION SHEET

OWNER: Ronald Hardesty PHONE #: (410) 442-2937  
ADDRESS: 777 Gaither Road CONTRACTOR: \_\_\_\_\_  
WELL TAG #: HO-73-3300  
SUBDIVISION: \_\_\_\_\_ LOT: 5 COUNTY #: \_\_\_\_\_

PROPOSAL: Requesting waiver for percolation testing and percolation certification plan.

LOCATION DIAGRAM

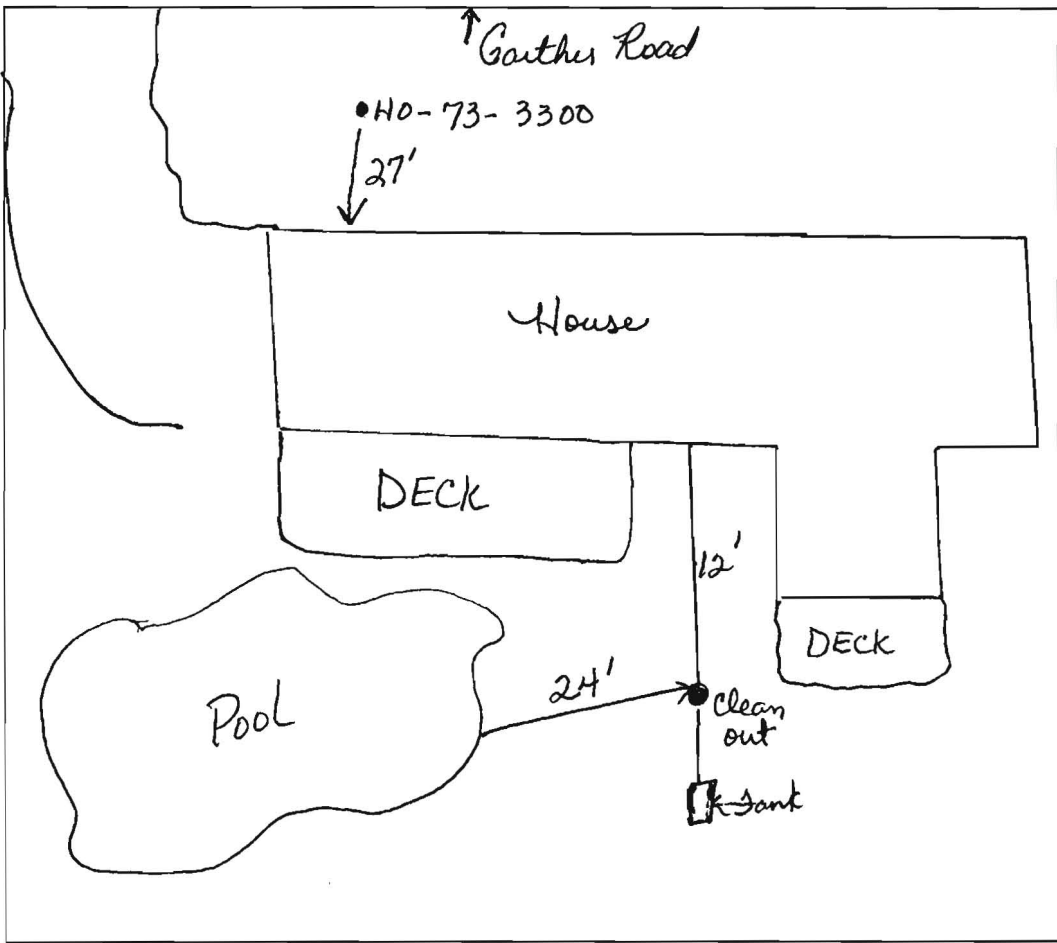

3 Acre  
lot

COMMENTS: Site visit occurred on 4-18-14. Well was secure. Inspection of septic area did not reveal any signs of failure. Customer would like to have the perc plan and testing waived for BP.

DATE: 4-18-14 INSPECTOR: Dana Bernard

COORDINATE SCHEDULE		
NO.	NORTH	EAST
1	867950	1214.738
2	1785.461	1383.619
3	1478.316	1701.937
4	2079.127	2025.195
5	1940.362	2160.653
6	1807.328	2305.967
7	1756.251	2012.952
8	1219.923	1768.331
9	532.699	1637.962

1  
2  
3  
4  
5  
6

AGRICUTUAL

PLAT-C.M.P. NO. 4340

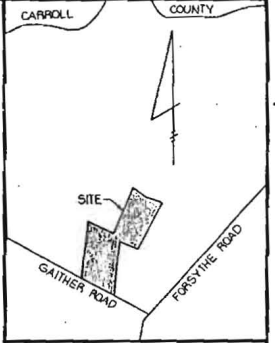

VICINITY MAP  
SCALE: 1"=1200'

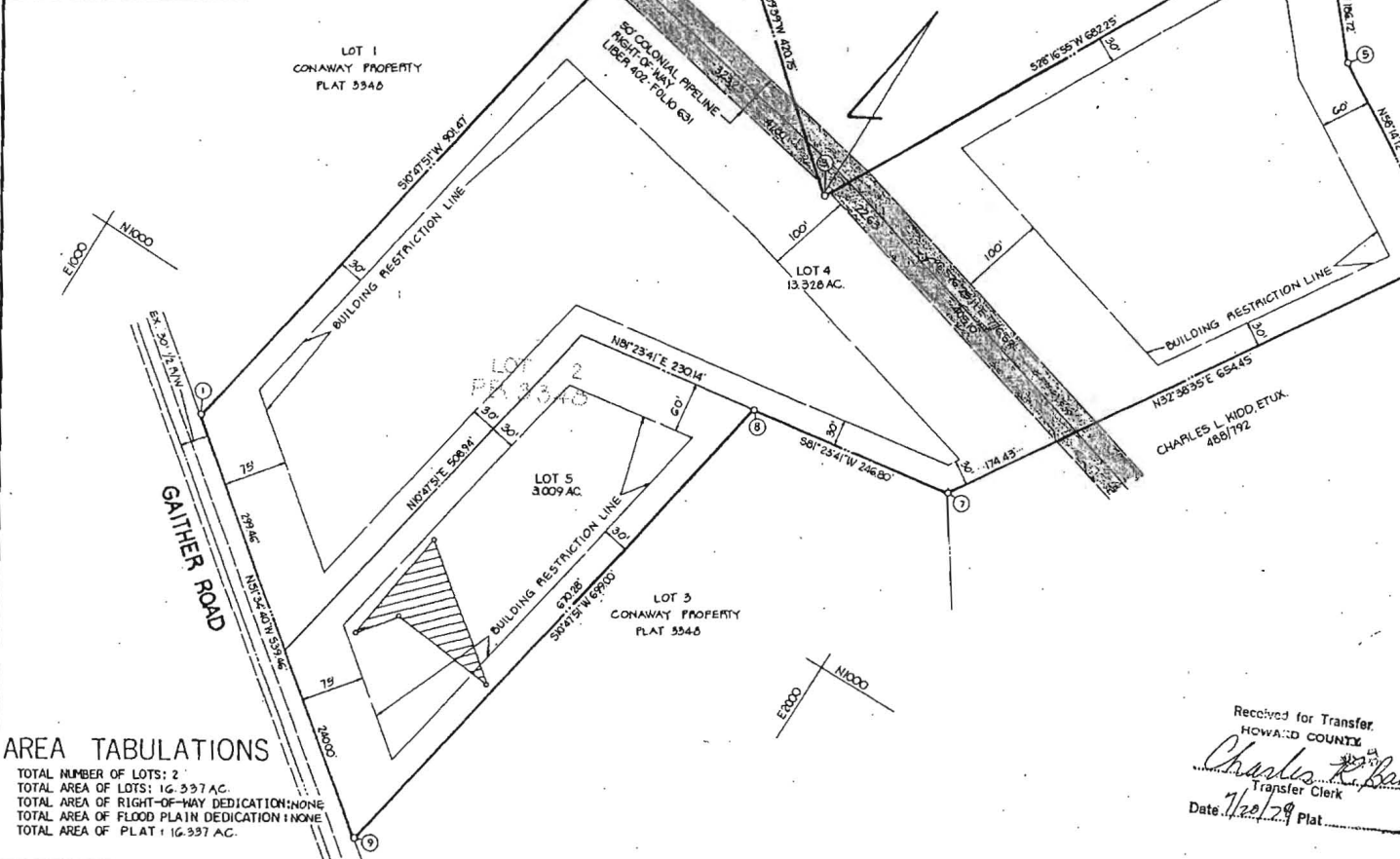

GENERAL NOTES

- TAX MAP: 4, PART OF PARCEL NO. 9
- DEED REFERENCE: 123/421
- COORDINATES SHOWN HEREON ARE BASED ON ASSUMED DATUM.
- THE LOTS SHOWN HEREON COMPLY WITH THE MINIMUM OWNERSHIP WIDTH AND LOT AREAS AS REQUIRED BY THE MARYLAND STATE DEPARTMENT OF HEALTH AND MENTAL HYGIENE.
- THIS AREA DESIGNATES A PRIVATE SEWAGE EASEMENT OF APPROXIMATELY 10,000 SQ. FT. AS REQUIRED BY THE MARYLAND STATE DEPARTMENT OF HEALTH AND MENTAL HYGIENE FOR INDIVIDUAL SEWAGE DISPOSAL. IMPROVEMENTS OF ANY NATURE IN THIS AREA ARE RESTRICTED UNTIL PUBLIC SEWAGE IS AVAILABLE AND SERVICING ANY RESIDENTIAL STRUCTURES CONSTRUCTED ON THESE BUILDING SITES. THESE EASEMENTS SHALL BECOME NULL AND VOID UPON CONNECTION TO A PUBLIC SEWAGE SYSTEM.
- ALL PERCOLATION TEST HOLES SHOWN HEREON HAVE BEEN FIELD LOCATED. (6)
- SUBJECT PROPERTY ZONED A PER 10-3-77 COMPREHENSIVE ZONING PLAN.
- THERE IS AN EXISTING DWELLING ON LOT 4.

AREA TABULATIONS

TOTAL NUMBER OF LOTS: 2  
 TOTAL AREA OF LOTS: 16.937 AC.  
 TOTAL AREA OF RIGHT-OF-WAY DEDICATION: NONE  
 TOTAL AREA OF FLOOD PLAIN DEDICATION: NONE  
 TOTAL AREA OF PLAT: 16.937 AC.

Received for Transfer  
 HOWARD COUNTY  
*Charles R. Baker*  
 Transfer Clerk  
 Date: 7/27/79 Plat

OWNER / DEVELOPER

JAMES M. CONAWAY  
 PO BOX 93  
 SIMPSONVILLE, MD 21150

OWNERS STATEMENT

I, JAMES M. CONAWAY, OWNER OF THE PROPERTY SHOWN AND DESCRIBED HEREON, HEREBY ADOPT THIS PLAN OF SUBDIVISION, AND IN CONSIDERATION OF THE APPROVAL OF THIS FINAL PLAT BY THE OFFICE OF PLANNING AND ZONING, ESTABLISH THE MINIMUM BUILDING RESTRICTION LINES. ALL EASEMENTS OR RIGHT OF WAY AFFECTING THE PROPERTY ARE INCLUDED IN THIS PLAN OF SUBDIVISION.

WITNESS MY HANDS THIS 30 DAY OF April 1979  
*James M. Conaway*  
 WITNESS

SURVEYORS CERTIFICATE

I HEREBY CERTIFY THAT THE FINAL PLAT SHOWN HEREON IS CORRECT, THAT IT IS A RESUBDIVISION OF LOT 2 AS SHOWN ON A PLAT OF SUBDIVISION ENTITLED "CONAWAY PROPERTY" AND RECORDED AMONG THE LAND RECORDS OF HOWARD COUNTY, MARYLAND IN PLATBOOK 3348 SAID PARCEL ALSO BEING A PART OF THE LANDS CONVEYED BY JOHN W. SULLIVAN, ET UX. TO ELMER T. CONAWAY, ET UX. BY DEED DATED APRIL 1, 1925 AND RECORDED AMONG THE AFORESAID LAND RECORDS IN LIBER 123 AT FOLIO 421 AND THAT ALL MONUMENTS ARE IN PLACE AS SHOWN IN ACCORDANCE WITH THE ANNOTATED CODE OF MARYLAND, AS AMENDED.

*William G. Harrel*  
 WILLIAM G. HARREL, PLS. NO. 0436  
 DATE: 7/27/79

RECORDED AS PLAT \_\_\_\_\_ ON \_\_\_\_\_  
 AMONG THE LAND RECORDS OF HOWARD COUNTY, MARYLAND

LOTS 4 AND 5  
 CONAWAY PROPERTY  
 A RESUBDIVISION OF LOT 2

3 RD ELECTION DISTRICT \_\_\_\_\_ HOWARD COUNTY, MARYLAND  
 SCALE: 1"=100' DATE: MARCH, 1979

boender associates engineers/surveyors/planners  
 SUITE 102-107 TOWN & COUNTRY PROFESSIONAL BUILDING  
 ELLICOTT CITY, MARYLAND 21042  
 BALTIMORE 301-466-7777 SALISBURY 301-745-1286

APPROVED: FOR PRIVATE WATER AND PRIVATE SEWERAGE SYSTEMS, HOWARD COUNTY HEALTH DEPARTMENT.  
*Joyan Boyle* 6-21-79  
 HOWARD COUNTY HEALTH OFFICER DATE

APPROVED: HOWARD COUNTY OFFICE OF PLANNING AND ZONING.  
*Howard King* 7-17-79  
 PLANNING DIRECTOR DATE

APPROVED: FOR STORM DRAINAGE SYSTEMS AND PUBLIC ROADS, HOWARD COUNTY DEPARTMENT OF PUBLIC WORKS.  
*Paul F. Newman* 7-17-79  
 DIRECTOR DATE