

# APPLICATION

PERCOLATION TESTING

A 40503  
P \_\_\_\_\_

HOWARD COUNTY HEALTH DEPARTMENT  
BUREAU OF ENVIRONMENTAL HEALTH  
P.O. BOX 476 ELLICOTT CITY, MARYLAND 21043  
TELEPHONE: 461-9933

*1/21/88  
perc OK'd pending  
pld (12)*

DISTRICT \_\_\_\_\_

DATE \_\_\_\_\_

TO: THE COUNTY HEALTH OFFICER  
ELLICOTT CITY, MARYLAND

I, HEREBY, APPLY FOR THE NECESSARY TEST IN ORDER TO CONSTRUCT (OR RECONSTRUCT) A SEWAGE DISPOSAL SYSTEM.

PROPERTY OWNER \_\_\_\_\_

ADDRESS \_\_\_\_\_ PHONE \_\_\_\_\_

PROSPECTIVE BUYER \_\_\_\_\_

ADDRESS \_\_\_\_\_ PHONE \_\_\_\_\_

PROPERTY LOCATION:

SUBDIVISION TSW OAKS LOT NO. 3

ROAD AND DESCRIPTION perc field to be dug for lot 3 on what was back area of lot 1 on sketch plan

TAX MAP \_\_\_\_\_ PARCEL # \_\_\_\_\_

SIZE OF LOT \_\_\_\_\_ TYPE BLDG \_\_\_\_\_  
(SINGLE FAMILY DWELLING OR COMMERCIAL)

THE SYSTEM INSTALLED UNDER THIS APPLICATION IS ACCEPTABLE ONLY UNTIL PUBLIC FACILITIES BECOME AVAILABLE. I FULLY UNDERSTAND THE FEE CONNECTED WITH THE FILING OF THIS PERC TEST APPLICATION IS NON-REFUNDABLE UNDER ANY CIRCUMSTANCES. I ALSO AGREE TO COMPLY WITH ALL M.O.S.H.A. REQUIREMENTS IN TESTING THIS LOT.

(SIGNATURE OF APPLICANT)

APPROVED BY \_\_\_\_\_ FOR \_\_\_\_\_ DATE \_\_\_\_\_

REJECTED BY \_\_\_\_\_ FOR \_\_\_\_\_ DATE \_\_\_\_\_

HOLD PENDING FURTHER TESTS \_\_\_\_\_ DATE \_\_\_\_\_

REASONS FOR REJECTION OR HOLDING for field located holes, lot line redesign house & well sets

HD-216

# THIS IS NOT A PERMIT

A + E  
SOIL PROFILE

purple/brown  
clay 3'  
clay/silt  
loam 4 1/2'  
to gritty  
sandy  
silty loam 7 1/2'  
white gritty  
kaolinitic  
silty/silt  
loam 12 1/2' D

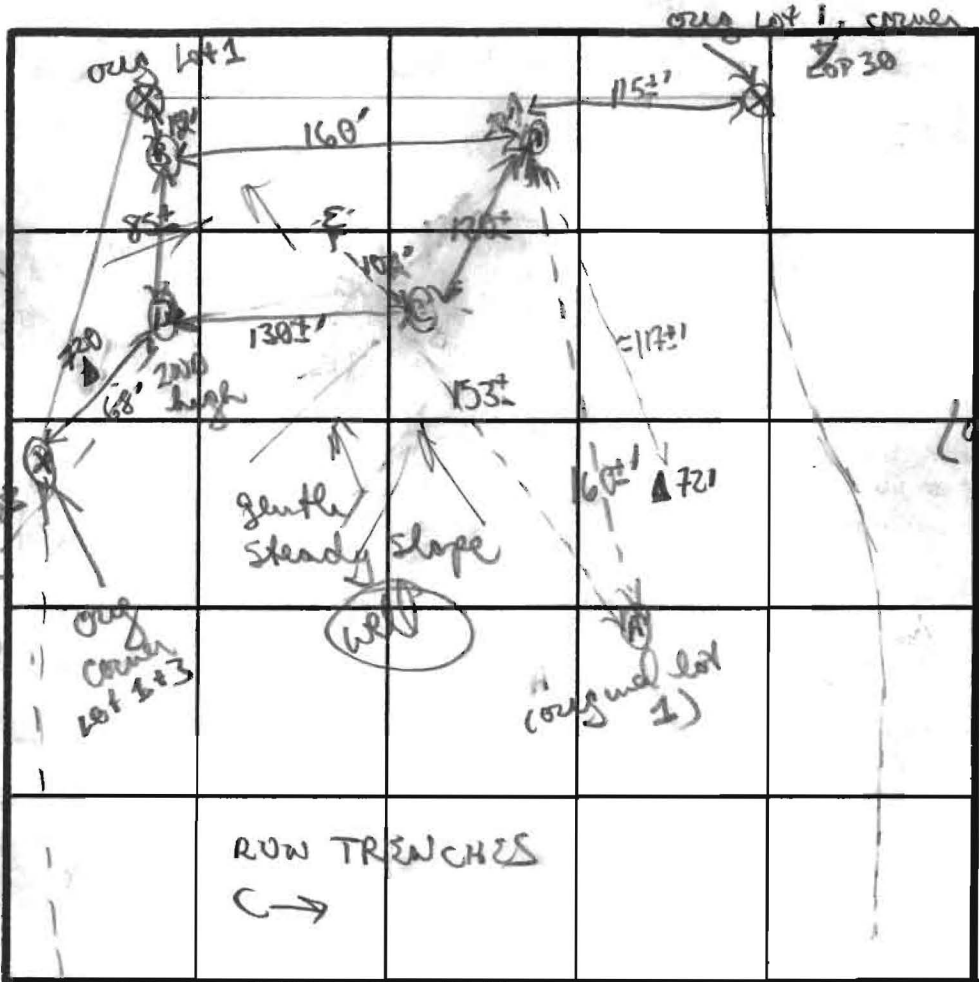

C  
brown/red  
purple  
clay loam  
(4-5' few  
frag) 4 1/2'  
silty mica  
loam 2-5%  
small  
hard  
weathered  
frag  
13 1/2' D  
INLET 4'  
MAX D 8'

B  
purple/orange  
clay loam 4'  
to gritty/  
gravelly tan  
purple silty  
loam  
13'  
D

purple/orange  
clay/gravelly  
loam  
(4-5' few  
gravel frags)  
to mostly  
purple/orange  
silty loam w/  
5-10% few

INDICATE NORTH - NAME ADJOINING ROADWAY AS BASE LINE.

will be field located as

DATE	TEST NO.	DEPTH	PRE-WET		TEST - 1" DROP		TIME	
			START	STOP	START	STOP		
1/2/58	(G) A	4 1/2' S	245	249	249	258	9min	
		12 1/2' D	bottom (see profile)					
	(H) B	4' S	245	248	248	252	4min	
		8' M	245	252	252	307	15min	
		13' D	bottom (see profile)					
	(I) C	3 1/2' S	311	314	314	320	6min	
		13 1/2' D	bottom (see profile)					
	(J) D	4 1/2' S	259	301	301	306	5min	
		12 1/2' D	bottom (see profile)					
	(K) E	Visual only	12' D	GOOD	SOILS	4" ↓		

REMARKS Lot line redesign (Lot 1+3 will be necessary)  
TYPE OF SOIL Purple clays; purple tan/brown silty mica loams  
TESTED BY B Wilson ALSO PRESENT John S., Keith, Brian

# APPLICATION

PERCOLATION TESTING

A 40503

P \_\_\_\_\_

HOWARD COUNTY HEALTH DEPARTMENT  
BUREAU OF ENVIRONMENTAL HEALTH  
P.O. BOX 476 ELLICOTT CITY, MARYLAND 21043  
TELEPHONE: 461-9933

*1/13/88  
perc unsatisfactory  
1/19/88  
visual hole unsat.*

DISTRICT 5TH

DATE 10-29-87

TO: THE COUNTY HEALTH OFFICER  
ELLICOTT CITY, MARYLAND

I, HEREBY, APPLY FOR THE NECESSARY TEST IN ORDER TO CONSTRUCT (OR RECONSTRUCT) A SEWAGE DISPOSAL SYSTEM.

PROPERTY OWNER LOWRIE SARGENT

ADDRESS 13243 WESTMEATH LANE PHONE 498-4334  
CLARKSVILLE, MARYLAND 21029

PROSPECTIVE BUYER \_\_\_\_\_

ADDRESS \_\_\_\_\_ PHONE \_\_\_\_\_

PROPERTY LOCATION:

SUBDIVISION TEN OAKS LOT NO. 3

ROAD AND DESCRIPTION WEST OF HIGHLAND ROAD, NORTH OF TRIADELPHIA ROAD

TAX MAP 28+34 PARCEL # 60, 59  
30+64

SIZE OF LOT 3.0 Ac. TYPE BLDG SFD  
(SINGLE FAMILY DWELLING OR COMMERCIAL)

THE SYSTEM INSTALLED UNDER THIS APPLICATION IS ACCEPTABLE ONLY UNTIL PUBLIC FACILITIES BECOME AVAILABLE. I FULLY UNDERSTAND THE FEE CONNECTED WITH THE FILING OF THIS PERC TEST APPLICATION IS NON-REFUNDABLE UNDER ANY CIRCUMSTANCES. I ALSO AGREE TO COMPLY WITH ALL M.O.S.H.A. REQUIREMENTS IN TESTING THIS LOT.

*[Signature]*  
(SIGNATURE OF APPLICANT)

APPROVED BY \_\_\_\_\_ FOR \_\_\_\_\_ DATE \_\_\_\_\_

REJECTED BY \_\_\_\_\_ FOR \_\_\_\_\_ DATE \_\_\_\_\_

HOLD PENDING FURTHER TESTS \_\_\_\_\_ DATE \_\_\_\_\_

REASONS FOR REJECTION OR HOLDING heavy clays to deep (6-7') levels. Insuff. depth to get system in. H<sub>2</sub>O in 200 high hole

# THIS IS NOT A PERMIT

**B**  
SOIL PROFILE

D  
heavy brown  
orange clay  
4 1/2  
to gritty  
orange brown  
clay sandy  
loam  
5 1/2  
to mostly  
white gravelly  
silty sandstone  
13' D

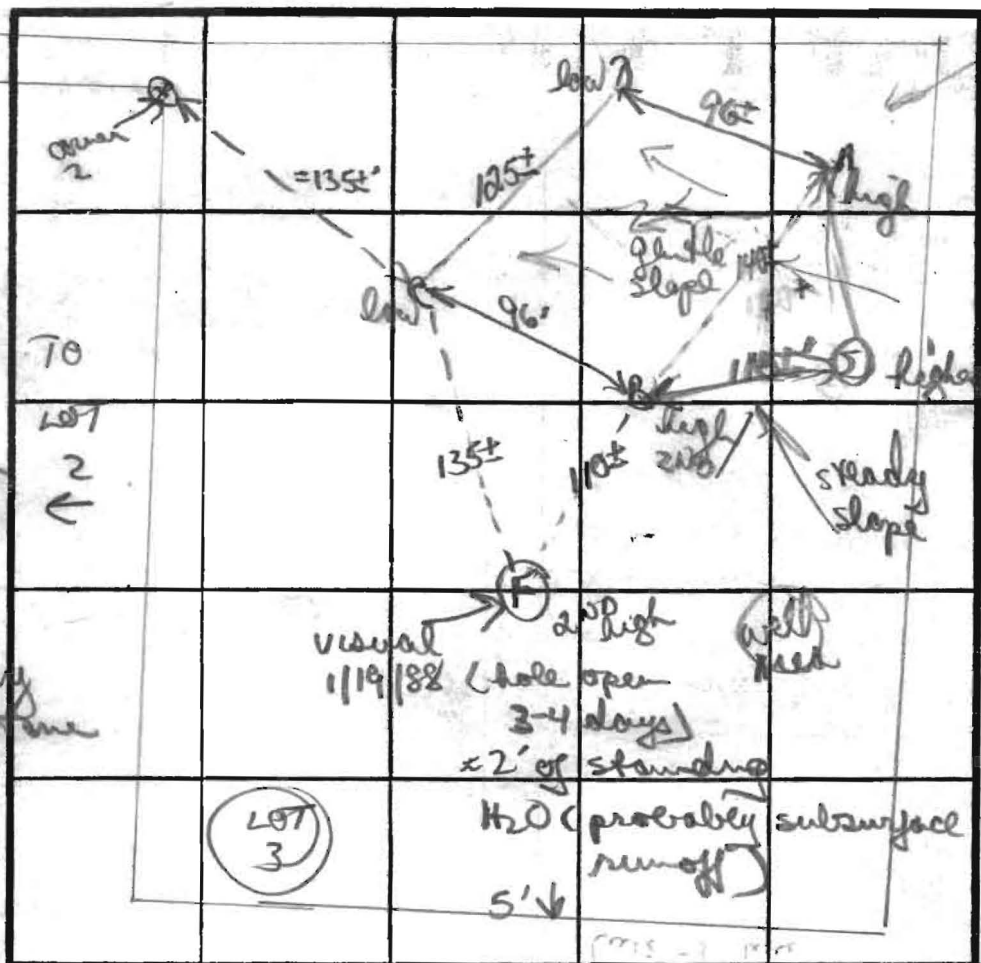

A & Z  
similar  
to B w/  
clays to 6'  
gradually  
to white  
gravelly  
micaceous  
mix  
13' D + 20  
F  
yellow brown  
clay (chunky  
gritty)

C  
orange/brown  
chunky gravelly  
clay 5'  
changing to  
tan white  
orange gritty  
gravelly mic  
silty loam 6'

12' D  
D  
similar to  
C w/ gravelly  
clays to  
6'

INDICATE NORTH - NAME ADJOINING ROADWAY AS BASE LINE

E 6 1/2 S 337 400 STOPPED = 341°

DATE	TEST NO.	DEPTH	PRE-WET		TEST - 1" DROP		TIME	
			START	STOP	START	STOP		
1/13/88	A	5' S	226	239	239	303	24min = 7' D	
		8' M	228	238	236	252	16min	
		13' D	bottom (see profile)					
	C	6' S	240	301	301	336	35min	
		13' D	bottom (see profile)					
	D	7' S	249	310	310	342	27min	
		12' D	bottom (see profile)					
	A	6' S	DID NOT TEST					
		≈ 9' M	300	321	321	351	≈ 1/2 - 3/4"	
		13' D	bottom (see profile)					

added extra hole for A area / slow pores

REMARKS: deep clays on all holes, silty clays w/ white gravelly mic. (short below)  
 TYPE OF SOIL: \_\_\_\_\_  
 TESTED BY: B Nyfan ALSO PRESENT: Keith, Pat

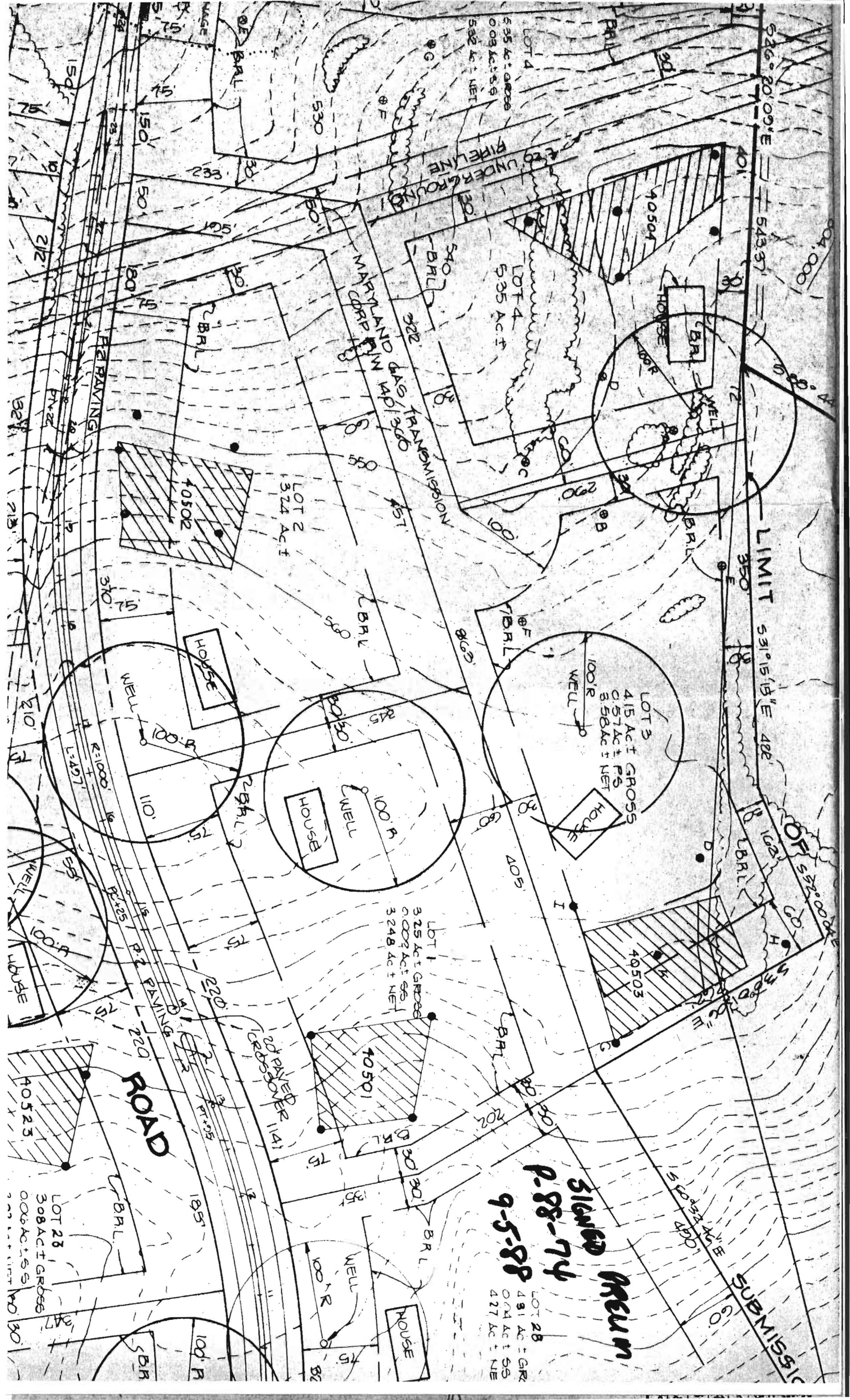

526° 20' 09" E = 543.37'

LIMIT 531° 15' 15" E 482'

SUBMISSION

SIGNED PERMITS  
 P-88-74  
 9-5-88

LOT 28  
 4.91 AC ± GR  
 0.04 AC ± SS  
 4.27 AC ± NE

LOT 4  
 5.35 AC ± GROSS  
 0.03 AC ± SS  
 5.32 AC ± NET

LOT 4  
 5.35 AC ± F

LOT 2  
 3.74 AC ± F

LOT 1  
 3.25 AC ± GROSS  
 0.002 AC ± SS  
 3.248 AC ± NE

LOT 28  
 3.08 AC ± GROSS  
 0.06 AC ± SS

ROAD

ELECTRIC UNDERGROUND

NATURAL GAS TRANSMISSION

PARKING

PARKING

ROAD

BARN

BARN

HOUSE

HOUSE

HOUSE

HOUSE

HOUSE

HOUSE

WELL

WELL

WELL

WELL

WELL

WELL

WELL

WELL

WELL

WELL

30'

30'

30'

30'

30'

30'

30'

30'

30'

30'

150'

150'

150'

150'

150'

150'

150'

150'

150'

150'

50'

50'

50'

50'

50'

50'

50'

50'

50'

50'

150'

150'

150'

150'

150'

150'

150'

150'

150'

150'

150'

150'

150'

150'

150'

150'

150'

150'

150'

150'

150'

150'

150'

150'

150'

150'

150'

150'

150'

150'

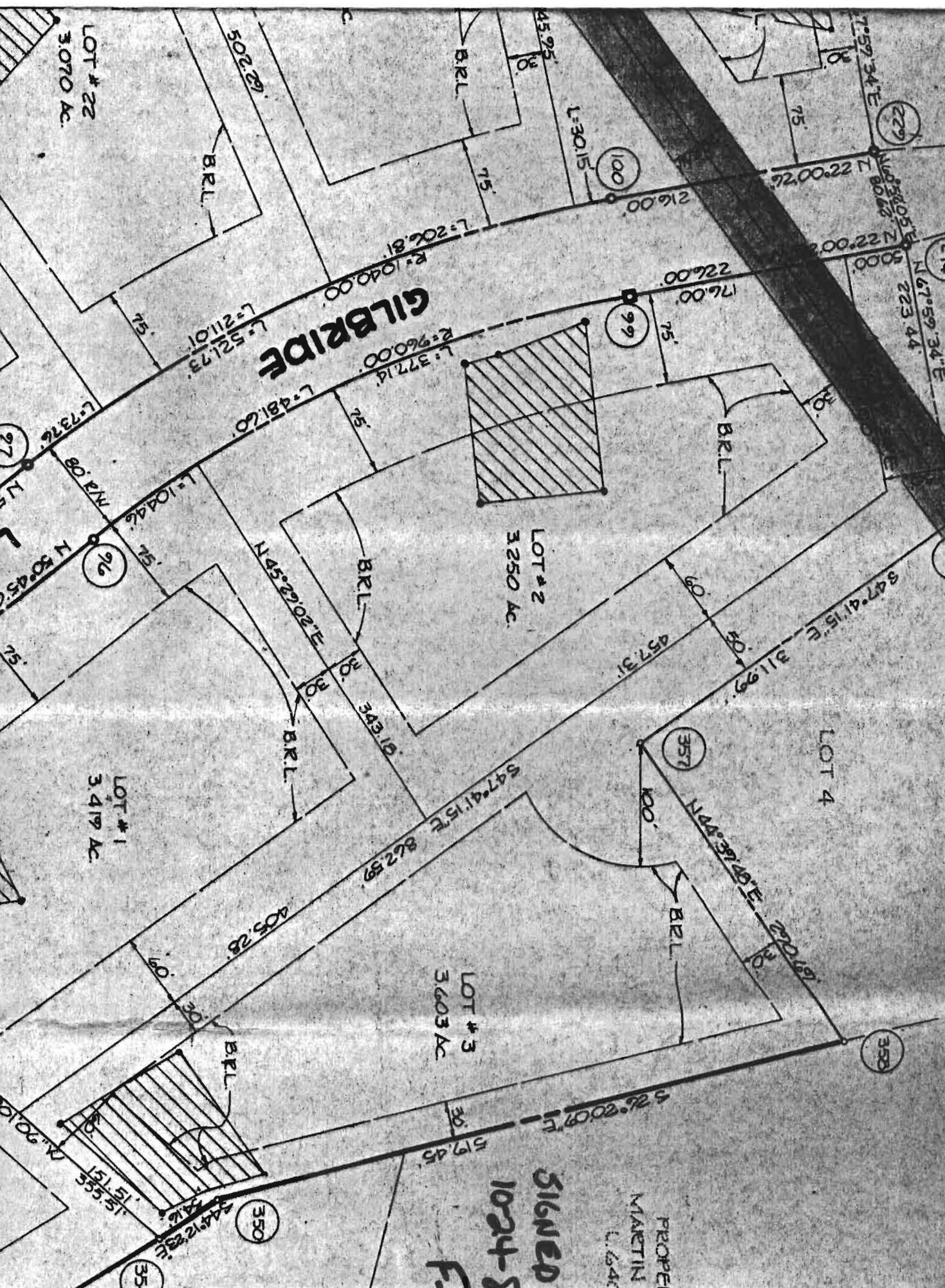

**GILBRIDE**

**SIGNED RMT**  
**1024-89**  
**F-89-111**

PROPERTY OF  
 MARTIN S. THALER  
 L. 640, F. 271

PROPERTY OF  
 MARTIN S. THALER  
 L. 1911, F. 636

No	RAD.	Δ
293-92	760.00'	13° 31'
97-100	1040.00'	28° 44'
99-96	960.00'	28° 44'
91-248	840.00'	13° 31'
248-245	840.00'	16° 18'
91-245	840.00'	29° 49'

Click here for a plain text ADA compliant screen.

	<b>Maryland Department of Assessments and Taxation</b> <b>HOWARD COUNTY</b> <b>Real Property Data Search</b>	<a href="#">Go Back</a> <a href="#">View Map</a> <a href="#">New Search</a>
---	--	---

**Account Identifier:** District - 05 Account Number - 411629

Owner Information
-------------------

<b>Owner Name:</b>	SHAW DANIEL J SHAW DAWN R T/E	<b>Use:</b>	RESIDENTIAL
		<b>Principal Residence:</b>	NO
<b>Mailing Address:</b>	13622 GILBRIDE LN CLARKSVILLE MD 21029-1018	<b>Deed Reference:</b>	1) / 5399/ 21 2)

Location & Structure Information
----------------------------------

<b>Premises Address</b>	<b>Zoning</b>	<b>Legal Description</b>
NE GILBRIDE LN CLARKSVILLE 21029	RRDEO	LOT 3 3.603 A GILBRIDE LN HEDGEROW SEC 1

Map	Grid	Parcel	Sub District	Subdivision	Section	Block	Lot	Group	Plat No:	8932
28	20	30					3	81	Plat Ref:	

<b>Special Tax Areas</b>	<b>Town Ad Valorem Tax Class</b>	NO A/V, NO M/P, RURAL FIRE TAX
--------------------------	----------------------------------	--------------------------------

<b>Primary Structure Built</b>	<b>Enclosed Area</b>	<b>Property Land Area</b>	<b>County Use</b>
0000		3.60 AC	

<b>Stories</b>	<b>Basement</b>	<b>Type</b>	<b>Exterior</b>

Value Information
-------------------

	Base Value	Value As Of 01/01/2002	Phase-in Assessments As Of 07/01/2003	Phase-in Assessments As Of 07/01/2004
<b>Land:</b>	178,500	268,500		
<b>Improvements:</b>	0	0		
<b>Total:</b>	178,500	268,500	238,500	268,500
<b>Preferential Land:</b>	0	0	0	0

Transfer Information
----------------------

<b>Seller:</b> GANT JOHN CALVIN	<b>Date:</b> 03/28/2001	<b>Price:</b> \$335,000
<b>Type:</b> UNIMPROVED ARMS-LENGTH	<b>Deed1:</b> / 5399/ 21	<b>Deed2:</b>
<b>Seller:</b> HEDGEROW ASSOCIATED	<b>Date:</b> 10/01/1996	<b>Price:</b> \$145,000
<b>Type:</b> UNIMPROVED ARMS-LENGTH	<b>Deed1:</b> / 3823/ 556	<b>Deed2:</b> / 1920/ 665
<b>Seller:</b>	<b>Date:</b>	<b>Price:</b>
<b>Type:</b>	<b>Deed1:</b>	<b>Deed2:</b>

Exemption Information
-----------------------

<b>Partial Exempt Assessments</b>	<b>Class</b>	07/01/2003	07/01/2004
<b>County</b>	000	0	0
<b>State</b>	000	0	0
<b>Municipal</b>	000	0	0

**Tax Exempt:** NO  
**Exempt Class:**

**Special Tax Recapture:**

\* NONE \*

	<b>Maryland Department of Assessments and Taxation</b> <b>HOWARD COUNTY</b> <b>Real Property Data Search</b>	<a href="#">Go Back</a> <a href="#">View Map</a> <a href="#">New Search</a>
--	--	---

District - 05 Account Number - 411629

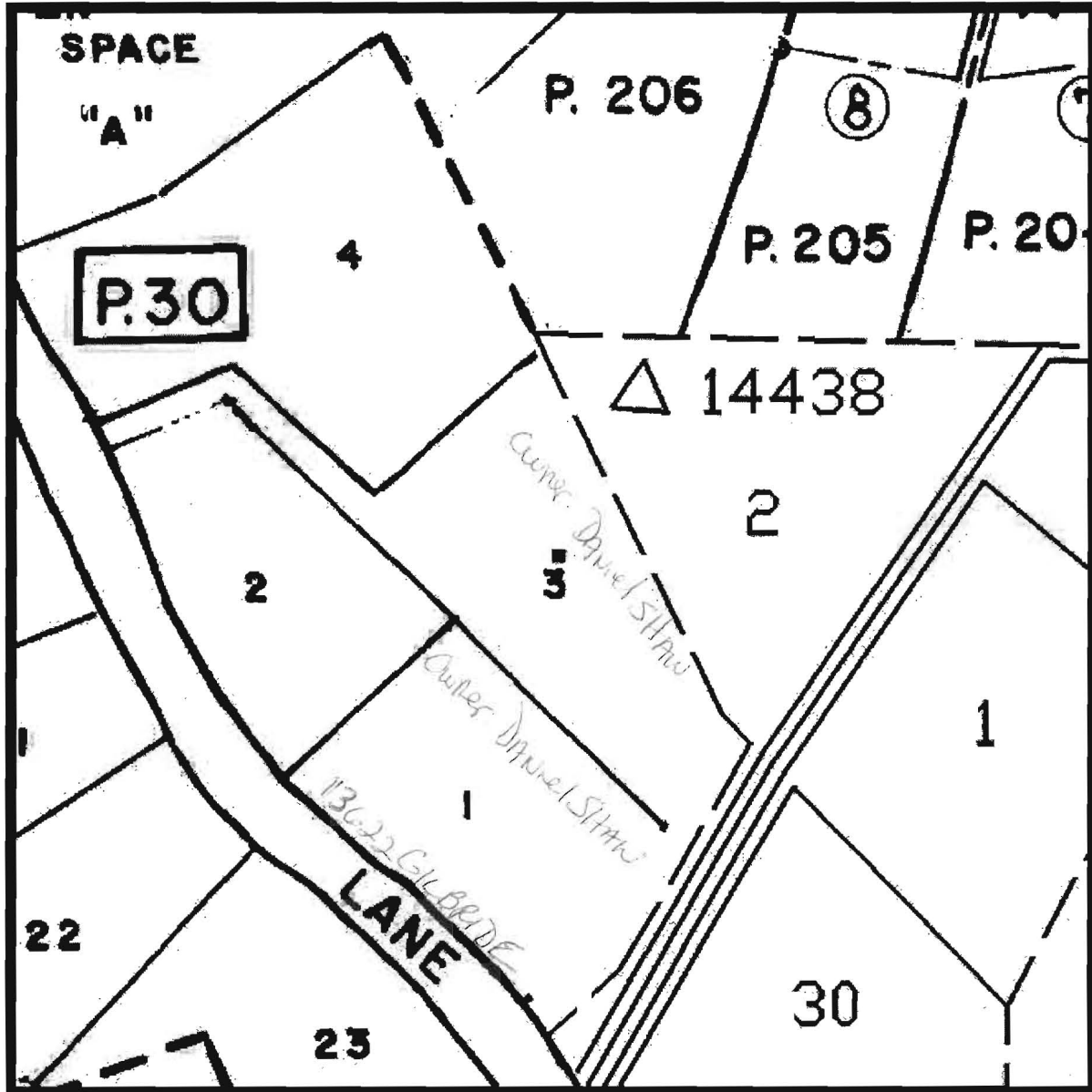

Property maps provided courtesy of the Maryland Department of Planning ©2001.  
For more information on electronic mapping applications, visit the Maryland Department of Planning  
web site at [www.mdp.state.md.us/webcom/index.html](http://www.mdp.state.md.us/webcom/index.html)