

4/9/01
10 AM

INDEXED

PERMIT

SEWAGE DISPOSAL SYSTEM
HOWARD COUNTY HEALTH DEPARTMENT
BUREAU OF ENVIRONMENTAL HEALTH
410-313-2640

P 515033

A REPAIR

ISSUE DATE 4/9/01

APPROVAL DATE 4/9/01

06-400922
(on public water)

Jenkins Brothers IS PERMITTED TO INSTALL ALTER

ADDRESS 7670 Smith's Private Drive, Sykesville, MD 21784 PHONE 410-461-9282

SUBDIVISION Hammond Park LOT NUMBER 3 ADDRESS 10618 Gorman Road

PROPERTY OWNER Steve Preziosi PROPERTY OWNER'S ADDRESS _____

SEPTIC TANK CAPACITY 1000 Existing GALLONS (check and baffles!)

PUMP CHAMBER CAPACITY NA GALLONS

NUMBER OF BEDROOMS X 4

SQUARE FEET PER BEDROOM 210

LINEAR FEET OF TRENCH REQUIRED ~~129~~ 129 (upgraded to handle extra bedrooms laundry usage)

TRENCHES: Trenches to be 2 feet wide. Inlet ~~3~~ 3 1/2 feet below original grade. Bottom maximum depth 10 feet below original grade. 6 1/2 feet of stone below distribution box.

LOCATION: _____

REPAIR - PURPOSE - Existing septic system has failed.
Call for inspection when ground is opened so sanitarian can recommend repair. 4/9/01

Sewage overflow is clear water & slight sewer odor, gravel in old trenches is clean, occupant said there were 3 used bedrooms and 1 guest bedroom but she does large laundry loads - must be system failure from excess wastewater loading. Existing ST. + plastic pipe indicate system installed sometime in 1980's but house was built in 1960. There should be a record. 4/9/01

PLANS APPROVED Ronald Pinkley DATE 4/9/01

PERMIT VOID AFTER 2 YEARS

- NOTE: CONTRACTOR RESPONSIBLE FOR SCHEDULING A PRE-CONSTRUCTION INSPECTION FOR ALL INSTALLATIONS
- NOTE: TOP OF SEPTIC TANKS ARE TO BE NO DEEPER THAN 3.0 FEET BELOW FINISH GRADE
- NOTE: WATERTIGHT SEPTIC TANKS REQUIRED
- NOTE: CLEANOUT REQUIRED EVERY 70 FEET OF SEWER LINE AND/OR AT 90° SWEEPS IN LINES FROM HOUSE TO DRAIN FIELDS, 90° ELBOWS ARE NOT ACCEPTABLE
- NOTE: ALL PARTS OF SEPTIC SYSTEMS (I.E. TANK, DISTRIBUTION BOX, DRAINFIELDS) TO BE 100 FEET FROM ANY WATER WELL UNLESS OTHERWISE SPECIFICALLY AUTHORIZED
- NOTE: NO ABSORPTION TRENCH TO EXCEED 100 FEET IN LENGTH UNLESS SPECIFICALLY AUTHORIZED
- NOTE: ALL PIPE FROM HOUSE TO SEPTIC TANK MUST BE CAST IRON OR SCHEDULE 35/40 PVC OR ABS
- NOTE: MANHOLE RISERS REQUIRED ON ALL SEPTIC TANKS AND PUMP CHAMBERS
- NOTE: DISTRIBUTION BOXES MUST HAVE BAFFLES
- NOTE: IF PUMPED SEPTIC SYSTEM REQUIRED, (1) SEPTIC PUMP DETAIL TO BE PROVIDED BY INSTALLER PRIOR TO ISSUANCE OF SEPTIC PERMIT (2) PUMP PERFORMANCE TEST IS NECESSARY PRIOR TO HEALTH DEPARTMENT APPROVAL OF SEPTIC PERMIT

NEITHER THE HOWARD COUNTY COUNCIL NOR THE HEALTH DEPARTMENT IS RESPONSIBLE FOR THE SUCCESSFUL OPERATION OF ANY SYSTEM
PERMITTEE RESPONSIBLE FOR OBTAINING FINAL APPROVAL ON THIS PERMIT
CALL 410-313-2640 FOR INSPECTION OF SEPTIC SYSTEM

515033

- Top Hole A
- 2' Mic L-CL Fill
- 2' Black layer (old foundation)
- 2' 8" CL-HL
- 1' (2m Sbk)
- 6" Stone Layer (Mid Ben)
- Mix Gravel (5m Brn, some orange)
- Mic L-HSL
- 15' 1" 1/2" Screened Sand
- CL (Structural concrete - v. work)

$$4 \overline{) 210} \quad 5 \overline{) 42} \times 3 = 126 \text{ LF}$$

NOT TO SCALE

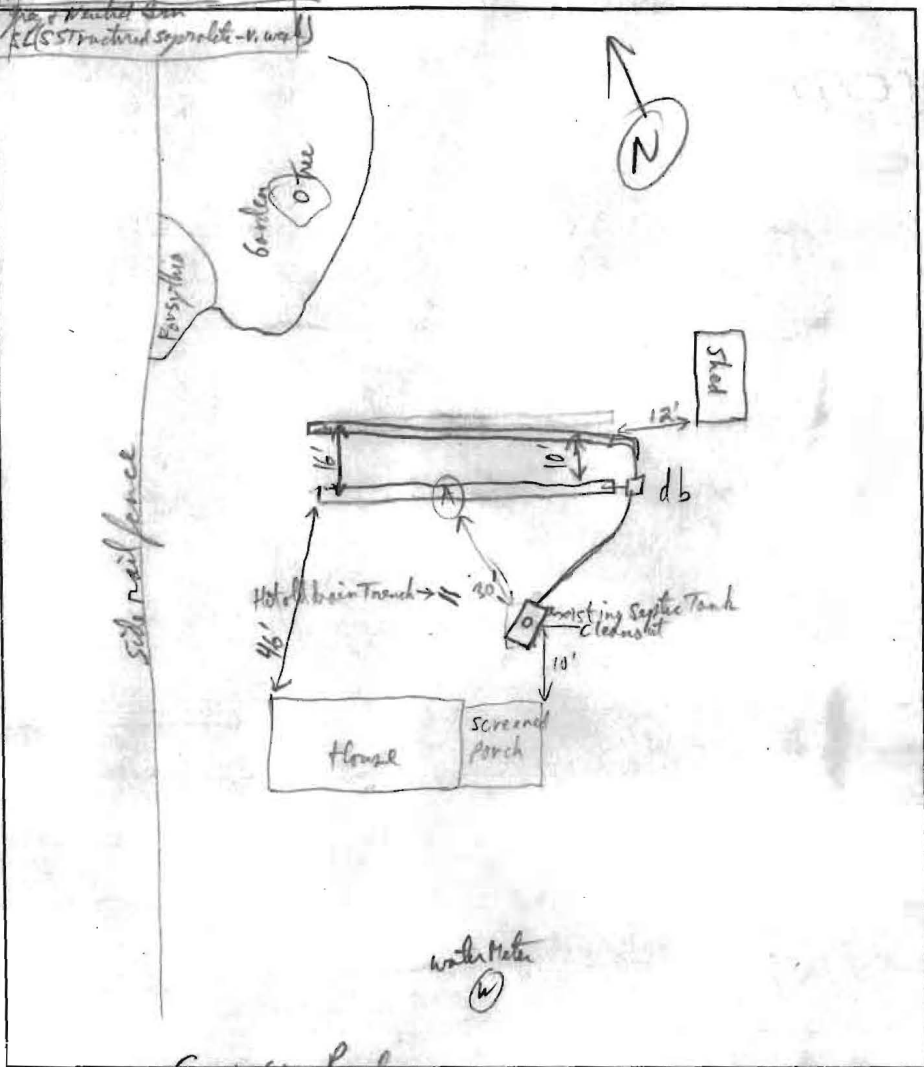

TRENCH DATA	
TRENCH WIDTH	2'
TRENCH INLET DEPTH	3 1/2'
TRENCH BOTTOM DEPTH	10'
DEPTH OF STONE	6 1/2'
NUMBER OF TRENCHES	2 (x 64')
TOTAL TRENCH LENGTH	128 LF
ABSORBENT AREA	832 sqft
DISTRIBUTION BOX LEVEL	<input checked="" type="checkbox"/>
BAFFLE IN DISTRIBUTION BOX	<input checked="" type="checkbox"/>

SEPTIC TANK DATA	
SEPTIC TANK	existing 1000 GALLONS
MANHOLE RISER	NA
6 INCH INSPECTION PORT	<input checked="" type="checkbox"/> existing
PUMP CHAMBER DATA	
PUMP CHAMBER GALLONS	NA
MANHOLE RISER	_____
ALARM	_____
PUMP PERFORMANCE TEST	_____

PRE-CONSTRUCTION INSPECTION: Property on Public water but too far to public sewer lines. No Records

Septic Tank Full water midway up down out, exposing existing gravel trench Full of water (system a bit).

INSPECTION COMMENTS: First open Trench OK (did not encounter (filled) trench system) APP 4/9/01

First Trench covered (except end), dirt for cover. Septic Tank Covered. Second Trench King gravel - OK to cover when finished (2nd Trench had sandier loam soil than First). APP 4/9/01

$$\begin{array}{r} 128 \\ \times 6.5 \\ \hline 792 \\ 640 \\ \hline 832 \end{array}$$

$$29 \overline{) 1512} = 52 \text{ cu yds of stone waste}$$

INSPECTOR Punch Pully DATE SYSTEM APPROVED 4/9/01

PUB. SEWER STATUS VERIFIED BY _____

ISSUE DATE: 10/15/07

P 527861

APPROVAL DATE: 11/1/07

PERMIT

Logged Into Permit Manager
Tax ID # 06-400922

A REPAIR

ON-SITE SEWAGE DISPOSAL SYSTEM HOWARD COUNTY HEALTH DEPARTMENT BUREAU OF ENVIRONMENTAL HEALTH

Hatfield's Equipment IS PERMITTED TO INSTALL ALTER

ADDRESS: PO Box 519, Annapolis Junction 20701 PHONE NUMBER: 301-854-6172

SUBDIVISION: Hammond Park LOT NUMBER: 3

ADDRESS: 10618 Gorman Road PROPERTY OWNER: _____

SEPTIC TANK CAPACITY (GALLONS): _____

PUMP CHAMBER CAPACITY (GALLONS): _____

NUMBER OF BEDROOMS: _____

SQUARE FEET PER BEDROOM: _____

LINEAR FEET OF TRENCH REQUIRED: _____

TRENCHES:	Trench to be _____ feet wide. Inlet _____ feet below original grade. Bottom maximum depth _____ feet below original grade. Effective area begins at _____ feet below original grade. _____ feet of stone below distribution pipe.
LOCATION:	
PURPOSE:	To increase septic tank capacity. Call for inspection when ground is opened so sanitarian can recommend repair.

PLANS APPROVED: _____ DATE: _____

- NOTE: PERMIT VOID AFTER 2 YEARS
- NOTE: CONTRACTOR RESPONSIBLE FOR SCHEDULING A PRE-CONSTRUCTION INSPECTION FOR ALL INSTALLATIONS
- NOTE: WATERTIGHT SEPTIC TANKS REQUIRED
- NOTE: ALL PARTS OF SEPTIC SYSTEM SHALL BE 100 FEET FROM ANY WATER WELL
- NOTE: MANHOLE RISERS REQUIRED ON ALL SEPTIC TANKS AND PUMP CHAMBERS

NEITHER THE HOWARD COUNTY COUNCIL OR THE HEALTH DEPARTMENT IS RESPONSIBLE FOR THE SUCCESSFUL OPERATION OF ANY SYSTEM PERMITTEE RESPONSIBLE FOR OBTAINING FINAL APPROVAL ON THIS PERMIT CALL 410-313-2640 FOR INSPECTION OF SEPTIC SYSTEM

11/07/07- B07004543- 16x25 Family Rm.

NOT TO SCALE

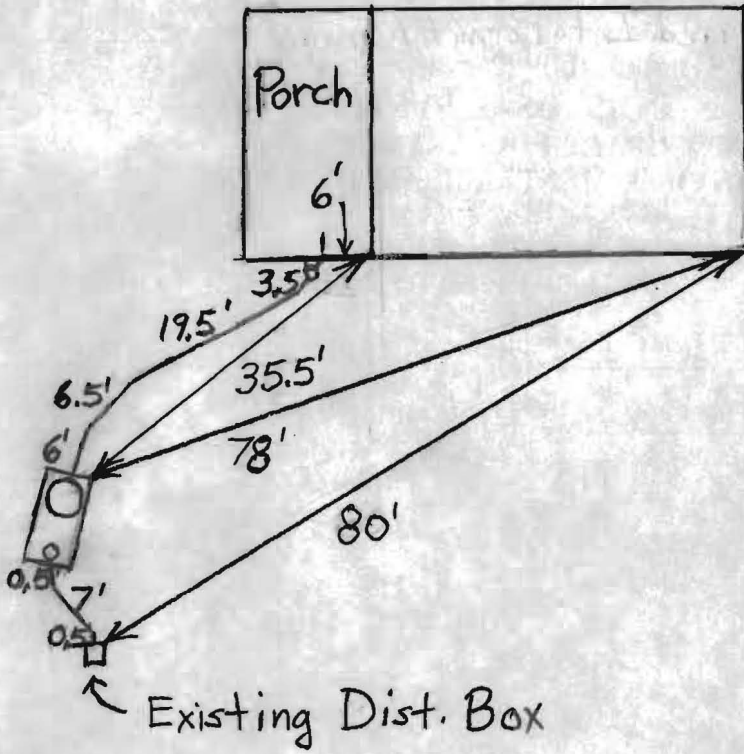

~~TRENCH/DRAINFIELD DATA~~

WIDTH	INLET	BOTTOM
_____	_____	_____
NUMBER OF TRENCHES	_____	
TOTAL LENGTH	_____	
ABSORPTION AREA	_____	
DISTRIBUTION BOX LEVEL	_____	
DISTRIBUTION BOX BAFFLE	_____	
DISTRIBUTION BOX PORT	No	

SEPTIC TANK DATA

SEPTIC TANK 1 LEVEL Yes
 CAPACITY 1500 GAL
 SEAM LOC Top
 TANK LID DEPTH 2-1.5' 2-Comp Babylon
 BAFFLES Yes
 BAFFLE FILTER No
 MANHOLE LOC Front
 6" PORT LOC Rear
 WATERTIGHT TEST No

~~SEPTIC TANK 2 LEVEL N/A~~

~~CAPACITY _____ GAL~~
~~SEAM LOC _____~~
~~TANK LID DEPTH _____~~
~~BAFFLES _____~~
~~BAFFLE FILTER _____~~
~~MANHOLE LOC _____~~
~~6" PORT LOC _____~~
~~WATERTIGHT TEST _____~~

PRE-CONSTRUCTION

11/1/07 New 1500 gallon 2-compartment tank installed. Old tank pumped out and filled in. (BB)

INSTALLATION:

FINAL INSPECTOR B. Baker DATE OF APPROVAL 11/1/07

$4 \overline{) 210} \quad 525$
 $5 \overline{) 210} \quad 42 \times 3 = 126$

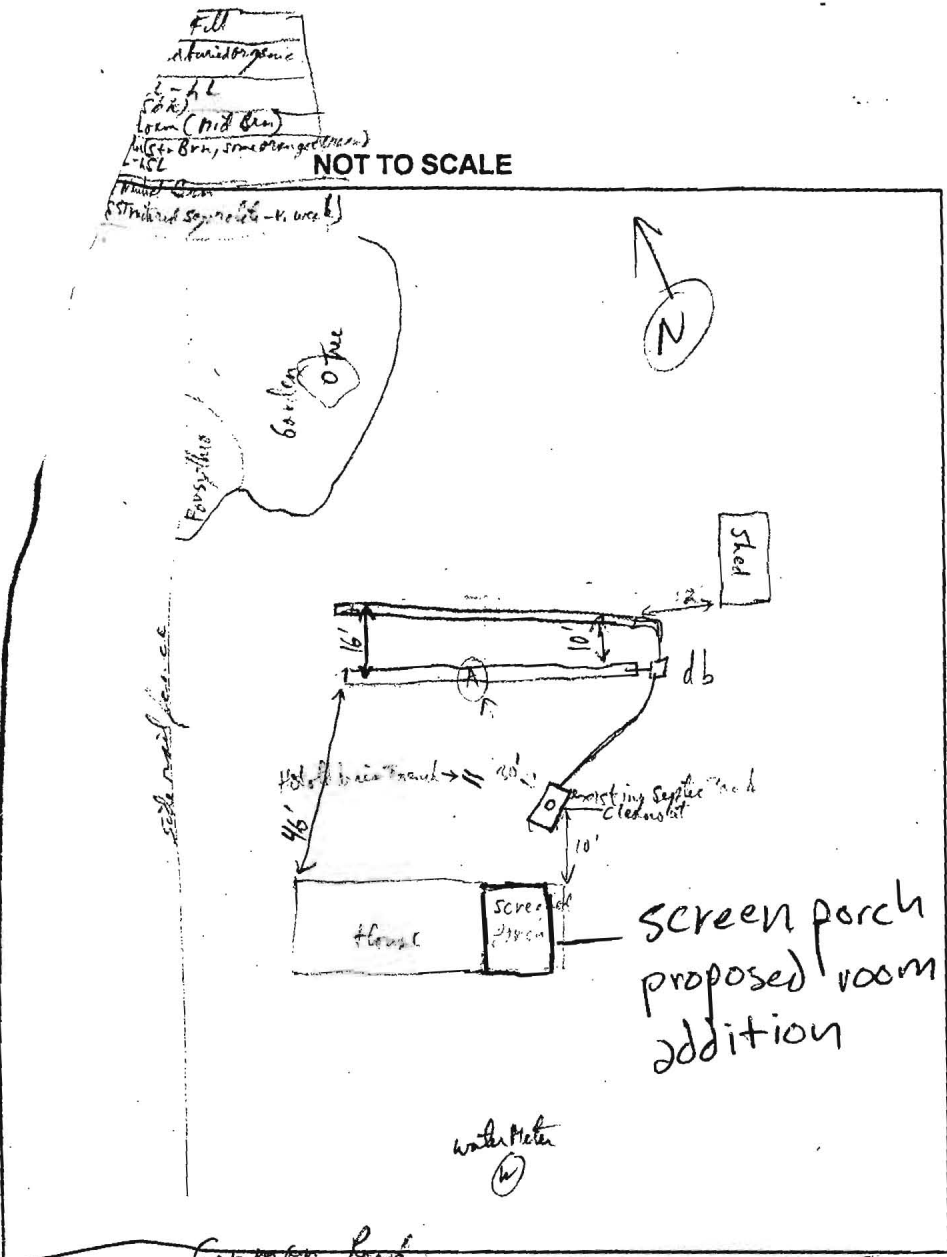

TRENCH DATA	
TRENCH WIDTH	2'
TRENCH INLET DEPTH	3 1/2'
TRENCH BOTTOM DEPTH	10'
DEPTH OF STONE	6 1/2'
NUMBER OF TRENCHES	2 (x 64')
TOTAL TRENCH LENGTH	128 LF
ABSORBENT AREA	832 sqft
DISTRIBUTION BOX LEVEL	<input checked="" type="checkbox"/>
BAFFLE IN DISTRIBUTION BOX	<input checked="" type="checkbox"/>

SEPTIC TANK DATA	
SEPTIC TANK	existing 1000 GALLONS
MANHOLE RISER	NA
6 INCH INSPECTION PORT	existing
PUMP CHAMBER DATA	
PUMP CHAMBER GALLONS	_____
MANHOLE RISER	_____
ALARM	_____
PUMP PERFORMANCE TEST	_____

PRE-CONSTRUCTION INSPECTION: Property on Public water, lot to join to p. Hill Sewer lines. No Records
 Septic Tank full with this way up down out, on opening existing second trench Full of water (system is bad).
INSPECTION COMMENTS: First trench OK (did not encounter (filled trench system) APP 4/9/01
 First Trench covered (except end), don't know if Septic Tank covered. Second trench being
 prepared - OK to cover when finished (2nd trench had sandier loam soil than First). APP 4/9/01

APP
 x 6.5
 128
 $2 \times 6 = 12 \text{ sqft}$
 252 ft
 $131.2 \text{ sqft} \div 29$
 INSPECTOR _____
 2011512
 135
 162
 162
 Pore & Kelly

DATE SYSTEM APPROVED 4/9/01



Bureau of Environmental Health
 7178 Columbia Gateway Drive, Columbia MD 21046
 (410) 313-2640 Fax (410) 313-2648
 TDD (410) 313-2323 Toll Free 1-899-313-6300
 website: www.hchealth.org

Penny E. Borenstein, M.D., M.P.H., Health Officer

Public Information Act Request Form

Property Information Requested:

Tamra Baldwin 10618 GORMAN RD, LAUREL, MD 20723
 Current Owner's Name Property Address
HAMMOND PARK 3 41 225
 Subdivision Lot # Tax Map Parcel

Call Tamra before site visit

Applicant's name: Tamra Baldwin Phone # 301.490.6467
 Address: 10618 GORMAN RD LAUREL, MD 20723

call applicant.

Well & Septic Program

Check off records requesting:

- Percolation Results
- Well Completion Report
- Other (specify) _____
- Septic Construction Plan (As built)
- Complete Lot File

BPSI

❖ **Food Protection Program**

Check off records requesting:

- Inspection Report - Food Facility Name: _____
- List of food facilities
- Other (Please explain): _____

P 515033
call applicant

❖ **Community Hygiene Program**

Check off records requesting:

- Complaint Investigation Reports
- Hazardous Chemical Spills & Storage
- Other
- Rabies Case Reports
- Registered Storage Tanks
- Pool Inspection Records
- Well Water Sampling

I understand that I will be charged \$.60 per page copied. If staff time in record retrieval takes more than two(2) hours, then a fee of \$25.00 per hour after two (2) hours will be assessed. Also, I do understand that I will not be able to request any proprietary information enclosed in the file and all copies larger than 11"x17" may best be provided by the proprietor of the document. I also realize that it may take up to thirty (30) days to process this request.

Tamra Baldwin
 Applicant Name (please print)
Tamra Baldwin
 Applicant Signature

240.296.1306
 Applicant's Fax #
7/6/06
 Date

<u>7/12/06</u> Date Received	<u>7/14/06</u> Date Completed	<u>2</u> # of Copies Made
<input type="checkbox"/> No Record Found	<u>.20mm</u> Preparation Time	<u>AB</u> Staff Initials