

APPLICATION

PERCOLATION TESTING

A 46169

P _____

HOWARD COUNTY HEALTH DEPARTMENT
BUREAU OF ENVIRONMENTAL HEALTH
P.O. BOX 476 ELLICOTT CITY, MARYLAND 21043
TELEPHONE. 461-9933

DISTRICT _____

DATE 7/25/90

TO: THE COUNTY HEALTH OFFICER
ELLICOTT CITY, MARYLAND

I, HEREBY, APPLY FOR THE NECESSARY TEST IN ORDER TO CONSTRUCT (OR RECONSTRUCT) A SEWAGE DISPOSAL SYSTEM.

PROPERTY OWNER TIMOTHY HUGHES ANDREW Komiske

ADDRESS 7089 MINK HOLLOW ROAD HIGHLAND MD. 20777 PHONE 854-3566
OR P.S. NOW

PROSPECTIVE BUYER _____

ADDRESS _____ PHONE _____

PROPERTY LOCATION:

SUBDIVISION HUGHES PROPERTY LOTS 1-4 LOT NO. 2

ROAD AND DESCRIPTION 2884 @ FLORENCE ROAD 2600' NW OF INT. OF FLORENCE ROAD & RT. 94

3cp. 21797

TAX MAP 13 PARCEL # 115

SIZE OF LOT 3.31 Ac. ± TYPE BLDG. S.F.D.
(SINGLE FAMILY DWELLING OR COMMERCIAL)

THE SYSTEM INSTALLED UNDER THIS APPLICATION IS ACCEPTABLE ONLY UNTIL PUBLIC FACILITIES BECOME AVAILABLE. I FULLY UNDERSTAND THE FEE CONNECTED WITH THE FILING OF THIS PERC TEST APPLICATION IS NON-REFUNDABLE UNDER ANY CIRCUMSTANCES. I ALSO AGREE TO COMPLY WITH ALL M.O.S.H.A. REQUIREMENTS IN TESTING THIS LOT. Zacharia y. Lisch (agent)
(SIGNATURE OF APPLICANT)

APPROVED BY _____ FOR _____ DATE _____

REJECTED BY _____ FOR _____ DATE _____

HOLD PENDING FURTHER TESTS _____ DATE _____

REASONS FOR REJECTION OR HOLDING 8/16/90 Perc OK Hold for Plat B/H

BLDG. PERMIT SIGNED
AND RETURNED 9/24/90
Serial # 45411 - SFD

THIS IS NOT A PERMIT

HD-216

Lot 2
A46169

Survey

530 ±

SOIL PROFILE ① ②

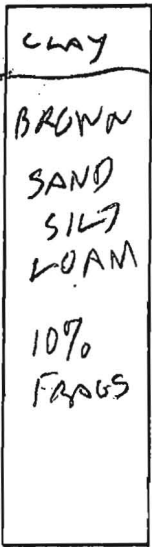

12 1/2

③

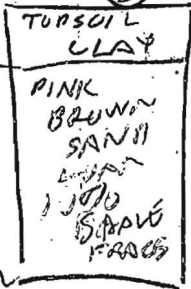

12

④

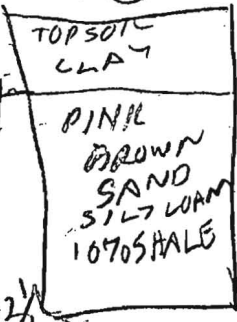

12 1/2

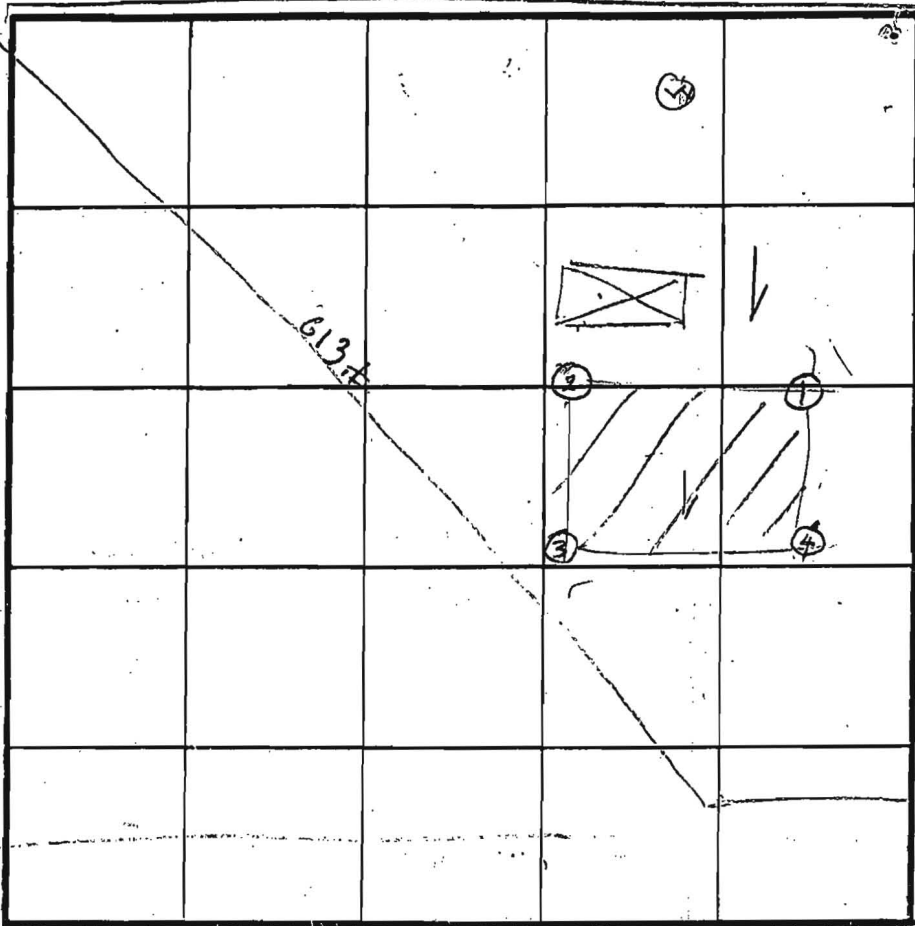

403

R/W

INDICATE NORTH - NAME ADJOINING ROADWAY AS BASE LINE.

DATE	TEST NO.	DEPTH	PRE-WET		TEST - 1" DROP		TIME
			START	STOP	START	STOP	
8/16/90	1S	4	1140	1143	1143	1147	4
	1D	9	1141	1146	1146	1156	10
8/16/90	1V	12 1/2	OK	SHALLOW			
	2S	3 1/2	1155	1158	1158	1202	4
	2D	9	1202	1203	1203	1209	6
	2V	12	OK	SHALLOW			
	3S	3 1/2	1214	1216	1216	1224	8
	3D	8	1218	1222	1222	1232	10
	3V	12	OK				
	4S	4	1228	1239	1239	114	35
	4D	8 1/2	1229	1231	1231	1237	6
8/16/90	4V	12 1/2	OK	DEEP			

21
14
5

FAIL

21
13

REMARKS: Hole Dug Per Test Plat. #2
 TYPE OF SOIL: _____
 TESTED BY: B. HODGES
 ALSO PRESENT: G. EDWARDS BAYVIEW

**LOT 2
OLIVIA SUBDIVISION
PLAT #7060**

**PROPERTY OF
ROBERT & IRMA DUV
336/82**

**PROPERTY OF
ROY & ANNIE
PHOEBUS
181/445**

**LOT 1
3.616 AC±**

**PROPERTY OF
ROBERT & ANNA MILLER
729/107**

**PROPERTY OF
RICHARD & RITA HARRINGTON
1733/285**

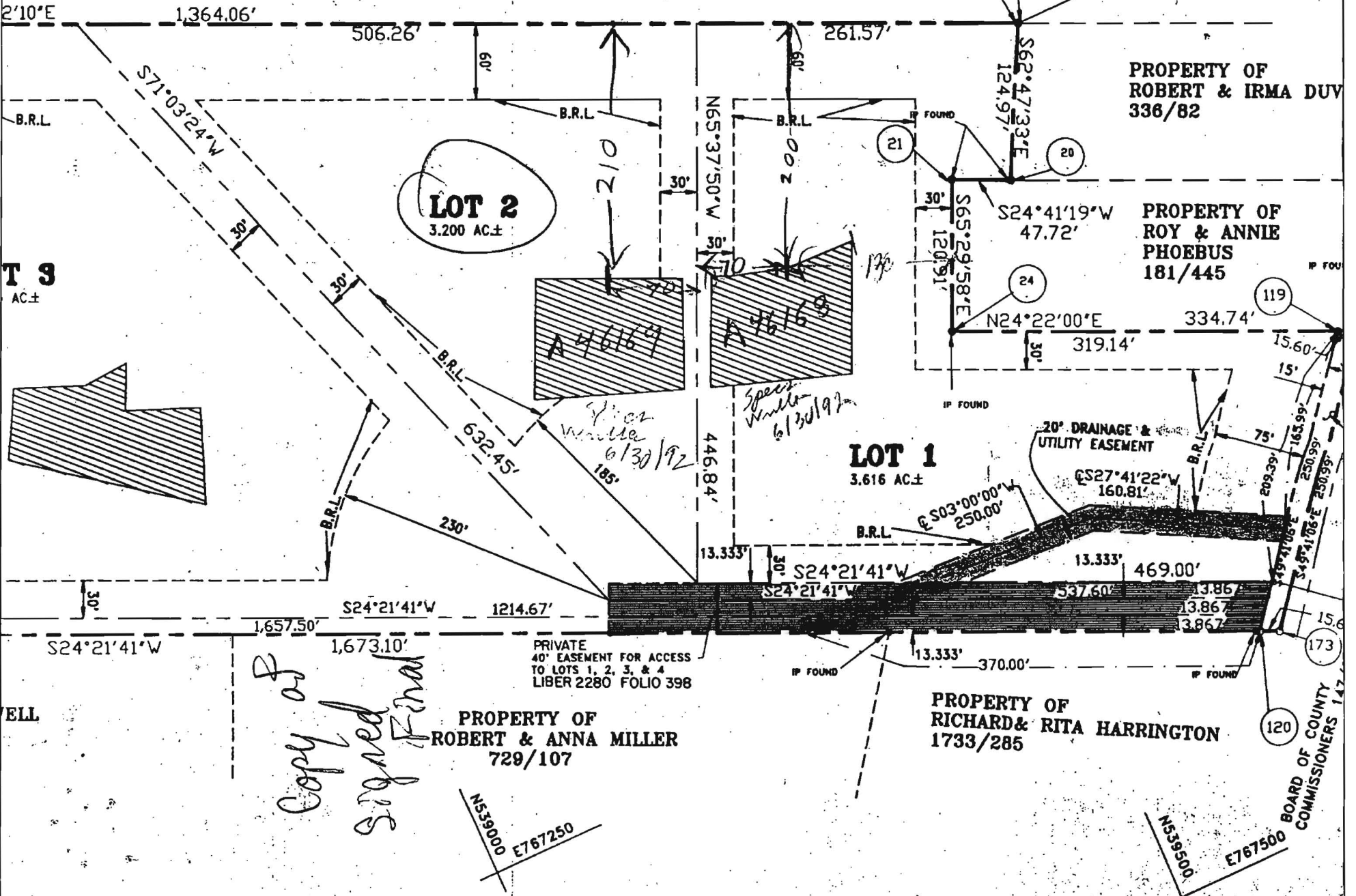

*Copy of
Signed Final*

N53900 E767250

N539500 E767500

BOARD OF COUNTY
COMMISSIONERS 147

**T 9
AC±**

ELL

PRIVATE
40' EASEMENT FOR ACCESS
TO LOTS 1, 2, 3, & 4
LIBER 2280 FOLIO 398

20' DRAINAGE &
UTILITY EASEMENT

*Spec
Willa
6/30/92
185'*

*Spec
Willa
6/30/92*

120

119

173

15.60'

15'

75'

166.81'

250.39'

250.39'

348.41'

15.60'

15.60'

15.60'

15.60'

15.60'

15.60'

15.60'

15.60'

15.60'

15.60'

15.60'

15.60'

15.60'

Copy of Signed Prelim

MARILYN P. OLIVA & LINDA M. OLIVA
1073/001

Well Site MR
OK 9/18/92

EXISTING SEPTIC AREA

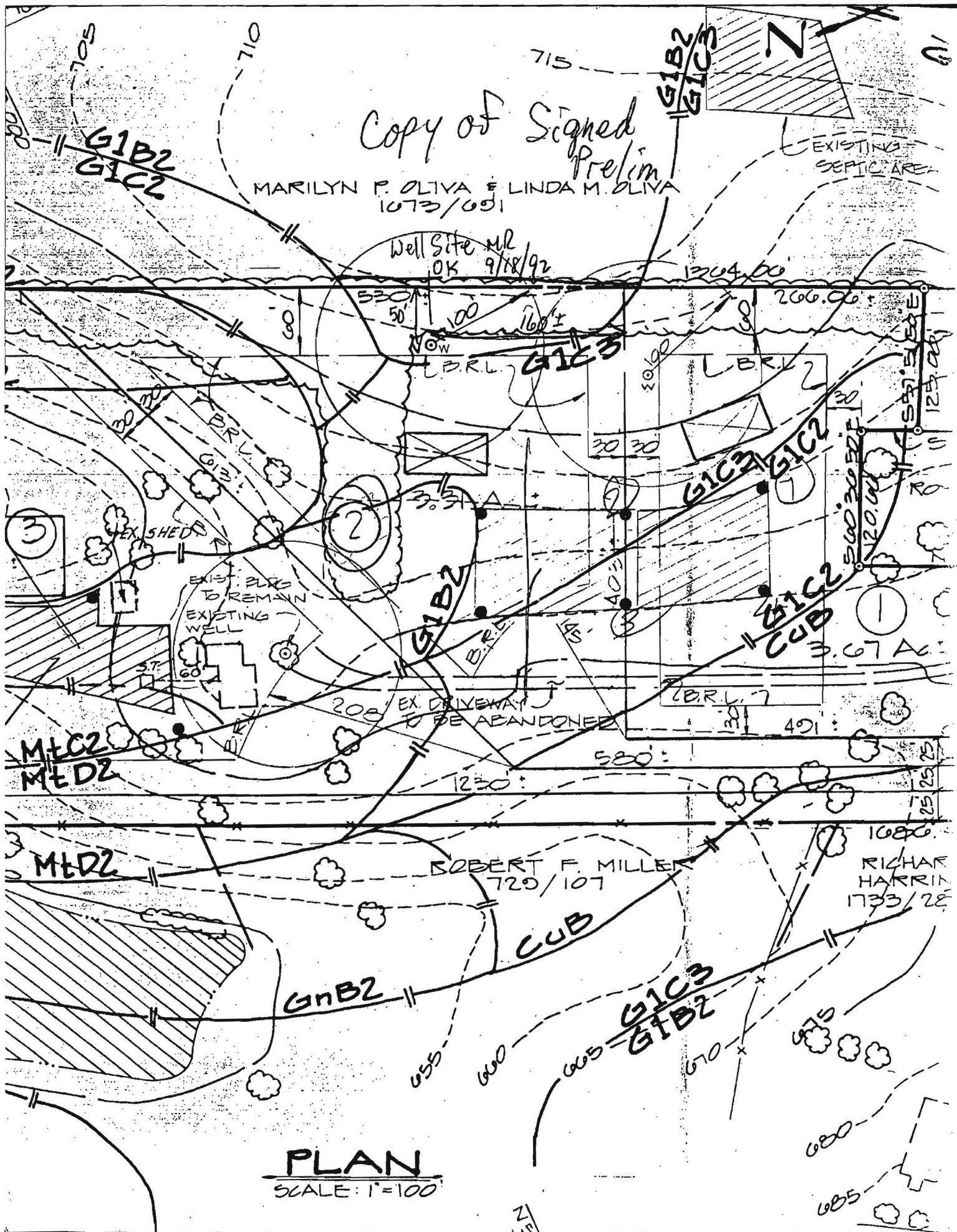

PLAN

SCALE: 1"=100'