

Date: 04-05-04 Scale: 1"=25' Dwn: S.P.
 Plat Book: 91
 Plat No.: 9839 NO TITLE REPORT FURNISHED
 Work Order: 04-2127
 Address: 2884 FLORENCE ROAD, SW
 District: 4
 Jurisdiction: HOWARD COUNTY, MD

LOCATION DRAWING
 LOT 2
 ST. MICHAEL'S OVERLOOK

Surveyor's Certification

I hereby certify that the survey shown hereon is correct to the best of my knowledge and that, unless noted otherwise, it has been prepared utilizing description of record. This survey is not a boundary survey and the location existence of property corners is neither guaranteed nor implied. Fence line if shown, are approximate in location. This property does not lie within a 10 year flood plain according to FEMA Insurance maps as interpreted by the originator unless otherwise shown hereon. Building restriction lines shown as per available information and are subject to the interpretation of the originator.

Stephen J. Westcott

NOTE: This plat is of benefit to a consumer only insofar as it is required by a lender or a title insurance company or its agent in connection with contemplated transfer, financing or refinancing. This plat is not to be relied upon for the establishment or location of fences, garages, buildings, or other existing or future improvements. This plat does not provide for the accurate identification of property boundary lines, but such identification may not be required for the transfer of title or securing financing or refinancing.



Meridian Surveys, Inc.
 811 Russell Avenue
 Suite #303
 Gaithersburg, MD 20879
 (301) 721-9400

APPROVED

WALK-THRU BUILDING PERMIT
 BP# 000153887 A# 46169
 APP. SAN PAY DATE: 5/19/05
 DESC. OF WORK: 20x24 Shed
 in right rear side of prop

mayneworigella.jpg (1278x1850x24b [jpeg])

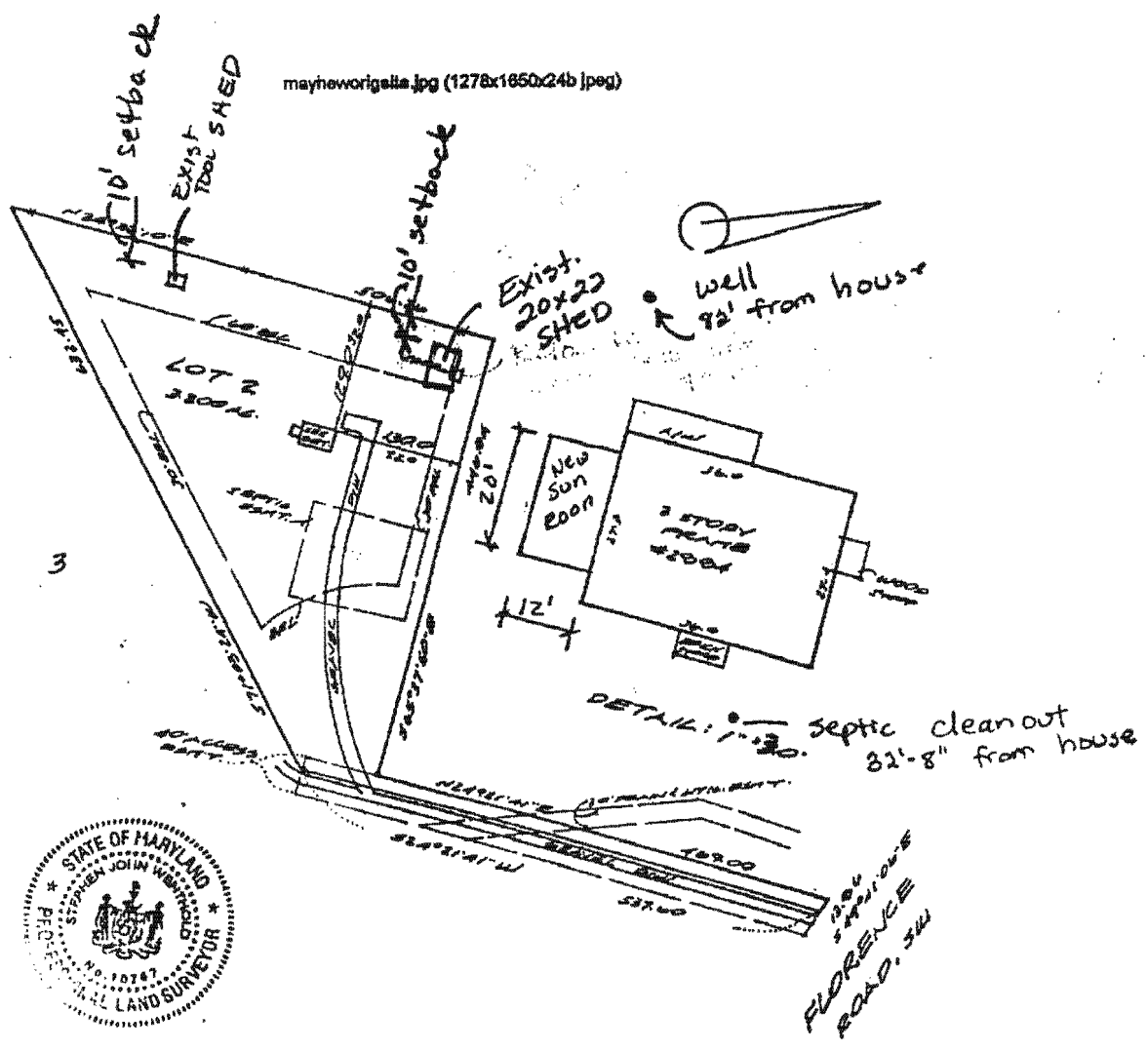

Date: 04-05-04 Scale: 1"=15' Dwn: S.D.
 Plat Book: 91
 Plat No.: 9839 NO TITLE REPORT FURNISHED
 Work Order: 04-2127
 Address: 2884 FLORENCE ROAD, SW
 District: 4
 Jurisdiction: HOWARD COUNTY, MD

LOCATION DRAWING
 LOT 2
 ST. MICHAEL'S OVERLOOK

Surveyor's Certification

I hereby certify that the survey shown hereon is correct to the best of my knowledge and that, unless noted otherwise, it has been prepared utilizing description of record. This survey is not a boundary survey and the location existence of property corners is neither guaranteed nor implied. Fence lines if shown, are approximate in location. This property does not lie within a 10 year flood plain according to FEMA insurance maps as interpreted by its originator unless otherwise shown hereon. Building restriction lines shown are as per available information and are subject to the interpretation of its originator.

Stephen J. Henthold

NOTE: This plat is of benefit to a consumer only insofar as it is required by a lender or a life insurance company or its agent in connection with contemplated transfer, financing or refinancing. This plat is not to be relied upon for the establishment or location of fences, garages, buildings, or other existing or future improvements. This plat does not provide for the accurate identification of property boundary lines, but such identification may not be required for the transfer of title or securing financing or refinancing.



Meridian Surveys, Inc.
 811 Russell Avenue
 Suite #303
 Gaithersburg, MD 20879
 (301) 721-9400

APPROVED

WALK-THRU BUILDING PERMIT
 BP# _____ A# 46169
 APP SAN *DF* DATE: 4/5/06
 DESC. OF WORK:
 12 X 20' sunroom

6/5/03
BP 00142290
No well or
Septic
Issues
(KN)

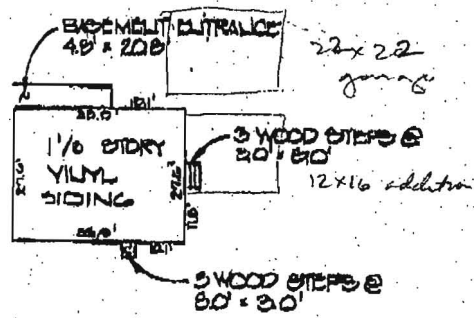
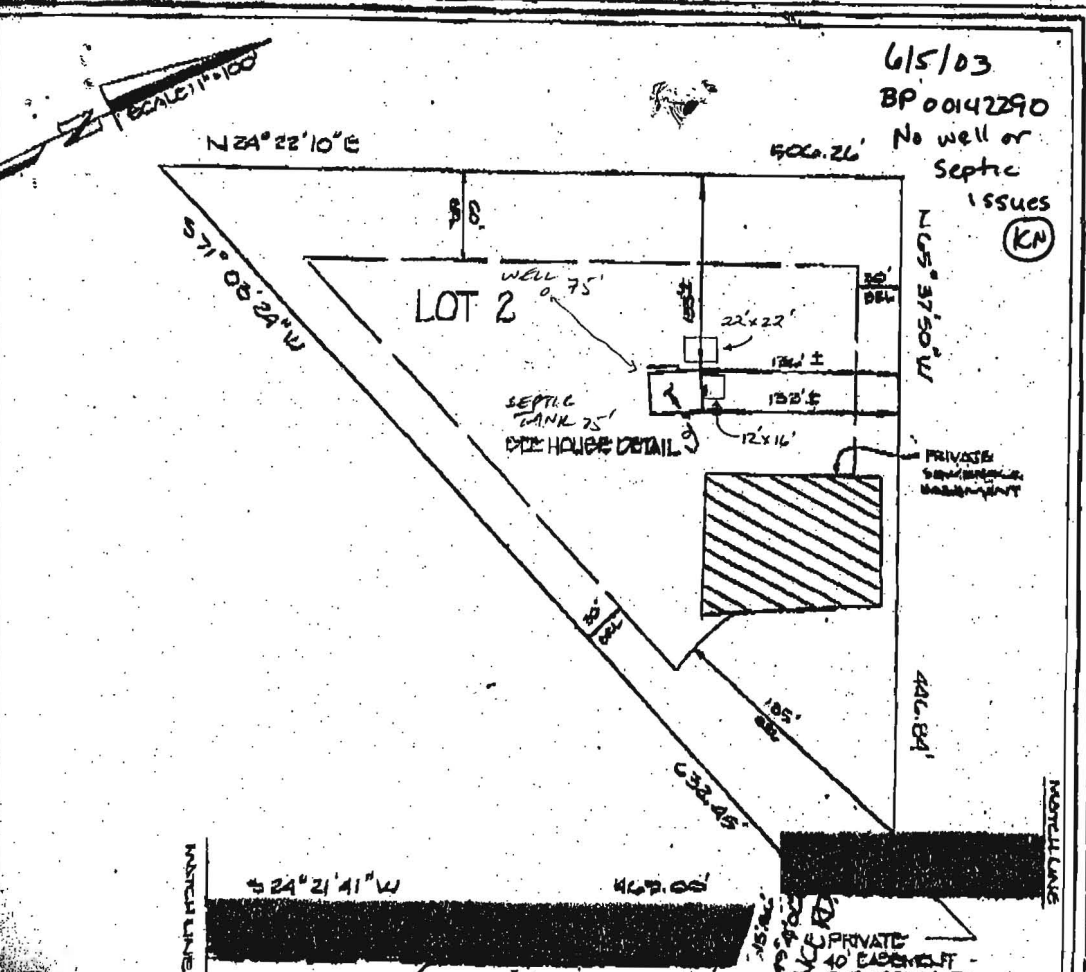

BUILDING RESTRICTION LINE
PROPERTY IS NOT LOCATED WITHIN
2 YEAR FLOODPLAIN.

To certify that I have surveyed the property known as LOT 2 OF ST. MICHAELS OVERLOOK RECORDED AS
2280 AMONG THE LAND RECORDS OF HOWARD COUNTY, MARYLAND
purpose of locating the improvements thereon, and the improvements are located as shown

Signed this 10th day of June 2003
[Signature]

COLLINS & CARTER, INC.
SURVEYING CONSULTANTS & LAND SERVICES
1000 WASHINGTON PIKE SUITE 100
PACERSVILLE, OHIO 43080
614-469-8800



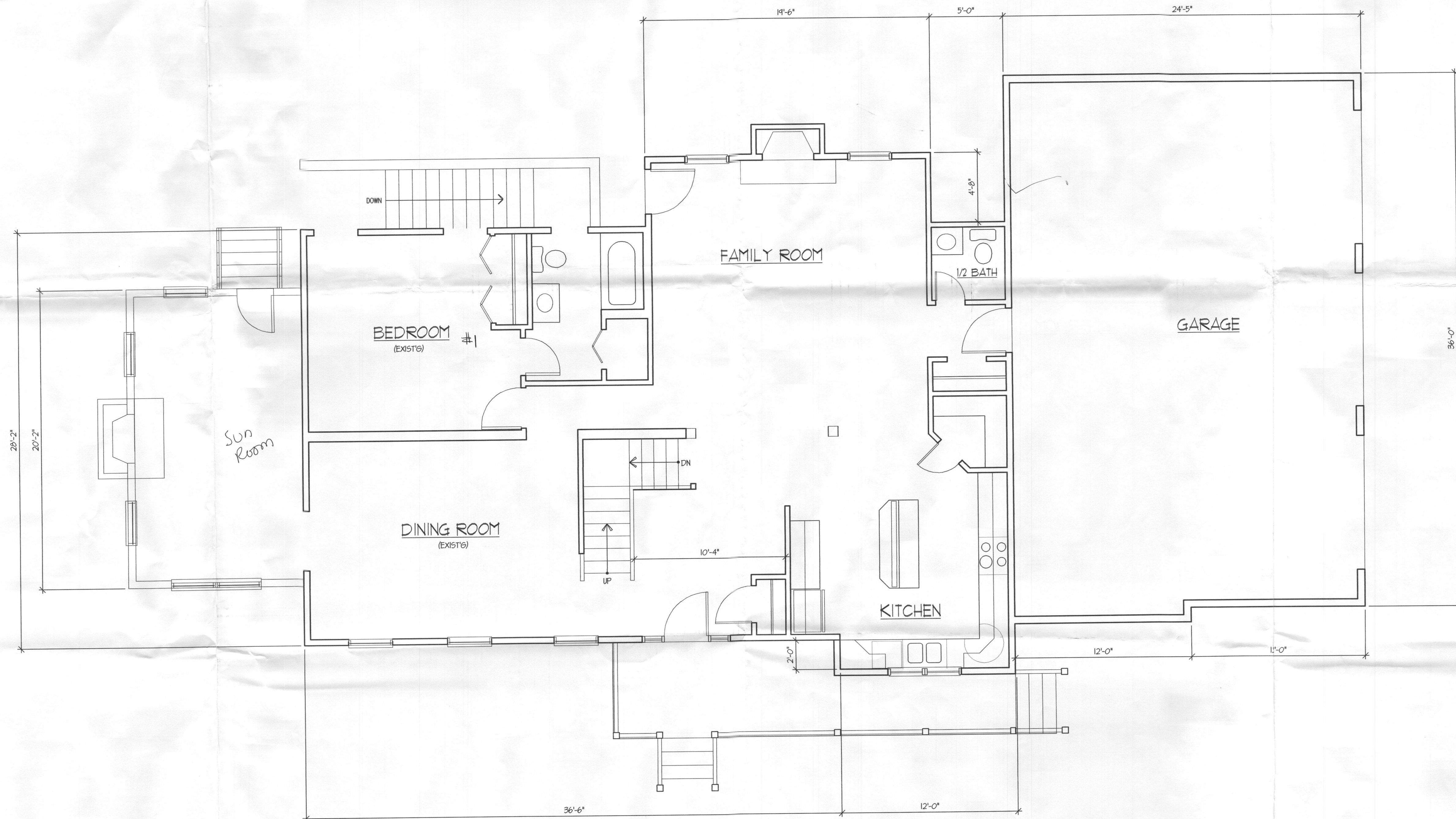

PROJECT
 AN ADDITION FOR:
 MR. & MRS. MAYHEW

LOCATION
 2884 FLORENCE ROAD
 WOODBINE, MD

SHEET TITLE
 FIRST FLOOR PLAN

DRAWING DATE: 03/27/07
 REV. ISSUE/DESCRIP DATE

JOB # R07.107
 FILE NAME P07.107-SK-1
 SCALE: AS NOTED

A-100

SHEET NO.

1 FIRST FLOOR PLAN
 SCALE: 1/4"=1'-0"

*Chissy
 Mayhew
 443-745-5771*

4 bedrooms

HEALTH DEPT.

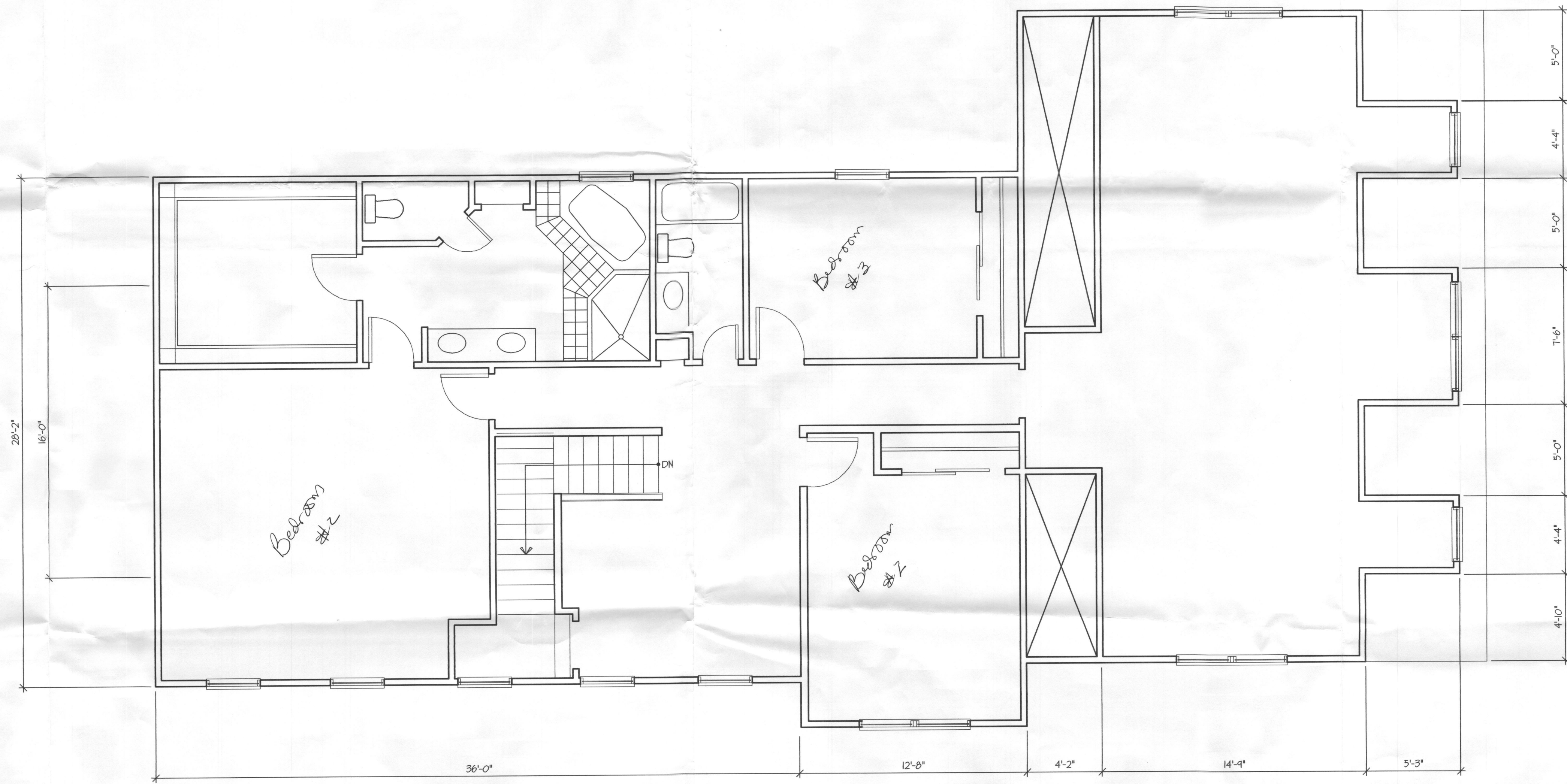

1 SECOND FLOOR PLAN
 SCALE: 1/4"=1'-0"

PROJECT
 AN ADDITION FOR:
 MR. & MRS. MAYHEW

LOCATION
 2884 FLORENCE ROAD
 WOODBINE, MD

SHEET TITLE
 SECOND
 FLOOR PLAN

DRAWING DATE: 03/27/07

REV. ISSUE/DESCRIP DATE

JOB # R07.107

FILE NAME P07.107-SK-1

SCALE: AS NOTED

A-101

SHEET NO.