

C1 18536

SEQUENCE NO. (MDE USE ONLY)

STATE OF MARYLAND WELL COMPLETION REPORT

THIS REPORT MUST BE SUBMITTED WITHIN 45 DAYS AFTER WELL IS COMPLETED.

(THIS NUMBER IS TO BE PUNCHED IN COLS. 3-6 ON ALL CARDS)

COUNTY NUMBER

ST/CO USE ONLY

DATE WELL COMPLETED

Depth of Well

PERMIT NO.

DATE RECEIVED

MM DD YY

22 300 26

FROM "PERMIT TO DRILL WELL"

OWNER, WELL SITE ADDRESS, SUBDIVISION, SECTION, LOT

WELL LOG

Not required for driven wells

STATE THE KIND OF FORMATIONS PENETRATED, THEIR COLOR, DEPTH, THICKNESS AND IF WATER BEARING

Table with columns: DESCRIPTION, FEET (FROM, TO), check if water bearing. Includes entries like Overburden, Weathered Rock, Brn Dirty mica, etc.

GROUTING RECORD

WELL HAS BEEN GROUTED (Y/N), TYPE OF GROUTING MATERIAL (CEMENT, BENTONITE CLAY), NO. OF BAGS, NO. OF POUNDS, GALLONS OF WATER, DEPTH OF GROUT SEAL

CASING RECORD

MAIN CASING TYPE, Nominal diameter top (main) casing, Total depth of main casing

OTHER CASING (if used)

Table for other casing with columns: diameter inch, depth (feet) from, to

SCREEN RECORD

screen type or open hole (ST, BR, HO, PL, OT)

DEPTH (nearest ft.)

Table for depth with columns: E, A, C, H, S, R, E, E, N and depth values

GRAVEL PACK

IF WELL DRILLED WAS FLOWING WELL INSERT F IN BOX 68

MDE USE ONLY (NOT TO BE FILLED IN BY DRILLER)

T (E.R.O.S.), W Q, TELESCOPE CASING, LOG INDICATOR, OTHER DATA

C 3

PUMPING TEST

HOURS PUMPED, PUMPING RATE (gal. per min.), METHOD USED TO MEASURE PUMPING RATE, WATER LEVEL (distance from land surface) BEFORE PUMPING, WHEN PUMPING, TYPE OF PUMP USED (for test)

PUMP INSTALLED

DRILLER INSTALLED PUMP (YES/NO), IF DRILLER INSTALLS PUMP, THIS SECTION MUST BE COMPLETED FOR ALL WELLS, TYPE OF PUMP INSTALLED, PLACE (A,C,J,P,R,S,T,O) IN BOX 29, CAPACITY: GALLONS PER MINUTE (to nearest gallon), PUMP HORSE POWER, PUMP COLUMN LENGTH (nearest ft.), CASING HEIGHT (circle appropriate box and enter casing height), LAND SURFACE (nearest foot)

LATITUDE 39.303283, LONGITUDE 76.829619 (DEFAULT COORD. WGS 84)

NOTES: Diagram showing well location with 'front' and '15' X 600' dimensions

B 1 13471

SEQUENCE NO. (MDE USE ONLY)

STATE OF MARYLAND APPLICATION FOR PERMIT TO DRILL WELL please type

STATE PERMIT NUMBER

HO-95-2361

Date Received (APA)

08 08 12

OWNER INFORMATION

Juhasy Ondrej, 9201 Furrow Ave, Ellicott City, MD 21042

B 3

LOCATION OF WELL

Howard, Mt. Nebron, Ellicott City

DRILLER INFORMATION

C John Hess, MWD 553, Allied Environmental, 139 Annepark MA 20701

B 4

SOURCES OF DRILLING WATER

Public

(9201) Furrow Ave

ON WHICH SIDE OF ROAD (CIRCLE APPROPRIATE BOX)



105, DISTANCE FROM ROAD

TAX MAP 0017 BLK 0010 PARCE 0283

B 2 WELL INFORMATION

APPROX. PUMPING RATE (GAL. PER MIN.)

8 12

AVERAGE DAILY QUANTITY NEEDED (GAL. PER DAY)

14 20

USE FOR WATER (CIRCLE APPROPRIATE BOX)

- Domestic Potable Supply & Residential Irrigation, Farming, Industrial, Commercial, Dewatering, Public Water Supply Well, Test, Observation, Monitoring, Open Loop Geothermal, Closed Loop Geothermal

NOT TO BE FILLED IN BY DRILLER HEALTH DEPARTMENT APPROVAL

Howard, 13, County Name, County No., State Signature, Date Issued, Brian Baker, 8/22/2012, Exp. Date

APPROXIMATE DEPTH OF WELL 300 FEET

APPROXIMATE DIAMETER OF WELL 6 INCH

METHOD OF DRILLING (circle one)

Bored (or Augered), Jetted, Jetted & Driven, Air-Rotary, Air-PerCussion, Rotary (Hydraulic Rotary), Cable, Reverse-Rotary, Drive-Point

REPLACEMENT OR DEEPEMED WELLS (CIRCLE APPROPRIATE BOX)

- This well will not replace an existing well, This well will replace a well that will be abandoned and sealed, This well will replace a well that will be used as a standby-contact local approving authority for policy on standby wells, This well will deepen an existing well

PERMIT NUMBER OF WELL TO BE REPLACED OR DEEPEMED (IF AVAILABLE)

Not to be filled in by driller (MDE OR COUNTY USE ONLY)

APPROP. PERMIT NUMBER G

PERMIT No. HO-95-2361

SPECIAL CONDITIONS

NOTE: APPROVING AUTHORITIES SHOULD USE SEPARATE SHEET IF NEEDED. 2 Loops 14 Bags Per Borehole, Boreholes thoroughly from bottom to top with a tremie pipe, boreholes 15' from house

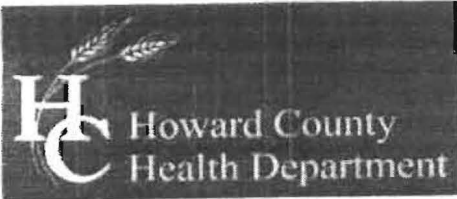

Bureau of Environmental Health
7178 Columbia Gateway Drive, Columbia, MD 21046-2147
(410) 313-2640 Fax (410) 313-2648
TDD (410) 313-2323 Toll Free 1-866-313-6300
website: www.hchealth.org

Peter L. Beilenson, M.D., M.P.H., Health Officer

TO ALL INTERESTED PARTIES

When submitting a well permit application for a proposed well for new construction, please indicate one of the following:

Well Site Location:
Subdivision/Property Name Mt Nebron Lot# 18 Road Name Furrow Ave

The well site has been staked by ANDREW CAPELE
(professional land surveyor or company employing professional land surveyors)
on _____ (date) and does not require a site inspection.

The well driller, builder or property owner will call the Health Department to schedule a time to meet in the field to verify the proposed well site location.

This sheet, along with two copies of an acceptable well site plan, must be attached to the green well permit application.

Revised 3/11/05

FURROW AVENUE

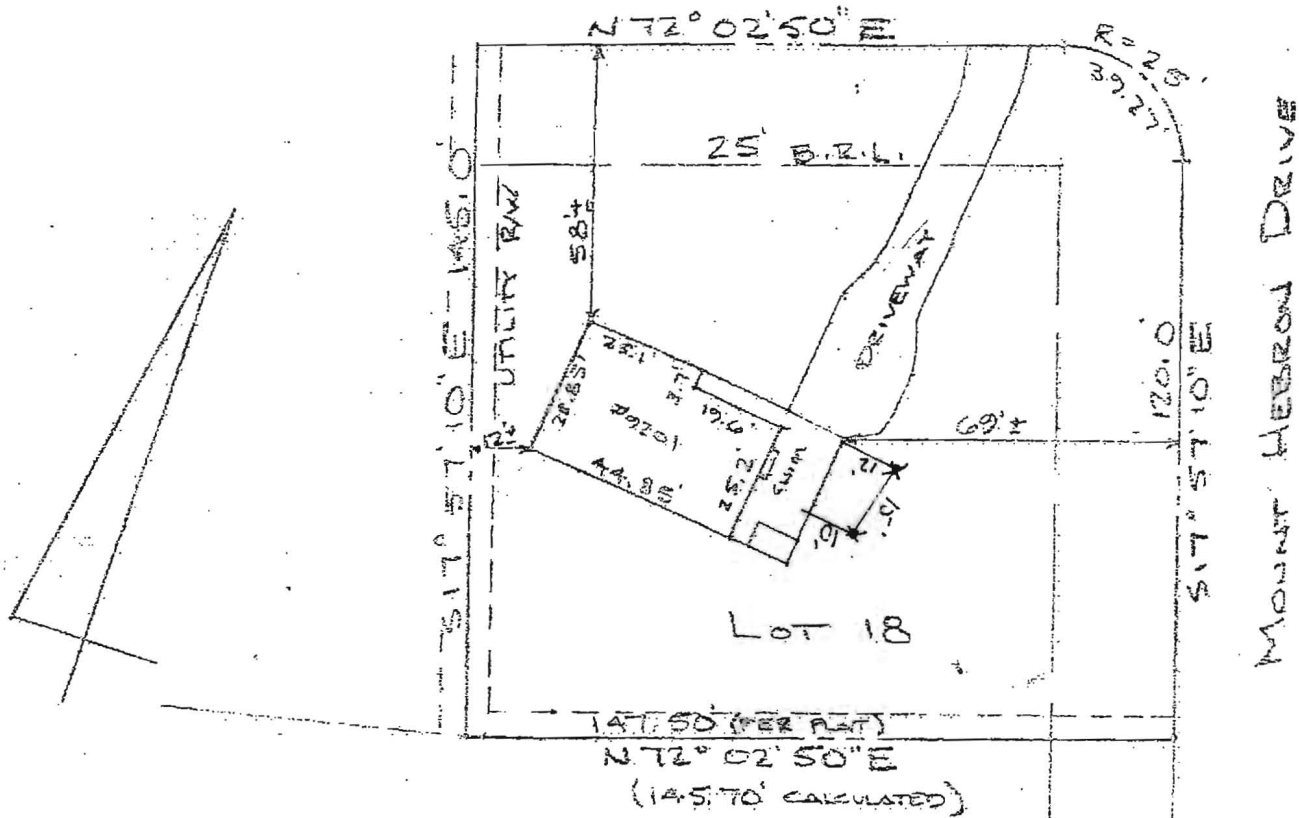

NOTES: THIS PROPERTY OR IMPROVEMENTS SHOWN HEREON DO NOT LIE WITHIN THE LIMITS OF A FLOOD HAZARD AREA AS DELINEATED ON THE MAPS OF THE NATIONAL FLOOD INSURANCE PROGRAM.

THIS DOES NOT CONSTITUTE A LOT SURVEY. THIS IS ONLY CERTAIN THAT HAVE LOCATED IMPROVEMENTS ON THE ABOVE LOT AS INDICATED.

JOHN J. COWLING
 TITLE & SURVEYING, INC.
 P.O. BOX 226
 ANNAPOLIS, MD 21404 289-1053



LOCATION SURVEY
 9201 FURROW AVENUE
 LOT 18, SECTION 2
 MOUNT HEBRON
 District of ~~Montgomery~~ Prince George's County, Maryland
 HOWARD CO.
 See Plat Records
 Plat Book ~~2416~~ Folio 22
 Scale: 1" = 40' Date: MAY, 1920