

APPLICATION

PERCOLATION TESTING

A 36671

P _____

HOWARD COUNTY HEALTH DEPARTMENT
BUREAU OF ENVIRONMENTAL HEALTH
P.O. BOX 476 ELLICOTT CITY, MARYLAND 21043
TELEPHONE: 461-9933

*4/25/86
OK'd pending
approved plan*

DISTRICT _____

DATE 3/20/86

TO: THE COUNTY HEALTH OFFICER
ELLICOTT CITY, MARYLAND

I, HEREBY, APPLY FOR THE NECESSARY TEST IN ORDER TO CONSTRUCT (OR RECONSTRUCT) A SEWAGE DISPOSAL SYSTEM.

PROPERTY OWNER ~~ARTHUR DADIAN~~ EDWARD HULLETT

ADDRESS _____ PHONE 202 331 7120

PROSPECTIVE BUYER Gaither Road Joint Venture

ADDRESS 9 Ennis Ct. Owings Mills MD 21117 PHONE 301-356-9351

PROPERTY LOCATION: GAITHER SIDELING FINAL LOT 2 SEC 4

SUBDIVISION Dadian Property LOT NO. 4

ROAD AND DESCRIPTION 600 Gaither Rd. + Patapsco River
OWNER: CAROL HULLETT 788 3886

TAX MAP 4 PARCEL # 31

SIZE OF LOT 3 acre TYPE BLDG. SFD
(SINGLE FAMILY DWELLING OR COMMERCIAL)

THE SYSTEM INSTALLED UNDER THIS APPLICATION IS ACCEPTABLE ONLY UNTIL PUBLIC FACILITIES BECOME AVAILABLE. I FULLY UNDERSTAND THE FEE CONNECTED WITH THE FILING OF THIS PERC TEST APPLICATION IS NON-REFUNDABLE UNDER ANY CIRCUMSTANCES. I ALSO AGREE TO COMPLY WITH ALL M.O.S.H.A. REQUIREMENTS IN TESTING THIS LOT.

[Signature]
(SIGNATURE OF APPLICANT)

APPROVED BY B Weyon FOR Shallons/leep DATE 7/1/84

REJECTED BY _____ FOR _____ DATE _____

HOLD PENDING FURTHER TESTS _____ DATE _____

REASONS FOR REJECTION OR HOLDING _____

BLDG. PERMIT SIGNED
AND RETURNED 2-5-88

BP 16633 8A6

THIS IS NOT A PERMIT

①
SOIL PROFILE

Red/orange
chunky
clay loam
4+/-
orange
grey to
red brown
med-course
grain
sandy
loam
little/no
rock
12' D

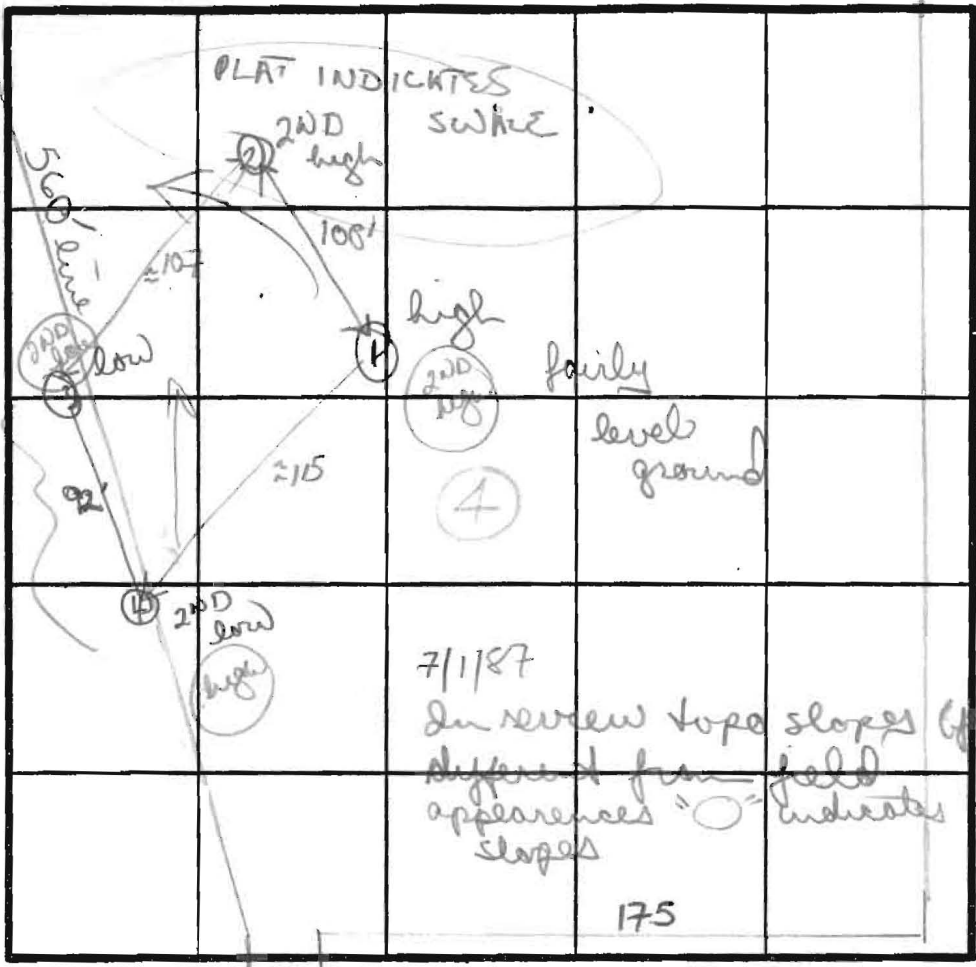

INDICATE NORTH - NAME ADJOINING ROADWAY AS BASE LINE.

TO LOT 5

TO LOT 7

$\bar{X} = 3'$
INLET 3 1/2'
MAX D 7 1/2'

180°

Similar profile to hole #1 except 10-15% hard rock from 9 1/2 ft down
12' D

Inlet 3 1/2'

DATE	TEST NO.	DEPTH	PRE-WET		TEST - 1" DROP		TIME
			START	STOP	START	STOP	
4/25/86	①	4' S	138	139	139	141	2 MIN
		8' M	135	136	136	138	2 MIN
		12' D	Bottom (see profile)				
	②	4' S	145	146	146	148	2 MIN
		12' D	(see profile)				
	③	common hole (see lot 3)					7 MIN
							3 MIN
	④	common hole (see lot 3)					2 MIN
							2 MIN

holes 3+4 common with lot 3 (soil profiles w/ lot 3)
Fast perc times on all holes

REMARKS
TYPE OF SOIL: chunky clay + clay loams top 4 ft., sandy loams below

TESTED BY: Bo Nipen
ALSO PRESENT: Phil/Gary

APPLICATION

PERCOLATION TESTING

A 36671

P _____

HOWARD COUNTY HEALTH DEPARTMENT
BUREAU OF ENVIRONMENTAL HEALTH
P.O. BOX 476 ELLICOTT CITY, MARYLAND 21043
TELEPHONE: 461-9933

DISTRICT _____

DATE 3/20/86

TO: THE COUNTY HEALTH OFFICER
ELLICOTT CITY, MARYLAND

I, HEREBY, APPLY FOR THE NECESSARY TEST IN ORDER TO CONSTRUCT (OR RECONSTRUCT) A SEWAGE DISPOSAL SYSTEM.

PROPERTY OWNER ARTHUR DADIAN

ADDRESS _____ PHONE 202 331-7120

PROSPECTIVE BUYER Gaither Road Joint Venture

ADDRESS 9 Carissa Ct Owings Mills MD 21117 PHONE 301-356-9351

PROPERTY LOCATION:

SUBDIVISION Dadian Property LOT NO. 4

ROAD AND DESCRIPTION Gaither Rd. + Patapsco River

TAX MAP 4 PARCEL # 31

SIZE OF LOT 3 acre TYPE BLDG. SFD
(SINGLE FAMILY DWELLING OR COMMERCIAL)

THE SYSTEM INSTALLED UNDER THIS APPLICATION IS ACCEPTABLE ONLY UNTIL PUBLIC FACILITIES BECOME AVAILABLE. I FULLY UNDERSTAND THE FEE CONNECTED WITH THE FILING OF THIS PERC TEST APPLICATION IS NON-REFUNDABLE UNDER ANY CIRCUMSTANCES. I ALSO AGREE TO COMPLY WITH ALL M.O.S.H.A. REQUIREMENTS IN TESTING THIS LOT.

[Signature]
(SIGNATURE OF APPLICANT)

APPROVED BY _____ FOR _____ DATE _____

REJECTED BY _____ FOR _____ DATE _____

HOLD PENDING FURTHER TESTS _____ DATE _____

REASONS FOR REJECTION OR HOLDING _____

THIS IS NOT A PERMIT

SOIL PROFILE

0

INDICATE NORTH - NAME ADJOINING ROADWAY AS BASE LINE.

DATE	TEST NO.	DEPTH	PRE-WET		TEST - 1" DROP		TIME
			START	STOP	START	STOP	

REMARKS _____

TYPE OF SOIL _____

TESTED BY _____ ALSO PRESENT _____

EH-12-1079

E 800.500
N 553.000

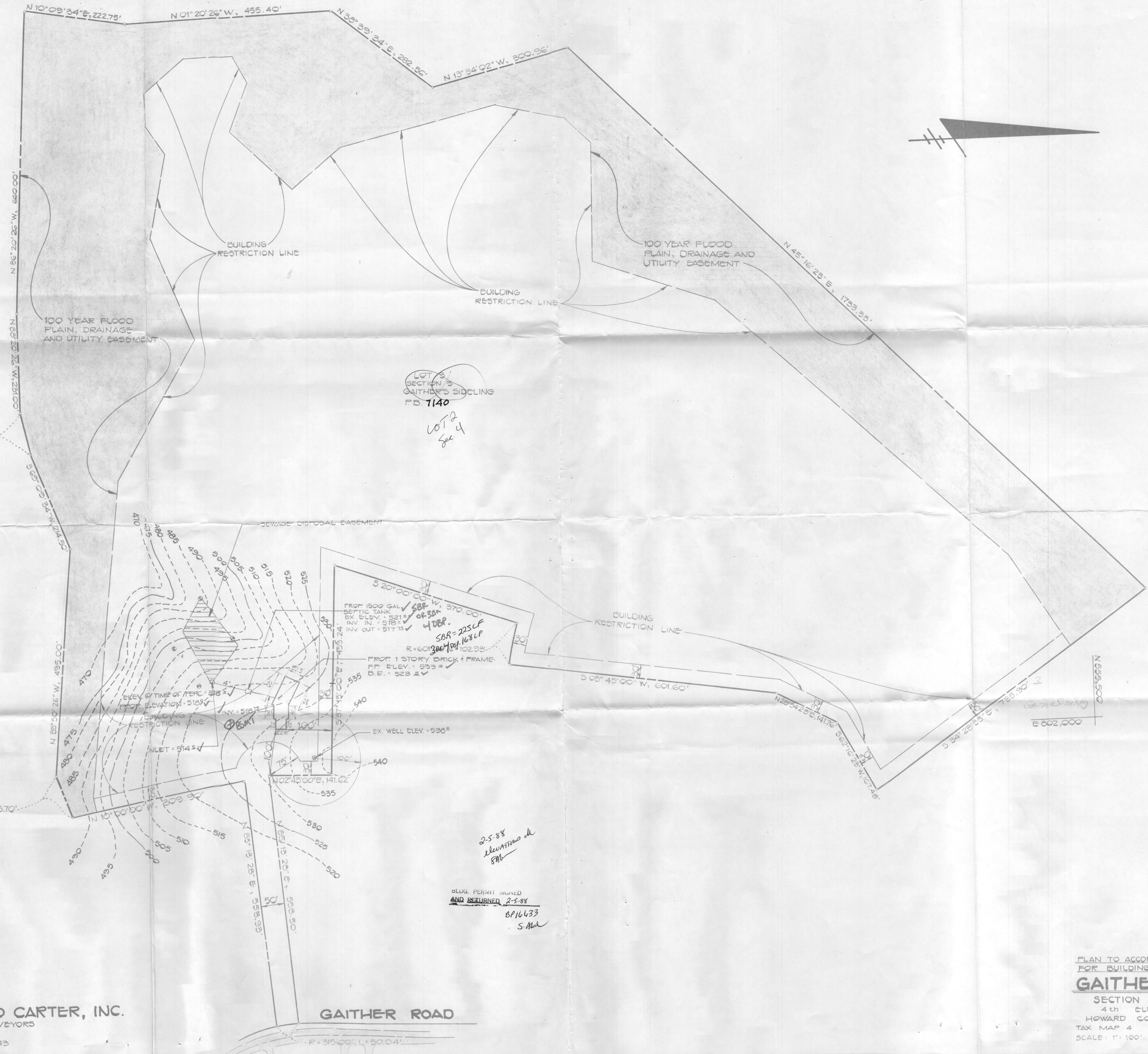
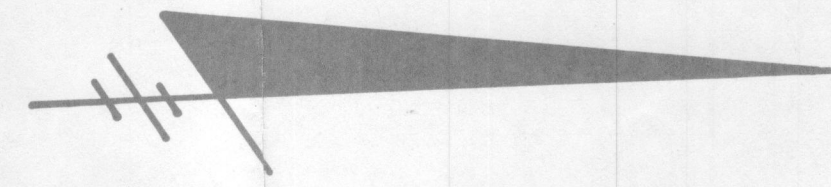

LOT 3
SECTION 3
GAITHER'S SIDELING
P.D. 1140
*LOT 4
See*

PROF. 1500 GAL. SEPTIC TANK
EX. ELEV. 521.8
INV. IN. 518.2
INV. OUT. 517.3
SBR = 225LF
300' x 16.8' LP
R = 60' x 102.93'
PROF. 1 STORY BRICK FRAME
F.F. ELEV. 533.2
D.E. 523.2V

EX. WELL ELEV. 530.2

*2-5-88
Elevations ok
S.M.*

BLDG. PERMIT SIGNED
AND RETURNED 2-5-88
BP16633
S.M.

FISHER, COLLINS AND CARTER, INC.
CIVIL ENGINEERS AND LAND SURVEYORS
8388 COURT AVENUE
ELLCOTT CITY, MARYLAND 21043

GAITHER ROAD

PLAN TO ACCOMPANY APPLICATION
FOR BUILDING PERMIT
GAITHER'S SIDELING
SECTION 3, LOT 3
4th ELECTION DISTRICT
HOWARD COUNTY, MARYLAND
TAX MAP 4 PARCEL 31
SCALE: 1" = 100'
OCTOBER 23, 1987