

PUB. SEWER STATUS VERIFIED BY _____

ISSUE DATE: _____

PERMIT

P 536743

APPROVAL DATE: _____

A REPAIR

Minor Septic Repair ON-SITE SEWAGE DISPOSAL SYSTEM HOWARD COUNTY HEALTH DEPARTMENT BUREAU OF ENVIRONMENTAL HEALTH

J & J Plumbing Inc. IS PERMITTED TO INSTALL ALTER

ADDRESS: 6812 Mount Vista Road, Kingsville MD 21087 PHONE NUMBER: 410-592-1198

SUBDIVISION: Hodapp Property LOT NUMBER: 1

ADDRESS: 3271 Fox Valley Drive PROPERTY OWNER: Dale Hopkins

SEPTIC TANK CAPACITY (GALLONS): N/A

PUMP CHAMBER CAPACITY (GALLONS): _____

NUMBER OF BEDROOMS: _____

SQUARE FEET OF HOUSE: _____

LINEAR FEET OF TRENCH REQUIRED: _____

TRENCHES:	
LOCATION:	
PURPOSE:	Replace pump in pump chamber and add an alarm to the system. Line between the septic tank and pump chamber needs to be repaired.

PLANS APPROVED: _____ DATE: _____

- NOTE: PERMIT VOID AFTER 2 YEARS
- NOTE: CONTRACTOR RESPONSIBLE FOR SCHEDULING A PRE-CONSTRUCTION INSPECTION FOR ALL INSTALLATIONS
- NOTE: WATERTIGHT SEPTIC TANKS REQUIRED
- NOTE: ALL PARTS OF SEPTIC SYSTEM SHALL BE 100 FEET FROM ANY WATER WELL
- NOTE: MANHOLE RISERS REQUIRED ON ALL SEPTIC TANKS AND PUMP CHAMBERS

NEITHER THE HOWARD COUNTY COUNCIL OR THE HEALTH DEPARTMENT IS RESPONSIBLE FOR THE SUCCESSFUL OPERATION OF ANY SYSTEM PERMITTEE RESPONSIBLE FOR OBTAINING FINAL APPROVAL ON THIS PERMIT CALL 410-313-1771 FOR INSPECTION OF SEPTIC SYSTEM

NOT TO SCALE

TRENCH/DRAINFIELD DATA

WIDTH INLET BOTTOM

NUMBER OF TRENCHES _____

TOTAL LENGTH _____

ABSORPTION AREA _____

DISTRIBUTION BOX LEVEL _____

DISTRIBUTION BOX BAFFLE _____

DISTRIBUTION BOX PORT _____

SEPTIC TANK DATA

SEPTIC TANK 1 LEVEL _____

MANUFACTURER _____

CAPACITY _____ GAL

SEAM LOC _____

TANK LID DEPTH _____

BAFFLES _____

BAFFLE FILTER _____

MANHOLE LOC _____

6" PORT LOC _____

WATERTIGHT TEST _____

SLOTTED _____

DATE ON LID _____

PUMP/SEPTIC TANK LEVEL _____

MANUFACTURER _____

CAPACITY _____ GAL

SEAM LOC _____

TANK LID DEPTH _____

BAFFLES _____

BAFFLE FILTER _____

MANHOLE LOC _____

6" PORT LOC _____

WATERTIGHT TEST _____

SLOTTED _____

DATE ON LID _____

ROAD NAME

PRE-CONSTRUCTION:

INSTALLATION:

FINAL INSPECTOR _____ DATE OF APPROVAL _____

PUB. SEWER STATUS VERIFIED BY _____

ISSUE DATE: _____

PERMIT

P 536743

APPROVAL DATE: _____

A REPAIR

Minor Septic Repair ON-SITE SEWAGE DISPOSAL SYSTEM HOWARD COUNTY HEALTH DEPARTMENT BUREAU OF ENVIRONMENTAL HEALTH

J & J Plumbing Inc. IS PERMITTED TO INSTALL ALTER

ADDRESS: 6812 Mount Vista Road, Kingsville MD 21087 PHONE NUMBER: 410-592-1198

SUBDIVISION: Hodapp Property LOT NUMBER: 1

ADDRESS: 3271 Fox Valley Drive PROPERTY OWNER: Dale Hopkins

SEPTIC TANK CAPACITY (GALLONS): N/A

PUMP CHAMBER CAPACITY (GALLONS): _____

NUMBER OF BEDROOMS: _____

SQUARE FEET OF HOUSE: _____

LINEAR FEET OF TRENCH REQUIRED: _____

TRENCHES:	
LOCATION:	
PURPOSE:	Replace pump in pump chamber and add an alarm to the system. Line between the septic tank and pump chamber needs to be repaired.

PLANS APPROVED: _____ DATE: _____

- NOTE: PERMIT VOID AFTER 2 YEARS
- NOTE: CONTRACTOR RESPONSIBLE FOR SCHEDULING A PRE-CONSTRUCTION INSPECTION FOR ALL INSTALLATIONS
- NOTE: WATERTIGHT SEPTIC TANKS REQUIRED
- NOTE: ALL PARTS OF SEPTIC SYSTEM SHALL BE 100 FEET FROM ANY WATER WELL
- NOTE: MANHOLE RISERS REQUIRED ON ALL SEPTIC TANKS AND PUMP CHAMBERS

NEITHER THE HOWARD COUNTY COUNCIL OR THE HEALTH DEPARTMENT IS RESPONSIBLE FOR THE SUCCESSFUL OPERATION OF ANY SYSTEM PERMITTEE RESPONSIBLE FOR OBTAINING FINAL APPROVAL ON THIS PERMIT CALL 410-313-1771 FOR INSPECTION OF SEPTIC SYSTEM

NOT TO SCALE

TRENCH/DRAINFIELD DATA

WIDTH INLET BOTTOM

NUMBER OF TRENCHES _____

TOTAL LENGTH _____

ABSORPTION AREA _____

DISTRIBUTION BOX LEVEL _____

DISTRIBUTION BOX BAFFLE _____

DISTRIBUTION BOX PORT _____

SEPTIC TANK DATA

SEPTIC TANK 1 LEVEL _____

MANUFACTURER _____

CAPACITY _____ GAL

SEAM LOC _____

TANK LID DEPTH _____

BAFFLES _____

BAFFLE FILTER _____

MANHOLE LOC _____

6" PORT LOC _____

WATERTIGHT TEST _____

SLOTTED _____

DATE ON LID _____

PUMP/SEPTIC TANK LEVEL _____

MANUFACTURER _____

CAPACITY _____ GAL

SEAM LOC _____

TANK LID DEPTH _____

BAFFLES _____

BAFFLE FILTER _____

MANHOLE LOC _____

6" PORT LOC _____

WATERTIGHT TEST _____

SLOTTED _____

DATE ON LID _____

ROAD NAME

PRE-CONSTRUCTION:

INSTALLATION:

FINAL INSPECTOR _____ DATE OF APPROVAL _____

Howard County Health Department

Bureau of Environmental Health, Ellicott City, Maryland 410-313-2640

SEWAGE DISPOSAL PERMIT NO. A- Minor Repair **P-** 536743

PERMITTEE J+J Plumbing Inc.

LOCATION 3271 Fox Valley Drive Hodapp Property Lot 1
Dale Hopkins

Do Not Cover Work Until Health Department Approval Appears On This Card

POST THIS CARD WHERE IT CAN BE SEEN FROM ROAD

STOP ALL CONSTRUCTION ON SEWAGE DISPOSAL SYSTEM AND CONTACT HEALTH DEPARTMENT BEFORE CONTINUING

WORK IS SATISFACTORY, CONTINUE

Inspector

Date

Inspector

Date

FINAL INSPECTION MADE, COVER ALL WORK

Inspector

Date

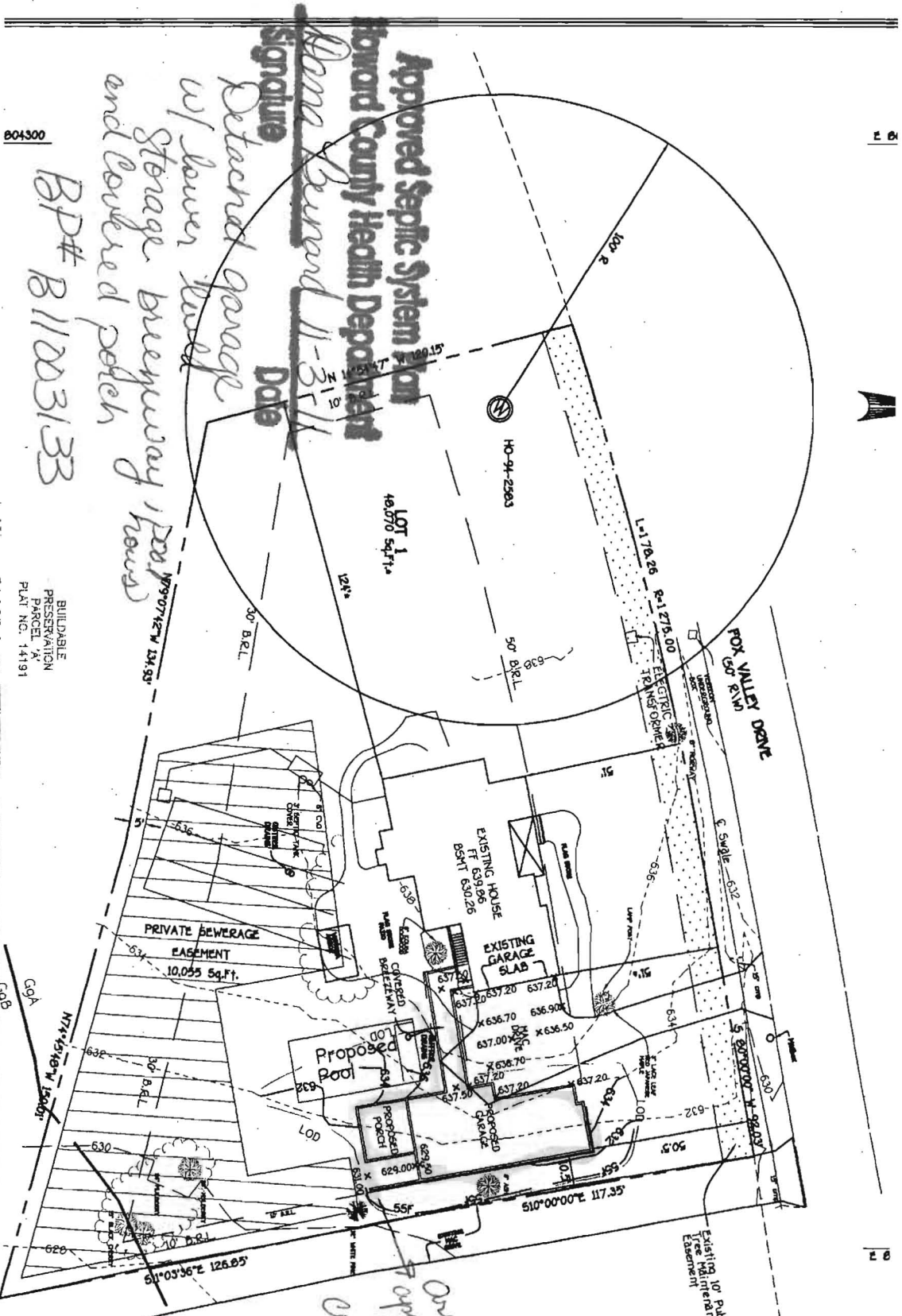

804300

BUILDABLE PRESERVATION PARCEL 'A' PLAT NO. 14191

Approved Septic System Plan
Howard County Health Department
 Anna Howard 11-3-11
 Signature _____
 Date _____

Detached garage w/ lower level Storage bldg/w/way (over) and covered porch

BP# B11003133

(Scale = 1-100)

Area covered on parcel covered no foundation

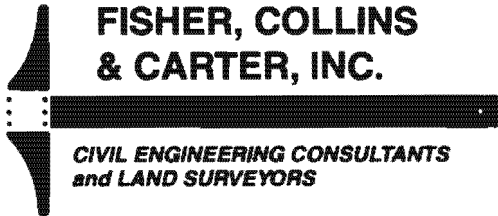

Terrell A. Fisher, P.E., L.S.
Earl D. Collins, P.E.
Charles J. Crovo, Sr., P.E., L.S.

Paul W. Kriebel, P.E.
Mark L. Robel, P.L.S.
Aldo M. Vitucci, P.E.

September 26, 2011

Mr. Michael Davis, Assistant Director
Bureau of Environmental Health
Howard County Health Department
7178 Columbia Gateway Drive
Columbia, Maryland 21046

Attn: Mr. Jeff Williams

Re: Hodapp Property, Lot 1
3271 Fox Valley Drive Road
West Friendship, Maryland 21794
Waiver Request

Dear Mr. Williams:

On behalf of our client, Mr. J. Patrick Hagan, and pursuant to our meeting on September 21, 2011, we are requesting a waiver to the 10-foot Septic easement to Lot Line distance as required by the current Well and Septic Program and the Howard County Code, Section 3.808 (C) *Distances*.

As discussed at our meeting, our client wishes to construct a new swimming pool and garage; however, as shown on the attached Exhibit, these proposed improvements will encroach into the area of the existing On-Site Septic Disposal System (OSDS). In addition, there are constraints imposed by the radii of several adjacent existing wells. In order to proceed with these improvements, our client is requesting that the Septic Easement to Lot Line distance be reduced to 5-feet. According to our calculations, approval of this waiver would allow the construction of the improvements, maintain the current minimum OSDS requirement of 10,000 sq.ft for the existing septic easement area and avoid the radii of the adjacent wells.

In closing, we respectfully request approval of this waiver and should you require additional information, please contact this office at 410-461-2855.

Very truly yours,
Fisher, Collins and Carter, Inc.

Mr. Anthony Fertitta

WO #61447
c.c. Mr. J. Patrick Hagan

9/3/11
MSJ Davis
Approved

NOT TO SCALE

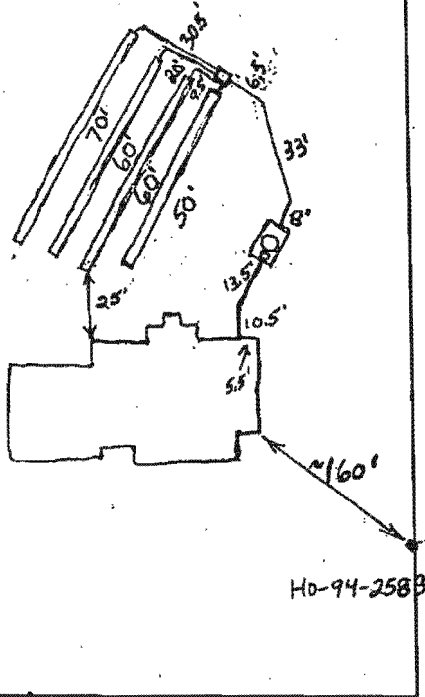

TRENCH DATA

TRENCH WIDTH 3.0'
 TRENCH INLET DEPTH 4.5'
 TRENCH BOTTOM DEPTH 6.5'
 DEPTH OF STONE 2.0'
 NUMBER OF TRENCHES 4
 TOTAL TRENCH LENGTH 240'
 ABSORBENT AREA 720 sq ft
 DISTRIBUTION BOX LEVEL OK
 BAFFLE IN DISTRIBUTION BOX Yes

SEPTIC TANK DATA

SEPTIC TANK 1250 TS GALLONS
 MANHOLE RISER Yes
 6 INCH INSPECTION PORT Yes
~~PUMP CHAMBER DATA~~ N/A
 PUMP CHAMBER GALLONS _____
 MANHOLE RISER _____
 ALARM _____
 PUMP PERFORMANCE TEST _____

Fox Valley Drive

PRE-CONSTRUCTION INSPECTION: _____

INSPECTION COMMENTS: 10/4/00 House connection made. D.K. to cover. Septic tank needs baffles. (BB)
10/5/00 Baffles installed. Everything satisfactory. (BB)

INSPECTOR B. Babar DATE SYSTEM APPROVED 10/5/00