

Fill out in triplicate.
Make \$25.00 check payable to
Howard County Health Dept., Sahkara

U. Boundary plot signed by Reg. Engr.

APPLICATION

A 16594
P _____

SEWAGE DISPOSAL TESTING *submitted.*

MARYLAND STATE DEPARTMENT OF HEALTH

HOWARD COUNTY

ELLCOTT CITY
DISTRICT 4th
DATE 12/10/71

Receipt
12/11/71
9:30

*Duplicate copy
see original attached*

TO: THE COUNTY HEALTH OFFICER
ELLCOTT CITY, MARYLAND

I, HEREBY, APPLY FOR THE NECESSARY TESTS IN ORDER TO CONSTRUCT (OR RECONSTRUCT) A SEWAGE DISPOSAL SYSTEM.

✓ PROPERTY OWNER Betty Kay Anstead

ADDRESS 13700 Parkland Dr. Rockville PHONE 871-7554
27,5055 MD

PROPERTY LOCATION: James Wolbert
5466 Mineral Hill Rd.
SUBDIVISION Springville, Md. LOT NO. _____

✓ ROAD AND DESCRIPTION MARYLAND STATE ROUTE NO. 144 5 ACRES (LOT 2)
Liber No. 439, FOLIO 706

OCCUPANT _____ PHONE _____

PERSON TO CONSTRUCT SYSTEM _____

ADDRESS _____ PHONE _____

✓ SIZE OF LOT 5 Acres TYPE BLDG. 3 or 4 Bedroom
NUMBER OF BEDROOMS _____

IF NOT SINGLE RESIDENCE DESCRIBE _____

✓ SIGNATURE OF APPLICANT Betty Kay Anstead

✓ APPROVED BY Benjamin Hodger FOR Dr. W. C. ... DATE 12/11/71
(KIND OF SYSTEM)

REJECTED BY _____ FOR _____ DATE _____
(KIND OF SYSTEM)

HOLD PENDING FURTHER TESTS _____ DATE _____

REASONS FOR REJECTION OR HOLDING _____

THIS IS NOT A PERMIT

USE FOR DW
HIGHEST HOLE

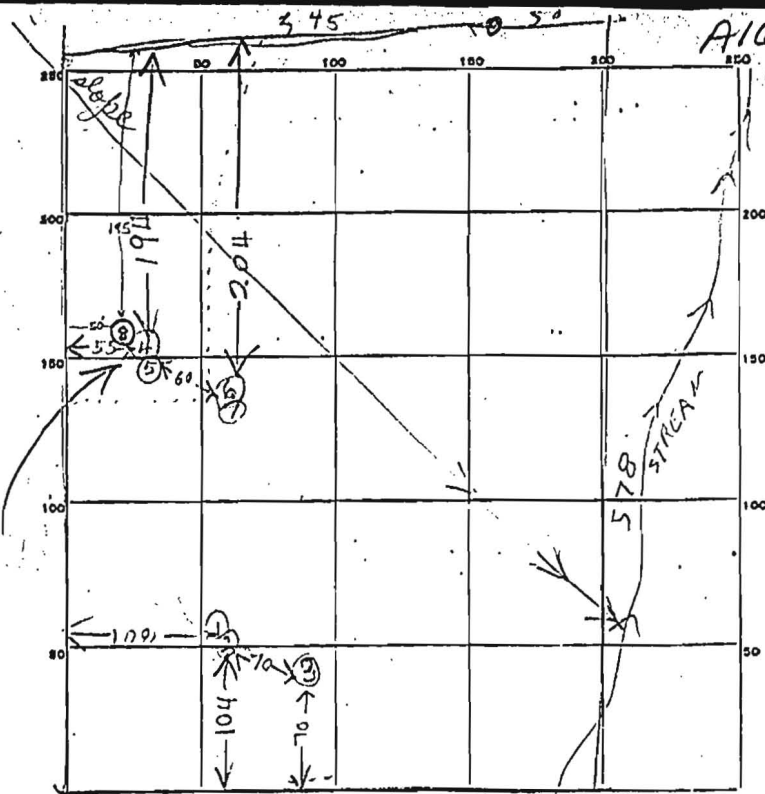

INDICATE NORTH. - NAME ADJOINING ROADWAY AS/BASE LINE.

ROUTE 144

TO L 1502.01

DATE	TEST NO.	DEPTH	PRE-WET		TEST - 1" DROP		TIME	
			START	STOP	START	STOP		
12/21/71	1	13 1/2	114	130	130	200	30	
	2	4 1/2	116	142	116	142		
	3	7	ALL	LR				
	4	5	148	149	149	152	3	
	5	11 1/2	149	153	153	203	10	
	6	10 1/2	157	203	203	215	12	
	7	4 1/2	205	206	206	209	3	
57. S. 1/30/71	8	13'	Clay to 4' silty loam & some silt below					

SOIL AUGER FINDING (8) is at least 30' higher than stream

TESTED BY *Travis and Hodges*

REMARKS

FILE 94



67
25
3/31

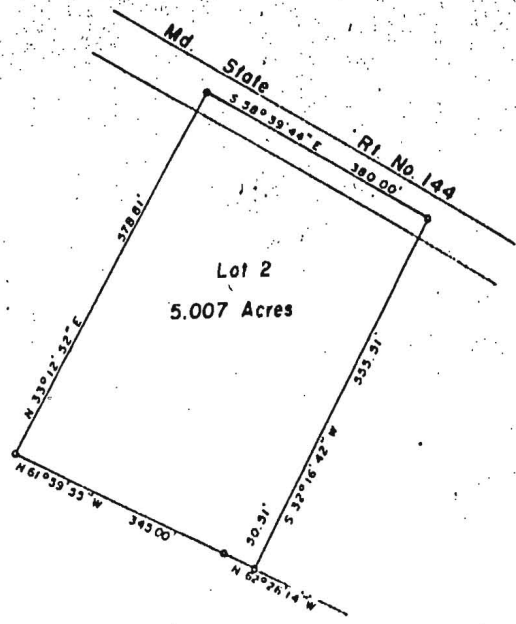

PLAT OF SURVEY
FOR
DAVID DE BERNARDO
FOURTH ELECTION DISTRICT OF HOWARD COUNTY
LISBON, MARYLAND
SCALE: 1 IN. = 200 FT. OCTOBER 29, 1971

Claude M. Skinner Jr.
Claude M. Skinner Jr. Reg. Engineer & Land Surveyor No. 2237