

APPLICATION

FOR PERCOLATION TESTING AND SITE EVALUATION

TEST DATE(S) _____ TEST TIME _____

@P 520078-M

AGENCY REVIEW: _____

DATE 3/2/04

DO NOT WRITE ABOVE THIS LINE

I HEREBY APPLY FOR THE NECESSARY TESTING/EVALUATION PRIOR TO ISSUANCE OF SEWAGE DISPOSAL SYSTEM PERMIT(S) TO:

CHECK AS NEEDED:

- CONSTRUCT NEW SEPTIC SYSTEM(S)
- REPAIR/ADD TO AN EXISTING SEPTIC SYSTEM
- REPLACE AN EXISTING SEPTIC SYSTEM

CHECK AS NEEDED:

- NEW STRUCTURE(S)
- ADDITION TO AN EXISTING STRUCTURE
- REPLACE AN EXISTING STRUCTURE

CHECK ONE:

- CREATE NEW LOT(S)
- BUILD ON AN EXISTING LOT IN A SUBDIVISION
- BUILD ON AN EXISTING PARCEL OF RECORD

IS THE PROPERTY WITHIN 2500' OF ANY RESERVOIR?

- YES
- NO

THE TYPE OF STRUCTURE IS:

- RESIDENTIAL WITH unknown PROPOSED BEDROOMS IN THE COMPLETED STRUCTURE (NOTE **UNKNOWN** IF APPROPRIATE)
- COMMERCIAL (PROVIDE DETAIL OF NUMBERS AND TYPES OF EMPLOYEES/ CUSTOMERS ON ACCOMPANYING PLAN)
- INSTITUTIONAL/GOVERNMENT (PROVIDE DETAIL OF NUMBERS AND TYPES OF EMPLOYEES/USERS ON ACCOMPANYING PLAN)

PROPERTY OWNER(S) LDG, Inc.

DAYTIME PHONE (301) 585-7000 CELL _____ FAX (301) 585-4604

MAILING ADDRESS Lee Plaza, Suite 200 3601 Georgia Avenue Silver Spring MD 20910-3437

APPLICANT Van Mar Associates, Inc.

DAYTIME PHONE (301) 829-2890 CELL _____ FAX (301) 831-5603

MAILING ADDRESS 310 South Main St. Mt. Airy MD 21771

APPLICANT'S ROLE: DEVELOPER BUILDER BUYER RELATIVE/FRIEND REALTOR CONSULTANT

PROPERTY LOCATION SUBDIVISION/PROPERTY NAME Patapsco Overlook LOT NO. 14

PROPERTY ADDRESS Old Frederick Road Lisbon

TAX MAP PAGE(S) 2 GRID 24 PARCEL(S) 32 PROPOSED LOT SIZE 1.14 Ac ±

AS APPLICANT, I UNDERSTAND THE FOLLOWING: THE SYSTEM INSTALLED SUBSEQUENT TO THIS APPLICATION IS ACCEPTABLE ONLY UNTIL PUBLIC SEWERAGE IS AVAILABLE. THIS APPLICATION IS COMPLETE WHEN ALL APPLICABLE FEES AND A SUITABLE SITE PLAN HAVE BEEN RECEIVED. I ACCEPT THE RESPONSIBILITY FOR COMPLIANCE WITH ALL M.O.S.H.A. AND "MISS UTILITY" REQUIREMENTS. APPROVAL IS BASED UPON SATISFACTORY REVIEW OF A PERC CERTIFICATION PLAN.

TEST RESULTS WILL BE MAILED TO APPLICANT. Melanie Kapp SIGNATURE OF APPLICANT

HOWARD COUNTY HEALTH DEPARTMENT, BUREAU OF ENVIRONMENTAL HEALTH, WELL AND SEPTIC PROGRAM
3525-H ELLICOTT MILLS DRIVE, ELLICOTT CITY, MARYLAND 21043-4544 (410) 313-1771 FAX (410) 313-2648
TDD (410) 313-2323 TOLL FREE 1-877-4MD-DHMH

658? yes

568

AP

567

Compact org sil TRACe Rx

5 1/2'

brn w/ org brn loam v. fine grained

Bottom 13'

569

str brn tan CLC

6'

wk org brn loam compact spt 10-15% small frags

13'

566

wk red sil

4 1/2'

Lt. brn wk org TAN Loam-SL sm SAP+ rock frags 120% near bottom

Bottom 13'

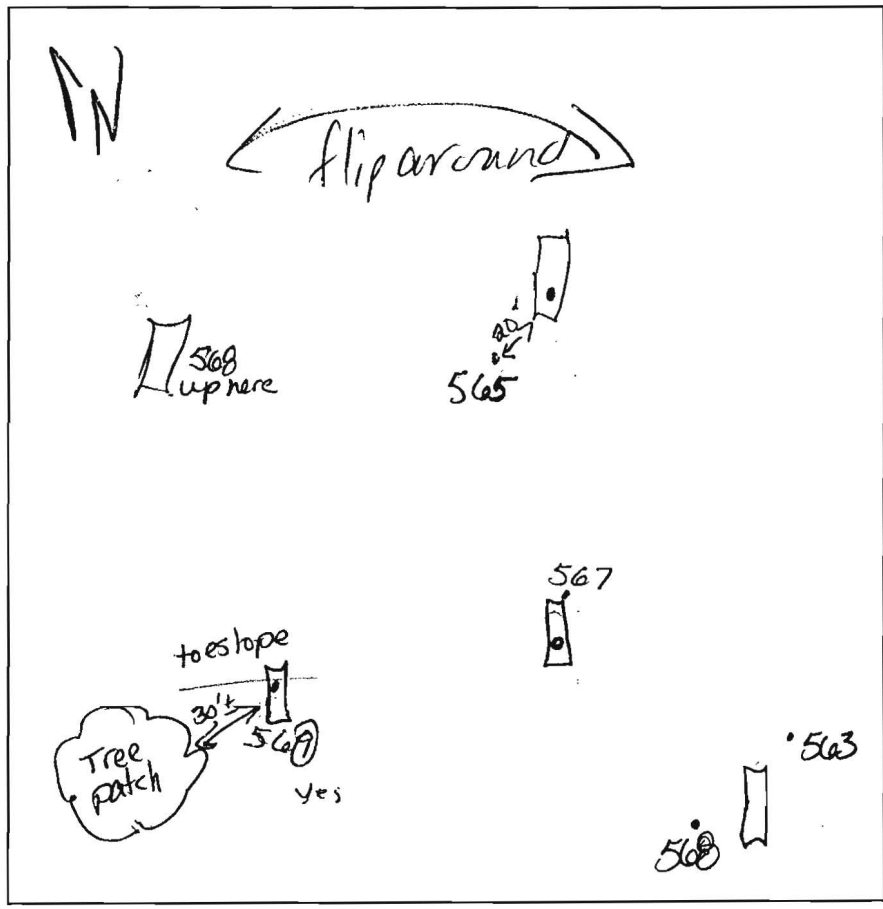

4 1/2' 5'

str org red CLC-hvy L

brn magenta v. fine loam to S Loam SAP rock 10-15% Bottom

12 1/2'

DATE	TEST #	DEPTH	START	BREAK 1" DROP	STOP 2" DROP	TIME OF 2ND INCH	P/F/H
6/16/64	567	5'8"	6:24	6:26	6:30	4min	P
	566	4 1/2'	6:19	6:22	6:26	4min	P
	569	6 1/2'S	6:31	6:36	6:42	6min	P
	568	5'10"	6:47	6:50	6:51	4min	P
	564/565	Visual	like 566	but 100% overall spt		4min EST	
#568 shared with #563							

REMARKS: holes staked & dug per plan except
 SANITARIAN: Kaci BACKHOE: Brendel OTHERS:
 TEST HOLES USED IN SDA: _____ AVG. PERC TIME: _____ SQ. FT/BR: _____
 TRENCH WIDTH: _____ INLET DEPTH: _____ MAX. BOT DEPTH: _____ EFFECTIVE S/W: _____

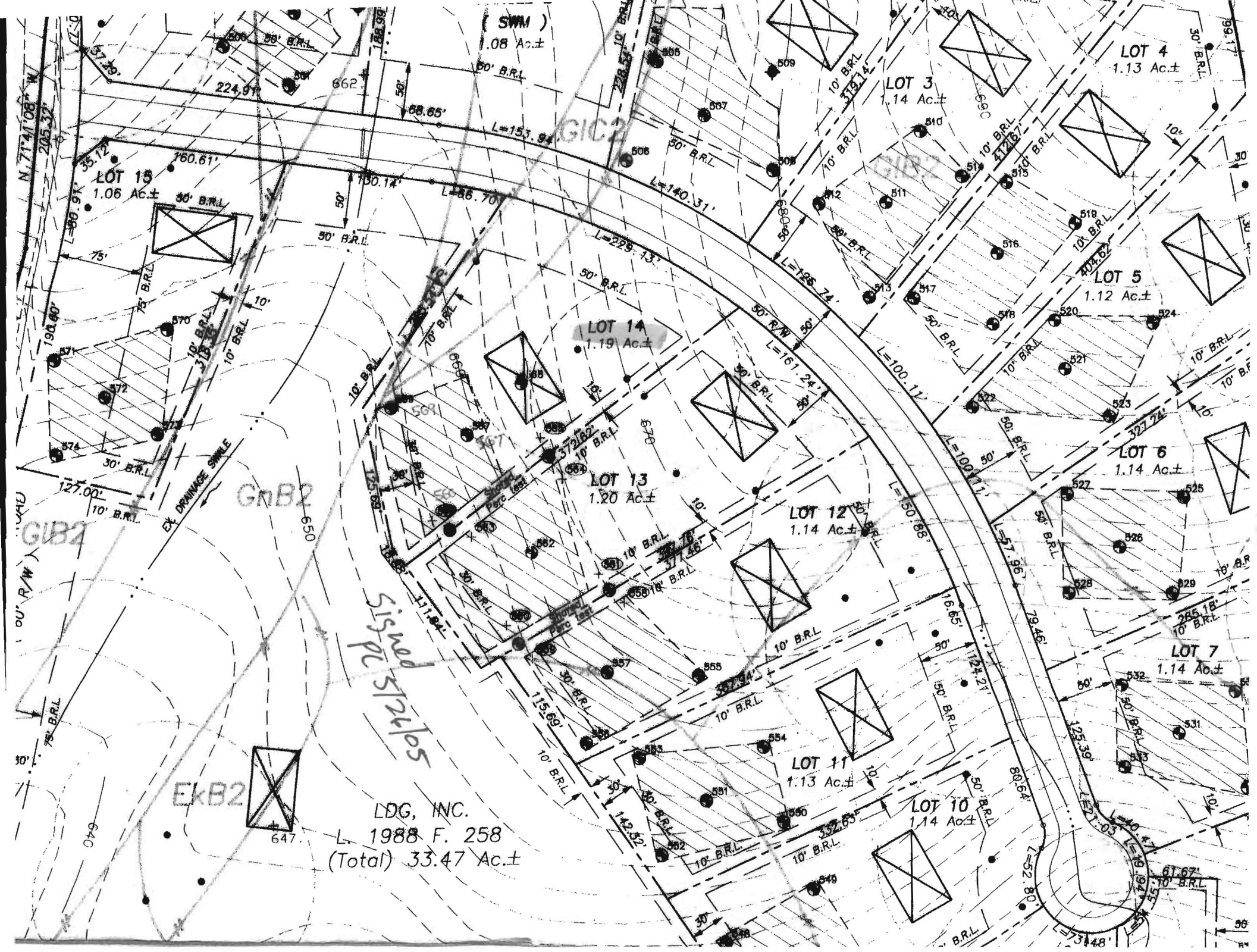

(SWM)
1.08 Ac.±
50' B.R.L.

LOT 4
1.13 Ac.±

LOT 3
1.14 Ac.±

LOT 15
1.06 Ac.±

LOT 5
1.12 Ac.±

LOT 14
1.19 Ac.±

LOT 13
1.20 Ac.±

LOT 12
1.14 Ac.±

LOT 6
1.14 Ac.±

LOT 7
1.14 Ac.±

LDG, INC.
L. 1988 F. 258
(Total) 33.47 Ac.±

Signed Streets

EKB2

GIB2

GIB2

N 71° 41' 08" W
205.37'

50' R/W

75' B.R.L.

640

10'

10'

10'

10'

10'

10'

10'

10'

10'

10'

10'

10'

10'

10'

10'

10'

10'

10'

10'

10'

10'

10'

10'

10'

10'

10'

10'

10'

10'

10'

10'

10'

10'

10'

10'

10'

10'

10'

10'

10'

10'

10'

10'

10'

10'

10'

10'

10'

10'

10'

10'

10'

10'

10'

10'

10'

10'

10'

10'

10'

10'

10'

10'

10'

10'

10'

10'

10'

10'

10'

10'

10'

10'

10'

10'

10'

10'

10'

10'

10'

10'

10'

10'

10'

10'

10'

10'

10'

10'

10'

10'

10'

10'

10'

10'

10'

10'

10'

10'

10'

10'

10'

10'

10'

10'

10'

10'

10'

10'

10'

10'

10'

10'

10'

10'

10'

10'

10'

10'

10'

10'

10'

10'

10'

10'

10'

10'

10'

10'

10'

10'

10'

10'

10'

10'

10'

10'

10'

10'

10'

10'

10'

10'

10'

10'

10'

10'

10'

10'

10'

10'

10'

10'

10'

10'

10'

10'

10'

10'

10'

10'

10'

10'

10'

10'

10'

10'

10'

10'

10'

10'

10'

10'

10'

10'

10'

10'

10'

10'

10'

10'

10'

10'

10'

10'

10'

10'

10'

10'

10'

10'

10'

10'

10'

10'

10'

10'

10'

10'

10'

10'

10'

10'

10'

10'

10'

10'

10'

10'

10'

10'

10'

10'

10'

10'

10'

10'

10'

10'

10'

10'

10'

10'

10'

10'

10'

10'

10'

10'

10'

10'

10'

10'

10'

10'

10'

10'

10'