

1/27/84
A.S.
1/30/84
arrived noon

6/17/84 for additional info
use 70 L of STD trench / John
HP

Approved 1/30/84
Stayer

PERMIT

P 33476
A 28524

SEWAGE DISPOSAL SYSTEM
MARYLAND STATE DEPARTMENT OF HEALTH*

HOWARD COUNTY
BUREAU OF ENVIRONMENTAL HEALTH
992-2330

INDEX

ELLICOTT CITY
DISTRICT 4th.
DATE 1/26/84

Pat Lendrim IS PERMITTED TO INSTALL ALTER

ADDRESS 14010 Forsythe Road, Sykesville, Maryland 21784 PHONE 442-2416

SUBDIVISION Lower Trail ROAD 16368 Route 144 LOT 7

PROPERTY OWNER Leland L. Dupont, III

ADDRESS 13850 Forsythe Road
Sykesville, Maryland 21784

IF GARBAGE GRINDER IS USED INCREASE SEPTIC TANK CAPACITY BY 50% AND ABSORPTION AREA BY 22%.

GARBAGE GRINDER? YES NO

SEPTIC TANK CAPACITY 1000 GALLONS NUMBER OF BEDROOMS 3

Dry Well - 120 sq. ft. sidewall area per bedroom. Dry well inlet maximum do be 4 feet below original grade and dry well bottom to be 12 feet below original grade. Place the dry well 210 feet from the front lot line and 100 feet from the left lot line as seen when facing the lot from Route 144. The front lot line is the 316.16.ft long lot line. This lot is also suitable for deep trenches. 158 sq. ft. per bedroom for trenches. Start the trenches at same place as drywell and run the trenches toward the back lot line. The inlet to the trench to be 4 feet deep and bottom to be 10 feet deep. Call for two inspections - before and after gravel is installed.

PLANS APPROVED BY Raymond Hodges DATE 1/4/84

COVER NO WORK UNTIL INSPECTED AND APPROVED.

NEITHER THE HOWARD COUNTY COUNCIL NOR THE HEALTH DEPARTMENT IS RESPONSIBLE FOR THE SUCCESSFUL OPERATION OF ANY SYSTEM.

NOTE: IF TRENCH IS USED CALL FOR INSPECTION BEFORE AND AFTER PLACING GRAVEL IN TRENCH.

NOTE: NO DRY WELL SHALL EXCEED 15 FOOT IN DIAMETER. NO ABSORPTION TRENCH TO EXCEED 100 FEET IN LENGTH.

NOTE: ALL PIPE FROM HOUSE TO SEPTIC TANK MUST BE CAST IRON OR SCHEDULE 40 PVC OR ABS.

PERMIT VOID AFTER THREE YEARS.

NOTE: INSTALL STAND PIPE ON SEPTIC TANK AND DRY WELL. STAND PIPES MUST BE 6 INCHES IN DIAMETER CAST IRON, CONCRETE OR TERRA COTTA. OR PVC OR ABS ACCEPTED. IF TOP OF SEPTIC TANK IS DEEPER THAN 3 FEET MANHOLE TO GRADE REQUIRED

***INSTALLER IS RESPONSIBLE FOR OBTAINING FINAL APROVAL ON THIS PERMIT**

*CALL 992-2330 FOR INSPECTION OF SEPTIC SYSTEMS.

EH - 2-1082

A 28524

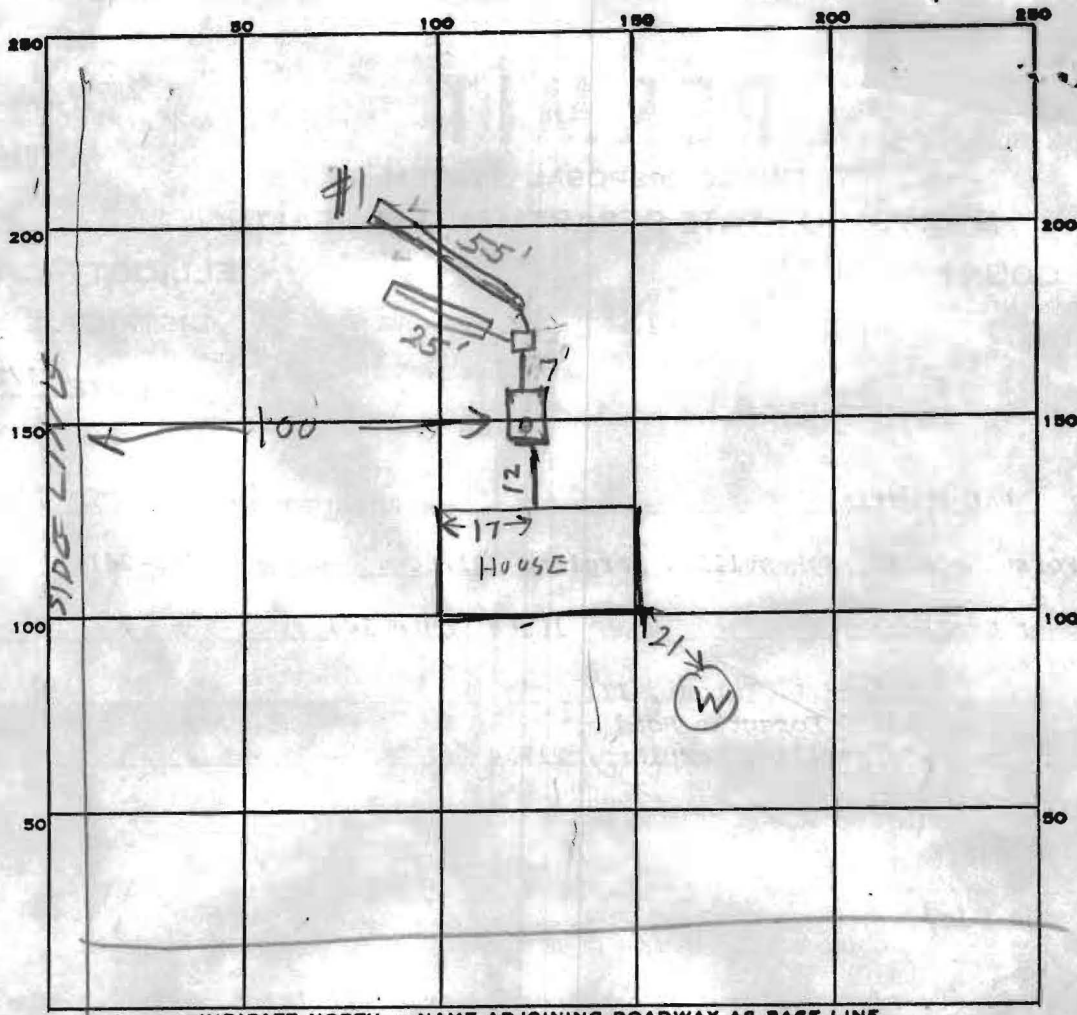

INDICATE NORTH. - NAME ADJOINING ROADWAY AS BASE LINE.

PERMIT CARD _____

SEPTIC TANK, LEVEL 1500, TOP 2FT 60G CLEANOUTS ST

DISTRIBUTION BOX, LEVEL OK

TILE FIELD, DEPTH #1 | #2 FT. TRENCH WIDTH 2 | 2 #1 | #2

GRAVEL DEPTH 6 | 6 IN. TOTAL LENGTH 53 | 25 FT. 80
6

NUMBER OF TRENCHES 2 TOTAL BOTTOM AREA 480

SEEPAGE PITS, INSIDE DIAMETER _____ FT. DEPTH BELOW INLET _____ FT.

ABSORBENT AREA 480 SQ. FT.

REMARKS 1/27/84^{am} - DITCH #1 DUG - ADD STONE TO DITCH #1 & DIG

DITCH #2 - OK TO COVER HOUSE SEWER. PUT CLEANOUT ON TANK

& CALL RH 1/27/84^{pm} NOT READY RH

1/30/84 OK to cover #1 trench. J

1/30/84 OK to cover all work J

DATE SYSTEM APPROVED 1/30/84

INSPECTOR Stayer