

C1 08112

SEQUENCE NO. (MDE USE ONLY)

STATE OF MARYLAND WELL COMPLETION REPORT

THIS REPORT MUST BE SUBMITTED WITHIN 45 DAYS AFTER WELL IS COMPLETED.

(THIS NUMBER IS TO BE PUNCHED IN COLS. 3-6 ON ALL CARDS)

COUNTY A-520-385 NUMBER A-520-448

ST/CO USE ONLY DATE RECEIVED MM DD YY

DATE WELL COMPLETED MM DD YY

DEPTH OF WELL 120 (TO NEAREST FOOT)

PERMIT NO. FROM "PERMIT TO DRILL WELL" 140-95-2332

OWNER Land Marketing Consultants WELL SITE ADDRESS BENJAMIN CT TOWN CLARKSVILLE MD SUBDIVISION WALNUT CREEK SECTION LOT 34

WELL LOG

Not required for driven wells

STATE THE KIND OF FORMATIONS PENETRATED, THEIR COLOR, DEPTH, THICKNESS AND IF WATER BEARING

Table with columns: DESCRIPTION, FEET (FROM, TO), check if water bearing. Includes entries for Top Soil, Clay, Sand Stone, White mica, etc.

GROUTING RECORD

WELL HAS BEEN GROUTED (Y/N) TYPE OF GROUTING MATERIAL (Cement, Bentonite Clay) NO. OF BAGS, NO. OF POUNDS, GALLONS OF WATER, DEPTH OF GROUT SEAL

CASING RECORD

MAIN CASING TYPE (PC) Nominal diameter (6 inch) Total depth of main casing (24 feet)

OTHER CASING (if used) diameter inch, depth (feet) from to

SCREEN RECORD screen type or open hole (ST, BR, HO, PL, OT)

DEPTH (nearest ft.) 80 60 SLOT SIZE 1 1/2 2 3 DIAMETER OF SCREEN 4 1/2 (NEAREST INCH)

GRAVEL PACK IF WELL DRILLED WAS FLOWING WELL INSERT F IN BOX 68

MDE USE ONLY (NOT TO BE FILLED IN BY DRILLER) T (E.R.O.S.) W Q

C 3

PUMPING TEST

HOURS PUMPED (nearest hour) 3 PUMPING RATE (gal. per min.) 10 METHOD USED TO MEASURE PUMPING RATE Bucket WATER LEVEL (distance from land surface) BEFORE PUMPING 15 ft. WHEN PUMPING 17 ft. TYPE OF PUMP USED (for test) S submersible

PUMP INSTALLED

DRILLER INSTALLED PUMP YES (NO) IF DRILLER INSTALLS PUMP, THIS SECTION MUST BE COMPLETED FOR ALL WELLS. TYPE OF PUMP INSTALLED PLACE (A,C,J,P,R,S,T,O) IN BOX 29. CAPACITY: GALLONS PER MINUTE (to nearest gallon) 31 35 PUMP HORSE POWER 37 41 PUMP COLUMN LENGTH (nearest ft.) 43 47 CASING HEIGHT (circle appropriate box and enter casing height) + above 49 - below 49 LAND SURFACE 2 (nearest foot)

LATITUDE 39.14.359 LONGITUDE 76.56.789 (DEFAULT COORD. WGS 84)

NOTES:

DRILLERS LIC. NO. M SD 112 DRILLERS SIGNATURE SITE SUPERVISOR (sign. of driller or journeyman responsible for sitework if different from permittee)



B 1 14956

SEQUENCE NO. (MDE USE ONLY)

STATE OF MARYLAND APPLICATION FOR PERMIT TO DRILL WELL

STATE PERMIT NUMBER

40-95-2332 fill in this form completely

537383 please type

Date Received (APA)

07 02 12

OWNER INFORMATION

Land Marketing Consultants

10 Box 845

Lisbon Md. 21765

70 State 72 Zip 76

LOCATION OF WELL

Howard 8 COUNTY 21

Walnut Creek 23 SUBDIVISION 42

SECTION 44 46 LOT 34 48 50

Clarksville 52 NEAREST TOWN 71

DRILLER INFORMATION

Ralph E. Mayne M SD 117

Ralph Mayne Well Drilling

17024 Handy Rd Mt. Airy Md 21771

Signature Date 4/14/12

SOURCES OF DRILLING WATER

- 1. well

Benjamin St.

ON WHICH SIDE OF ROAD (CIRCLE APPROPRIATE BOX)

34 375 37 DISTANCE FROM ROAD ENTER FT OR MI 38 39

TAX MAP: 28 BLK: 11 PARCEL 49

WELL INFORMATION

APPROX. PUMPING RATE (GAL. PER MIN.) 5

AVERAGE DAILY QUANTITY NEEDED (GAL. PER DAY) 500

USE FOR WATER (CIRCLE APPROPRIATE BOX)

- Domestic Potable Supply & Residential Irrigation
- Farming (Livestock Watering & Agricultural Irrigation)
- Industrial, Commercial, Dewatering
- Public Water Supply Well
- Test, Observation, Monitoring
- Open Loop Geothermal
- Closed Loop Geothermal

NOT TO BE FILLED IN BY DRILLER HEALTH DEPARTMENT APPROVAL

Howard 13 A520385 A520448

COUNTY NAME STATE SIGNATURE INSERT S 41

DATE ISSUED 7/12/2012 CO SIGNATURE Brain Baker 7/12/2013 EXP. DATE

APPROXIMATE DEPTH OF WELL 150 FEET

APPROXIMATE DIAMETER OF WELL 6" NEAREST INCH

METHOD OF DRILLING (circle one)

- BORED (or Augered) JETTED Jetted & DRIVEN
- AIR-ROTARY AIR-PERCussion ROTARY (Hydraulic Rotary)
- CABLE REVERSE-ROTARY DRIVE-POINT

REPLACEMENT OR DEEPEMED WELLS (CIRCLE APPROPRIATE BOX)

- This well will not replace an existing well
- This well will replace a well that will be abandoned and sealed
- This well will replace a well that will be used as a standby-contact local approving authority for policy on standby wells
- This well will deepen an existing well

PERMIT NUMBER OF WELL TO BE REPLACED OR DEEPEMED (IF AVAILABLE) 41

Not to be filled in by driller (MDE OR COUNTY USE ONLY)

APPROP. PERMIT NUMBER H02006G020

PERMIT No. HO-95-2332

PROPOSED LOCATION OF WELL ON LOT SHOW PERMANENT STRUCTURES SUCH AS BUILDINGS, SEPTIC SYSTEM, ROADS AND/OR LANDMARKS AND INDICATE NOT LESS THAN TWO DISTANCE MEASUREMENTS TO WELL

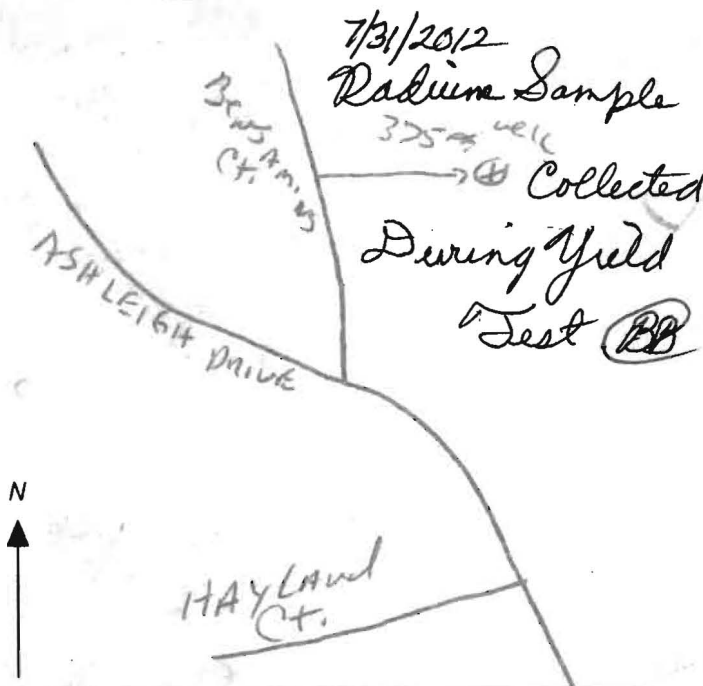

SPECIAL CONDITIONS

NOTE APPROVING AUTHORITIES SHOULD USE SEPARATE SHEET IF NEEDED Radium Sample Needed, All Wells Must Be 100' Apart

**HOWARD COUNTY HEALTH DEPARTMENT  
BUREAU OF ENVIRONMENTAL HEALTH  
WATER AND SEWERAGE PROGRAM  
TEL: (410)313-2640 FAX: (410)313-2648**

**Information Form for the Installation of the Well Pump, Pitless Adapter, and Supply Piping**

**NOTE: The installer is responsible for requesting an inspection prior to 9 am on the day of the desired inspection. No work is to be covered until approved by the Health Department. All installations must comply with the National Standard Plumbing Code (NSPC, as amended locally) and COMAR 26.04.04 (MD Well Construction Regulations). Submission of a complete form is required prior to Use and Occupancy approval.**

Company Name: NATIONAL WATER SVC Telephone #: 301-854-1333  
 Address: P.O. BOX 138  
ASHTON MD 20861

(Must circle one) Licensed Plumber \_\_\_\_\_ Licensed Well Driller \_\_\_\_\_ **Licensed Well Pump Installer**  
 License # and name of individual responsible for the field installation:  
 Name (Print): DAVID KYCKE License# PI 0145

\*A licensed individual must perform the actual installation. Apprentices must be under the direct supervision of a licensed journeyman or master plumber, pump installer or well driller. Licenses may be subjected to field verification.

Name of Property Owner: Winchester Homes Telephone #: \_\_\_\_\_  
 Subdivision: Walnut Creek Lot #: 34 Well Tag #: HO-95-2332 ✓  
 Site Address: 5110 Honey Locust Ct  
Ellicott City MD

<b>Submersible Pump Data</b>	<b>Pitless Adapter</b>	<b>Well Cap and Electric Conduit</b>
Make: <u>Grundfos</u>	Make: <u>Lambert</u>	Two piece watertight cap: ✓
Model #: <u>1550E</u>	Model #: <u>PA 800</u>	Screened, vented well cap: ✓
Pump Capacity: <u>15</u> GPM	Depth: <u>48</u> (36" min)	Cap secured to casing: ✓
Well Yield: _____ GPM	NSF approved: <u>YES</u>	Conduit min 18" E.G.: ✓
Depth of well encountered at time of pump installation: _____ (feet)		Conduit secured to well cap: ✓

If pump capacity exceeds well yield, a low water cut off switch is required by NSPC 1990 Section 17.8.4  
 Torque arrestors or Cable guards are required - Must circle one  
 Safety rope, if used, attached to inside of well casing with eye bolt \_\_\_\_\_

**Piping to house**  
 Type: Poly  
 PSI: 160 (160 psi min)  
 Depth of supply line: 4' (36" min)

**House Connection**  
 PVC sleeved to undisturbed soil at wall penetration: YES  
 Approximate length of sleeve: 5'  
 Sleeve caulked and sealed properly: YES

The water supply line is required to be at least ten feet from the septic tank, pump chamber, sewage piping, distribution box, drainfields, and sewage reserve area. If this cannot be accomplished, contact this office for approval prior to installation.

Signature of company representative responsible for installation \_\_\_\_\_ date 11-25-75

**For Health Department Use Only - Not to be completed by Installer**

Date Insp. Requested: 11/30/15 Date Insp. Approved: 11/30/15  
 Inspection Data: Pitless adapter and water supply line at least 36" below grade ✓  
 Two piece cap installed and attached to casing securely ✓  
 Elec. conduit extends at least 18" below grade/attached to cap properly ✓  
 Safety rope installed inside of well casing ✓  
 Correct well tag attached properly and casing 8" above finished grade ✓  
 Water supply line sleeved adequately at house connection ✓ - under footer  
 Adequate grout observed below pitless adapter ✓

I:\2004\04001\dwg\PHASE TWO FINALS\WELL MAPS lots 34-36,38-41, 61-63 FOR PLOTTING.dwg, LOT 34, 6/27/2012 10:45:20 AM, 1:1

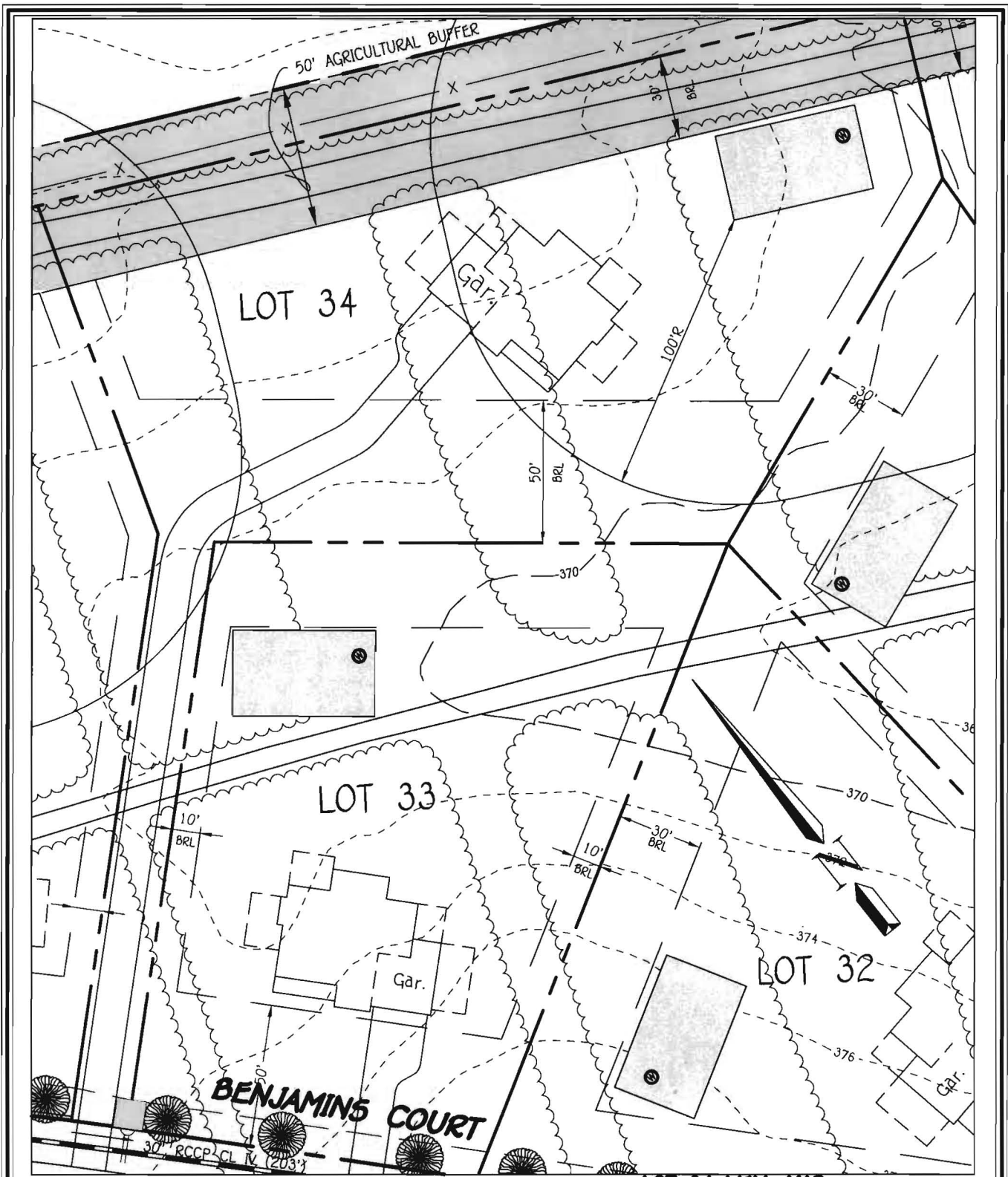

WELL LOCATION INFORMATION:  
 N 572737.2294 LAT N39° 14' 21.39"  
 E 1327500.1116 LONG W76° 56' 47.26"

**LOT 34 WELL MAP  
 WALNUT CREEK  
 PHASE TWO**

Lots 23 - 60, Non-Buildable Preservation Parcels  
 'C', 'G', 'I', 'K', 'L' And 'M', Buildable Bulk Parcels 'E' And 'H'  
 & Non-Buildable Parcel 'J'  
 ZONED: RC-DEO & RR-DEO  
 TAX MAP No. 28 GRID Nos. 4, 5, 10-12, 17, AND 18 PARCEL No. 49  
 FIFTH ELECTION DISTRICT HOWARD COUNTY, MARYLAND  
 DATE: JUNE 26, 2012 SCALE: 1"=50'

FISHER, COLLINS & CARTER, INC.  
 CIVIL ENGINEERING CONSULTANTS & LAND SURVEYORS  
 CENTENNIAL SQUARE OFFICE PARK - 10272 BALTIMORE NATIONAL PIKE  
 ELIJAH CITY, MARYLAND 21042  
 (410) 461 - 2955

7/12/2012  
*Well Site*  
*Plan BB*



7178 Columbia Gateway Dr., Columbia, MD 21046  
(410) 313-2640 Fax (410) 313-2648  
TDD (410) 313-2323 Toll Free 1-866-313-6300  
website: www.hchealth.org

Peter L. Bielensohn, M.D., M.P.H., Health Officer

TO ALL INTERESTED PARTIES

When submitting a well application for a proposed well for new construction, please indicate one of the following:

Well Site Location:

<u>Walnut Creek</u>	<u>34</u>	<u>Benjamins Court</u>
Subdivision/Property Name	Lot #	Road Name

The well site has been staked by Fisher, Collins, and Carter, Inc.,  
(professional land surveyor or company employing professional land surveyors)  
on 04/22/12 (date) and does not require a site inspection.

The well driller, builder or property owner will call the Health Department to schedule a time to meet in the field to verify the proposed well site location.

This sheet, along with two copies of an acceptable well site plan, must be attached to the green well permit application.

Revised 3/11/07

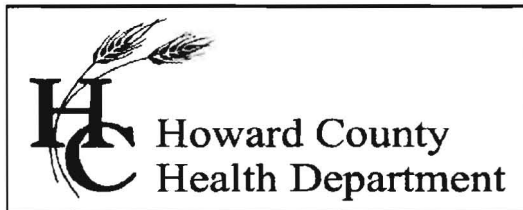

**Bureau of Environmental Health**

8930 Stanford Blvd., Columbia, MD 21046-2147

Main: 410-313-1774 | Fax: 410-313-2648

TDD 410-313-2323 | Toll Free 1-866-313-6300

www.hchealth.org

Facebook: www.facebook.com/hocohealth

Twitter: HowardCoHealthDep

**Maura J. Rossman, M.D., Health Officer**

---

**INTERIM CERTIFICATE OF POTABILITY**

**Expiration Date – September 28, 2016**

March 29, 2016

Homeowner  
5110 Honey Locust Court  
Ellicott City, MD 21042

**RE: Walnut Creek, Lot 34  
5110 Honey Locust Court  
Building Permit: B15002558  
Well Permit: HO-95-2332**

Dear Homeowner:

This is to advise you that the septic system installation and water well construction for the above referenced property have been inspected and approved. Final approval of the septic system was granted on **3/28/2016**. Final approval of the well line connection to the dwelling was granted on **11/30/2015**. The well construction was completed on **7/31/2012**. Water samples were collected on **2/22/2016 & 2/29/2016**.

The water sample results indicate that the water samples submitted for testing were free of coliform and fecal coliform bacteria at the time of sampling and are bacteriologically safe for drinking.

Gross Alpha and Beta samples were also collected on **7/31/2012**. Results showed a Gross Alpha level of **2.0 ± 0.0 pCi/L** and **Gross Beta** level of **4.0 ± 0.0 pCi/L**. The Gross Alpha was below the maximum contaminant level (MCL) of 15 pCi/L and the Gross Beta was below the target level of 50pCi/L (roughly equivalent to the annual dose rate of 4 millirems per year). At the time of testing and with respect to these parameters, the well water is safe for all uses.

This certifies that the initial sampling requirements of COMAR 26.04.04 "Well Regulations" have been met for the water supply system installed under well permit HO-95-2332. Although the submitted sample results are in compliance with COMAR standards, the Health Department does not guarantee water supplies.

This Interim Certificate of Potability will expire **six months** from the date of issuance. Submission of a second bacteriological test indicating the water is free of coliform and fecal coliform bacteria is required prior to the expiration date, after which time a Final Certificate of Potability will be issued. **Failure to submit an additional sample and obtain a Final Certificate of Potability will result in a Notice of Violation and is punishable as a misdemeanor under the Annotated Code of Maryland, Environment Article, 9-1311, subject to a fine of up to \$500 or imprisonment not to exceed three months.**

Please contact (410) 313-1773 to schedule a final water sample appointment or contact a certified water quality laboratory to schedule a water sample. A list of laboratories certified by the state of Maryland may be found at the following website:  
<http://www.mde.state.md.us/assets/document/WSP-Labs-2010apr16.pdf>

Approving Authority,

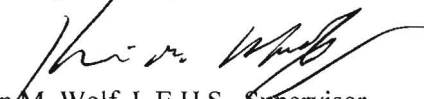

Kevin M. Wolf, L.E.H.S., Supervisor  
Groundwater Mgmt. Sec.  
Well & Septic Program

cc: Howard County Dept. of Inspections, Licenses, and Permits  
Community Hygiene Program  
File

# FOUNTAIN VALLEY ANALYTICAL LABORATORY, INC.

1413 Old Taneytown Rd. Westminster, MD (410) 848-1014 (410) 876-4554 FAX (410) 848-0298

## REPORT OF ANALYSIS

Laboratory ID #: 105876 Account #: 3123  
Reference: Walnut Creek Lot 34 Company: National Water Servicing  
Location: 5110 Honey Locust Court Requested By: Dave Rycke  
Ellicott City, MD 21042 Source: Well Water  
Date/ Time Collected: 2/29/2016 1100 Site: Pressure Tank  
Date/Time Rec'd: 2/29/2016 1400 Treatment: Neutralizer/Softener/Sediment Filter\*  
Chlorine ppm: Free: ND Total: ND pH: 7.3  
Collected By: T. Frazier 3126TF Well #: HO-95-2332

PARAMETERS	RESULTS	UNITS	REFERENCE	METHOD	DATE/TIME/ANALYST
Bacteria, Coliform, Total, MPN	<1.0	MPN/ 100 ml	<1.0	SM18 9223	3/1/2016 / 1000 / CCH
Bacteria, E. coli, MPN	<1.0	MPN/ 100 ml	<1.0	SM18 9223	3/1/2016 / 1000 / CCH

### NOTES

- \* Sample collected prior to treatment
- MPN/ 100 ml = Most Probable Number [of viable bacteria] per 100 ml of sample.
- Results less than or within the reference range are considered satisfactory and within potable water limits at the time of sampling.
- ND:None Detected
- pH & Chlorine level tested on site
- Visual well check: Sealed, vented cap

Reason for Test : Client's Information

Building Permit # : B15002558

Date Reported: 3/1/2026

# FOUNTAIN VALLEY ANALYTICAL LABORATORY, INC.

1413 Old Taneytown Rd. Westminster, MD (410) 848-1014 (410) 876-4554 FAX (410) 848-0298

## REPORT OF ANALYSIS

Laboratory ID #: 105778 Account #: 3123  
Reference: Walnut Creek Lot 34 Company: National Water Servicing  
Location: 5110 Honey Locust Court Requested By: Dave Rycke  
Ellicott City, MD 21042 Source: Well Water  
Date/ Time Collected: 2/22/2016 1415 Site: Pressure Tank  
Date/Time Rec'd: 2/22/2016 1600 Treatment: Neutralizer/Softener/Sediment Filter\*  
Chlorine ppm: Free: ND Total: ND pH: 7.1  
Collected By: T. Frazier 3126TF Well #: HO-95-2332

PARAMETERS	RESULTS	UNITS	REFERENCE	METHOD	DATE/TIME/ANALYST
Bacteria, Coliform, Total, MPN	73.8	MPN/ 100 ml	<1.0	SM18 9223	2/23/2016 / 1030 / BCD
Bacteria, E. coli, MPN	<1.0	MPN/ 100 ml	<1.0	SM18 9223	2/23/2016 / 1030 / BCD
Nitrate	2.08	mg/L	10	601	2/23/2016 / 1015 / CCH
Turbidity	0.54	NTU	<10	SM18 2130B	2/23/2016 / 0845 / CCH
Sand	NS	mg/L	5	Visual/Gravimetric	2/23/2016 / 0845 / CCH

### NOTES

- \* Sample collected prior to Treatment
- mg/L = milligrams per liter (also, parts per million)
- MPN/ 100 ml = Most Probable Number [of viable bacteria] per 100 ml of sample.
- NS = None Seen (NS indicates less than 5 mg/L)
- NTU = Nephelometric Turbidity Units
- Results less than or within the reference range are considered satisfactory and within potable water limits at the time of sampling.
- ND:None Detected
- pH & Chlorine level tested on site
- Visual well check: Sealed, vented cap

Reason for Test : Client's Information  
Building Permit # : B15002558

Date Reported: 2/23/2016

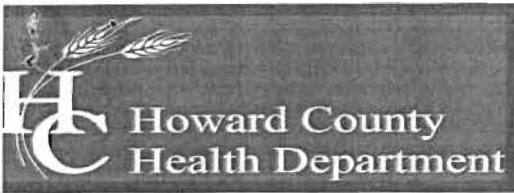

Bureau of Environmental Health

7178 Columbia Gateway Drive, Columbia, MD 21046-2147

Main: 410-313-2640 | Fax: 410-313-2648

TDD 410-313-2323 | Toll Free 1-866-313-6300

www.hchealth.org

Facebook: www.facebook.com/hocohealth

Peter L. Beilenson, M.D., M.P.H., Health Officer

September 24, 2012

Heritage Realty & Land Management  
Attn. Tim Feaga  
15950 North Avenue, P.O. Box 482  
Lisbon, Maryland 21765

RE: Walnut Creek Lot 34  
Benjamin's Court  
Well Tag: HO - 95 - 2332

Dear Mr. Feaga:

A sample was collected during a yield test on July 31, 2012 and submitted to the Department of Health & Mental Hygiene Laboratories to assess the possible presence of **Gross Alpha** and **Gross Beta** in the future well water supply. **Gross Alpha** and **Gross Beta** measure the total alpha and beta particle activity in a water supply. These naturally occurring radioactive nuclides have been demonstrated to be present in a certain type of geologic formation known as the Baltimore Gneiss which exists in your area of development within the County.

Results from this screening revealed a **Gross Alpha** of  $< 2.0 \pm 0.0$  picocuries/liter (pCi/L), while the **Gross Beta** level was  $< 4.0 \pm 0.0$  pCi/L. The **Gross Alpha** result was below its **maximum contaminant level (MCL)** of 15 pCi/L, while the **Gross Beta** level was below its targeted value of 50 pCi/L (roughly equivalent to the **annual dose rate** of 4 millirems/year).

At the time of testing and with respect to these parameters, the future well water supply meets EPA regulatory standards. Additional testing **for these parameters** will not be required to secure the future Use & Occupancy. **Please note** that other standard testing parameters (bacteria, nitrate, turbidity and sand) will still be required to help secure Use & Occupancy.

A copy of the test results is enclosed for your information. Please call this office at 410-313-1773 if you have any further questions.

Sincerely,

A handwritten signature in black ink that reads 'Bert Nixon'.

Bert Nixon, Director  
Bureau of Environmental Health

Enclosure

cc: Barry Glotfelty, MDE Water Mgmt.

✓ Well & Septic property file

Send Report To: Bert Nixon  
Howard Co. Env. Health  
7178 Columbia Gateway Dr  
Columbia, MD 21046

State of Maryland  
 DHMH - Laboratories Administration  
 Division of Environmental Chemistry  
**RADIATION LABORATORY**  
 201 W. Preston Street, Baltimore, Maryland 21201  
 John M. DeBoy, Dr. P. H., Director

E000270 2-29

**LABORATORY ANALYSIS REQUEST**

Sample Bottle No. A: 952332BB No. B: \_\_\_\_\_ Field Blank Bottle No. 1: 2332A No B: \_\_\_\_\_

Plant/Site Name: Walnut Creek - Lot 34 County: Howard

Sample Source: Benjamins Court Location: HO-95-2332  
(well no, lab sink, sample tap, etc.)

County:  1  3 Plant No.

CHECK (one per box)

Drinking Water	<input checked="" type="checkbox"/>
Landfill	<input type="checkbox"/>
Stream	<input type="checkbox"/>
Other	<input type="checkbox"/>

Community	<input type="checkbox"/>
Non-community	<input type="checkbox"/>
Private	<input checked="" type="checkbox"/>
Other	<input type="checkbox"/>

Source (raw water)	<input checked="" type="checkbox"/>
Distribution (treated)	<input type="checkbox"/>
MCL	<input type="checkbox"/>

Emergency	<input type="checkbox"/>
Routine	<input checked="" type="checkbox"/>
Recheck	<input type="checkbox"/>
Special	<input type="checkbox"/>

Collector: B. Baker

Telephone No.: (410) 313-2643

Date Collected: 7/31/2012

Time Collected: 11:00 a.m. \_\_\_\_\_ p.m.

Nitric Acid Preserved: Yes  No

Iced: Yes  No

Submitters Code:

Federal Project:

Field Data: \_\_\_\_\_ pH \_\_\_\_\_ Chlorine \_\_\_\_\_

Remarks: Sample Collected During Yield Test

✓	Test	EPA Code	Laboratory No.	Results (pCi/L)	Date Analyzed	Date Reported
✓	Gross Alpha	4000	0270	< 2.0	08/03/12	08/06/12
✓	Gross Beta	4100	0270	< 4.0		
	Radon-222 Bottle A	4004				
	Radon-222 Bottle B	4004				
	Field Blank #A	4004				
	Field Blank #B	4004				
	Tritium					
	Ra - 226	4020				
	Ra - 228	4030				
	Total Uranium	4006				

Date Received: 08/02/12

Supervisor: [Signature]

•Tel. No.: (410) 767 - 5537 •Fax No.: (410) 333- 5373

Send Report To: Bert Nixon

Howard Co. Env. Health

7178 Columbia Gateway Dr,

Columbia, MD 21046

State of Maryland  
DHMH - Laboratories Administration  
Division of Environmental Chemistry  
**RADIATION LABORATORY**  
201 W. Preston Street, Baltimore, Maryland 21201  
John M. DeBoy, Dr. P. H., Director

Field 9-2-12  
Blank

**LABORATORY ANALYSIS REQUEST**

Sample Bottle No. A: 952332BB No. B: \_\_\_\_\_ Field Blank Bottle No. 1: 2332A No B: \_\_\_\_\_

Plant/Site Name: Walnut Creek-Lot 34 County: Howard

Sample Source: Benjamins Court Location: HO-95-2332  
(well no, lab sink, sample tap, etc.)

County:  1  3 Plant No.

CHECK (one per box)

Drinking Water   
Landfill   
Stream   
Other

Community   
Non-community   
Private   
Other

Source (raw water)   
Distribution (treated)   
MCL

Emergency   
Routine   
Recheck   
Special

Collector: B. Baker

Telephone No.: (410) 313-2643

Date Collected: 7/31/2012

Time Collected: 11:00 a.m. \_\_\_\_\_ p.m.

Nitric Acid Preserved: Yes  No

Iced: Yes  No

Submitters Code:  Federal Project:

Field Data: \_\_\_\_\_ pH \_\_\_\_\_ Chlorine \_\_\_\_\_

Remarks: Field Blank

✓	Test	EPA Code	Laboratory No.	Results (pCi/L)	Date Analyzed	Date Reported
	Gross Alpha	4000	0269	< 2.0	08/03/12	08/06/12
	Gross Beta	4100	0269	< 4.0	"	"
	Radon-222 Bottle A	4004				
	Radon-222 Bottle B	4004				
	Field Blank #A	4004				
	Field Blank #B	4004				
	Tritium					
	Ra - 226	4020				
	Ra - 228	4030				
	Total Uranium	4006				

Date Received: 08/02/12

Supervisor: [Signature]

•Tel. No.: (410) 767-5537 •Fax No.: (410) 333-5373