



APPLICATION

FOR PERCOLATION TESTING AND SITE EVALUATION

TEST DATE(S) _____ TEST TIME _____ A/P 522436

AGENCY REVIEW: _____ DATE 5/2/2005

DO NOT WRITE ABOVE THIS LINE

I HEREBY APPLY FOR THE NECESSARY TESTING/EVALUATION PRIOR TO ISSUANCE OF SEWAGE DISPOSAL SYSTEM PERMIT(S) TO:

CHECK AS NEEDED:

- CONSTRUCT NEW SEPTIC SYSTEM(S)
- REPAIR/ADD TO AN EXISTING SEPTIC SYSTEM
- REPLACE AN EXISTING SEPTIC SYSTEM

CHECK AS NEEDED:

- NEW STRUCTURE(S)
- ADDITION TO AN EXISTING STRUCTURE
- REPLACE AN EXISTING STRUCTURE

CHECK ONE:

- CREATE NEW LOT(S)
- BUILD ON AN EXISTING LOT IN A SUBDIVISION
- BUILD ON AN EXISTING PARCEL OF RECORD

IS THE PROPERTY WITHIN 2500' OF ANY RESERVOIR?

- YES
- NO

THE TYPE OF STRUCTURE IS:

- RESIDENTIAL WITH _____ PROPOSED BEDROOMS IN THE COMPLETED STRUCTURE (NOTE **UNKNOWN** IF APPROPRIATE)
- COMMERCIAL (PROVIDE DETAIL OF NUMBERS AND TYPES OF EMPLOYEES/ CUSTOMERS ON ACCOMPANYING PLAN)
- INSTITUTIONAL/GOVERNMENT (PROVIDE DETAIL OF NUMBERS AND TYPES OF EMPLOYEES/USERS ON ACCOMPANYING PLAN)

PROPERTY OWNER(S) Claire Romeroz

DAYTIME PHONE 410-428-3516 CELL _____ FAX _____

MAILING ADDRESS 11664 Frederick Rd Mt. Airy Md 21771
STREET CITY/TOWN STATE ZIP

APPLICANT Fogle's Septic Clean

DAYTIME PHONE 410-795-5670 CELL _____ FAX 410-795-3432

MAILING ADDRESS 580 Obrecht Rd Sykesville Md 21784
STREET CITY/TOWN STATE ZIP

APPLICANT'S ROLE: DEVELOPER BUILDER BUYER RELATIVE/FRIEND REALTOR CONSULTANT

PROPERTY LOCATION
SUBDIVISION/PROPERTY NAME _____ LOT NO. _____

PROPERTY ADDRESS 11664 Frederick Rd Mt. Airy Md 21771
STREET TOWN/POST OFFICE

TAX MAP PAGE(S) _____ GRID _____ PARCEL(S) _____ PROPOSED LOT SIZE _____

AS APPLICANT, I UNDERSTAND THE FOLLOWING: THE SYSTEM INSTALLED SUBSEQUENT TO THIS APPLICATION IS ACCEPTABLE ONLY UNTIL PUBLIC SEWERAGE IS AVAILABLE. THIS APPLICATION IS COMPLETE WHEN ALL APPLICABLE FEES AND A SUITABLE SITE PLAN HAVE BEEN RECEIVED. I ACCEPT THE RESPONSIBILITY FOR COMPLIANCE WITH ALL M.O.S.H.A. AND "MISS UTILITY" REQUIREMENTS. APPROVAL IS BASED UPON SATISFACTORY REVIEW OF A PERC CERTIFICATION PLAN.

TEST RESULTS WILL BE MAILED TO APPLICANT.

[Signature]
SIGNATURE OF APPLICANT

HOWARD COUNTY HEALTH DEPARTMENT, BUREAU OF ENVIRONMENTAL HEALTH, WELL AND SEPTIC PROGRAM
3525-H ELLICOTT MILLS DRIVE, ELLICOTT CITY, MARYLAND 21043-4544 (410) 313-1771 FAX (410) 313-2648
TDD (410) 313-2323 TOLL FREE 1-877-4MD-DHMH

A/P **(A)**
 Reddish Si Cl Loam ~10% Rock
 3.5'-4'
 Or Si Loam 20-25% Rock and Saprolite
 6'-7'
 Red, Or and Yellow Sa Loam ~30% Rock and Saprolite
 12'
 ~40% Rock and Saprolite
 17'
(B)
 Fill
 2.5'
 Red Br Si Cl Loam ~5% Rock
 5.5'-6'
 Or Br Si Loam ~30% Rock
 8.5'-9'
 Red Brand Or Br Sa Loam 40-50% Rock
 16'

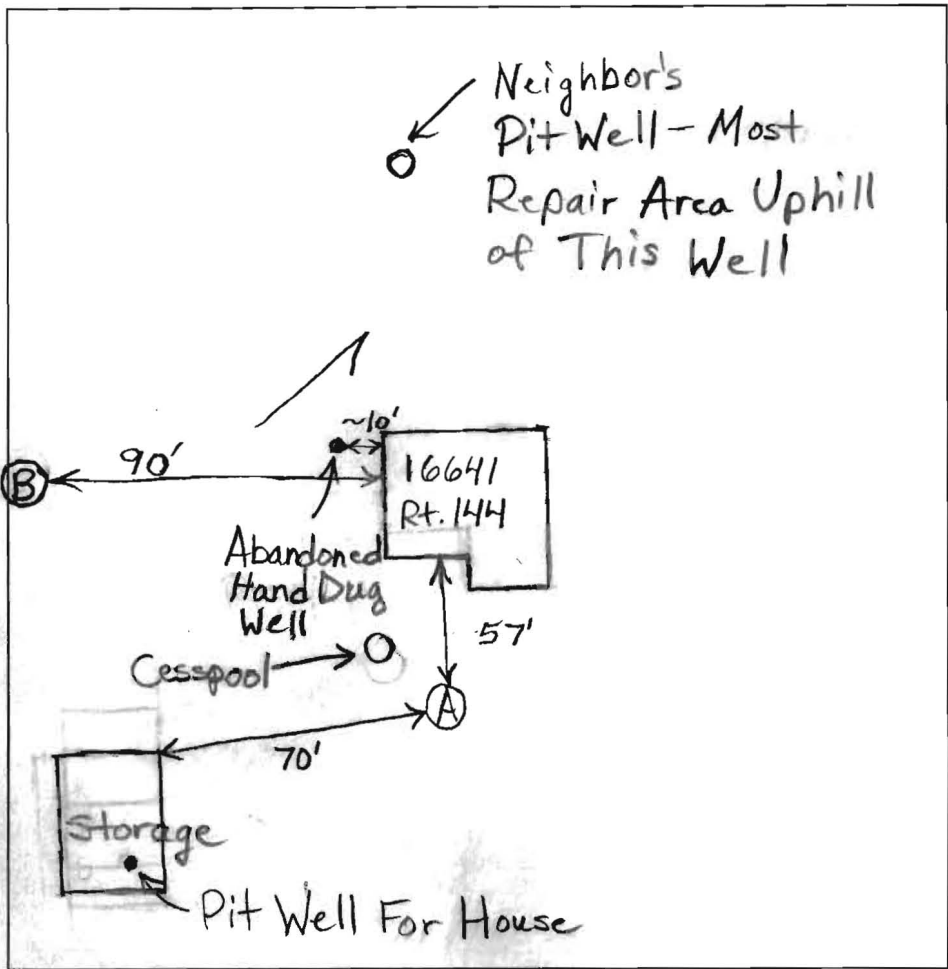

DATE	TEST #	DEPTH	START	BREAK 1" DROP	STOP 2" DROP	TIME OF 2nd INCH	P/F/H
5/9/05	A	4.5' / 17'	11:57	12:10	12:35	25	P
		7'	12:46:30	12:51:30	12:59	7 1/2	P
9/13/05	B	6.5' / 16'	11:20:30	11:45:30	11:50:30	40	F
		9.5'	12:26	12:32:30	12:43:30	11	P

REMARKS Water Poured in Hole Bottoms - Rates Acceptable
 SANITARIAN B, Baker BACKHOE Fogles OTHERS _____
 TEST HOLES USED IN SDA B AVG. PERC TIME 25 SQ. FT/BR 300
 TRENCH WIDTH 2' INLET DEPTH 6' MAX. BOT DEPTH 12' EFFECTIVE SW 6'

5/9/05-

Dug Test Hole Close to Rt. 144. Found out later that it looks like there is a 20' setback or easement from edge of Rt. 144. Repair Area on This Side is Limited Unless System Installed Less Than 100' From Well in Storage Building.

Talked to Kurt (Fogles) and Homeowners about sealing abandoned well and possibly putting a system in 25' from sealed well. Will have to avoid being directly uphill of neighbor's well. May need to dig another perc. test hole in this area.

Site is difficult to work with because of wells and size.

(BB)

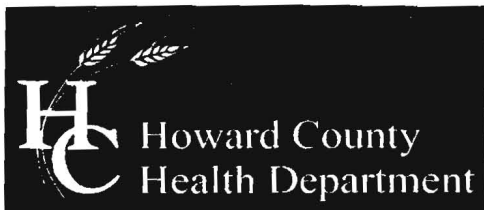

Bureau of Environmental Health
7178 Columbia Gateway Drive, Columbia, MD 21046-2147
(410) 313-2640 Fax (410) 313-2648
TDD (410) 313-2323 Toll Free 1-866-313-6300
website: www.hchealth.org

Peter L. Beilenson, M.D., M.P.H., Health Officer

August 8, 2008

CTR Properties LLC
16728 Frederick Drive
Mount Airy, Maryland 21771-3311

RE: Permit # BO8002444
Tax Map 7, Parcel 63, Grid 4

Prior to building permit approval an approved Percolation Certification Plan is required for additions greater than 250 sq. ft. per Howard County Code 3.805. Further review is contingent upon submission of a Percolation Certification Plan showing the following:

- Show well location, septic location and setbacks required.
- Proposed additions shall not encroach on regulated setbacks from well and septic system components.

In addition to submitting Percolation Certification Plan further review is contingent upon submission of the following:

- Submit floor plans for existing house and proposed addition.
- Submit information verifying the abandonment of the hand dug well.
- Bringing pit well up to current code.

Also, due to the possible increase in the number of bedrooms, a septic system upgrade may be required. In order to proceed with an upgrade, I have enclosed an application for percolation testing which must be submitted to this office along with a Percolation Certification Plan and a \$506 fee.

I hope these comments are helpful in preparing your plan. Your building permit will be placed "on hold" until all Health Dept. requirements are met. If you have any questions or correspondence, I can be reached at the above address or by telephone at (410) 313-2775.

Respectfully,
Dana L. Bernard
Dana L. Bernard, Sanitarian
Bureau of Environmental Health
Well and Septic Program

DLB
Enclosures
cc: Well & Septic program file