

RECORDED

XXXXXXXX

7/16/65

Liber 439, Folio 706

APPLICATION

A. 27261

SEWAGE DISPOSAL TESTING

STATE OF MARYLAND - DEPARTMENT OF HEALTH AND MENTAL HYGIENE

DISTRICT 4th

DATE 11/22/77

HOWARD COUNTY HEALTH DEPARTMENT
ENVIRONMENTAL HEALTH SERVICES

P O BOX 476, ELLICOTT CITY, MARYLAND 21043
TELEPHONE: 465-5000, EXT. 356

*11/22/80
1:30 P.M.
12/2/77
9:30 P.M.*

TO: THE COUNTY HEALTH OFFICER
ELLICOTT CITY, MARYLAND

I, HEREBY, APPLY FOR THE NECESSARY TEST IN ORDER TO CONSTRUCT (OR RECONSTRUCT) A SEWAGE DISPOSAL SYSTEM.

PROPERTY OWNER David DeBernardo property (Contract Purchaser - William B. Johns, III)

ADDRESS 16555 Emory Lane, Rockville, Md. PHONE 774-4435

PROPERTY LOCATION:

SUBDIVISION _____ LOT NO. 4

ROAD AND DESCRIPTION Route 144 - between Bushy Park Road and Carr's Mill Road on left
going towards Lisbon

SIZE OF LOT 5.006 acres TYPE BLDG. 3 or 4 bedrooms
NUMBER OF BEDROOMS _____

IF NOT SINGLE RESIDENCE DESCRIBE _____

THE SYSTEM INSTALLED UNDER THIS APPLICATION IS ACCEPTABLE ONLY UNTIL PUBLIC FACILITIES BECOME AVAILABLE.

SIGNATURE OF APPLICANT William Brooke Johns III

APPROVED BY _____ FOR _____ DATE _____
(KIND OF SYSTEM)

REJECTED BY _____ FOR _____ DATE _____
(KIND OF SYSTEM)

HOLD PENDING FURTHER TESTS _____ DATE _____

REASONS FOR REJECTION OR HOLDING 12/5/77 Hold for wet season test. House site and well site restricted F.S. 9/23/80 MORE TEST R.H.

THIS IS NOT A PERMIT

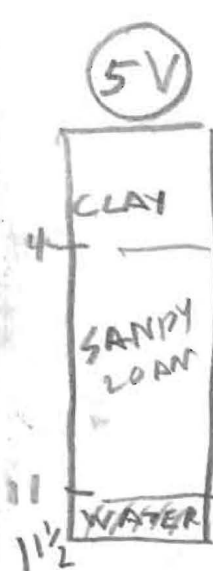
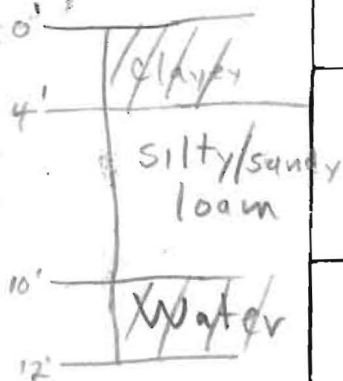
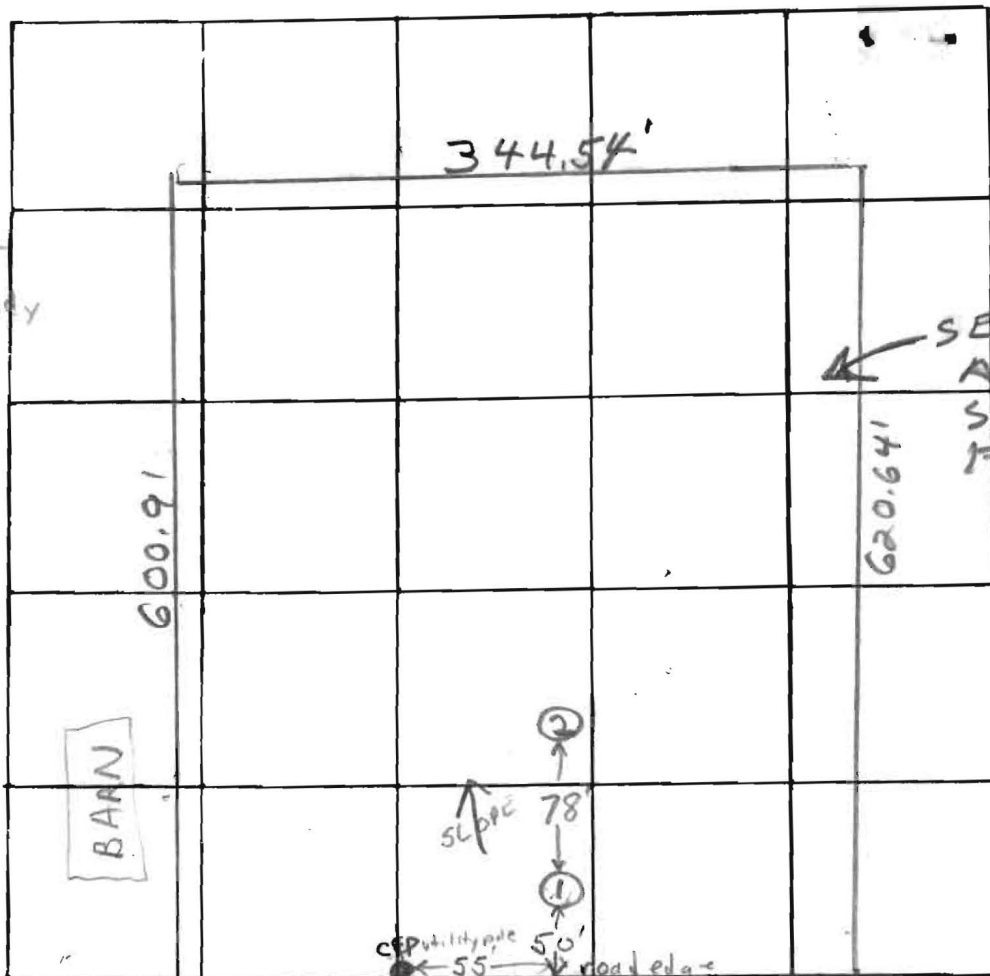

DATE	TEST NO.	DEPTH	PRE-WET		TEST - 1" DROP		TIME
			START	STOP	START	STOP	
12/2/77	1 A high	4'	9:58	10:12	10:12	10:40	28 min.
	1 B	9'	10:49	11:01	11:01	11:16	17 min.
	1 C	11'	Water at 11'				
	2 low	4'	10:42	10:51	10:51	11:01	10 min.
	2 A	10'	Water at 10'				
4/22/80	2 B	9'	11:00	11:11	11:11	11:32	21 min.
11	3 D	9 1/2'	258	300	little perc	FAIL	
11	3 S	4 1/2'	259	300	little perc	FAIL	
11	4 D	10 1/2'	324	333	333	350	17
11	4 S	5 1/2'	328	350	little perc	FAIL	

180
60
240
180

REMARKS 5V's SEE SOIL PROFILE
 untested in highest part of lot; Hold for wet season testing

TYPE OF SOIL Water at 11' in high hole

TESTED BY F.S. ALSO PRESENT: W. Hopkins, Wm. John
R. Harvill 4/22/80 - 1 4/22/80 TARA JOHNS BOBBY BARDELMAN

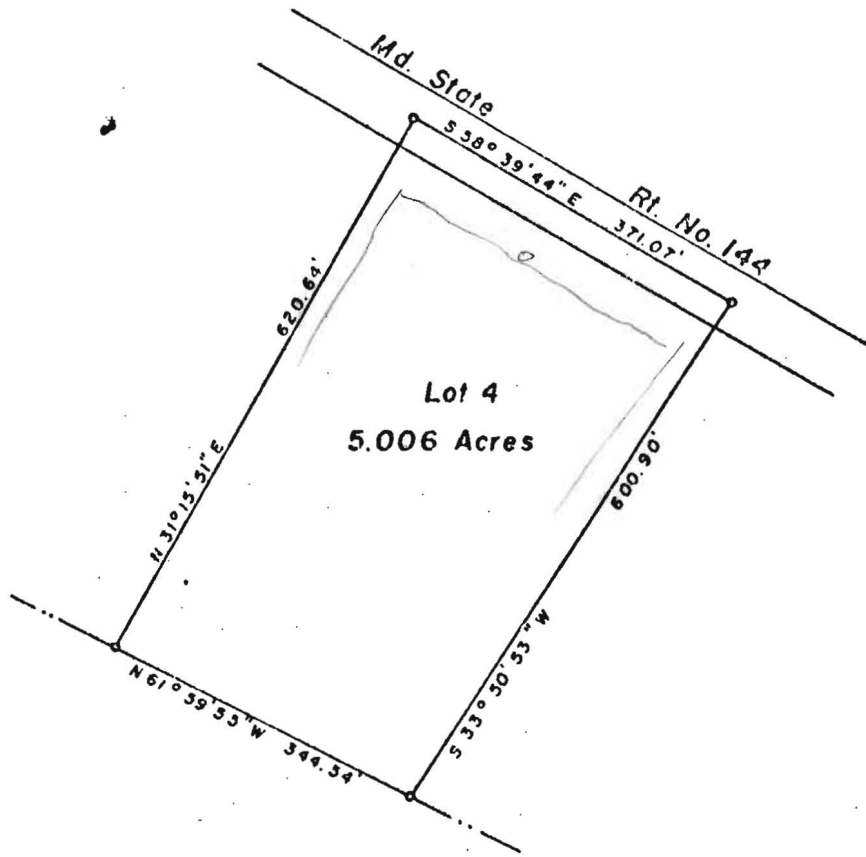

PLAT OF SURVEY
FOR
DAVID DE BERNARDO
FOURTH ELECTION DISTRICT OF HOWARD COUNTY
LISBON, MARYLAND
SCALE: 1 IN. = 200 FT. OCTOBER 29, 1971

Claude M. Skirmer Jr.

Claude M. Skirmer Jr. Reg. Engineer & Land Surveyor No. 2237

W JOHNS ROUTE 144

344.54

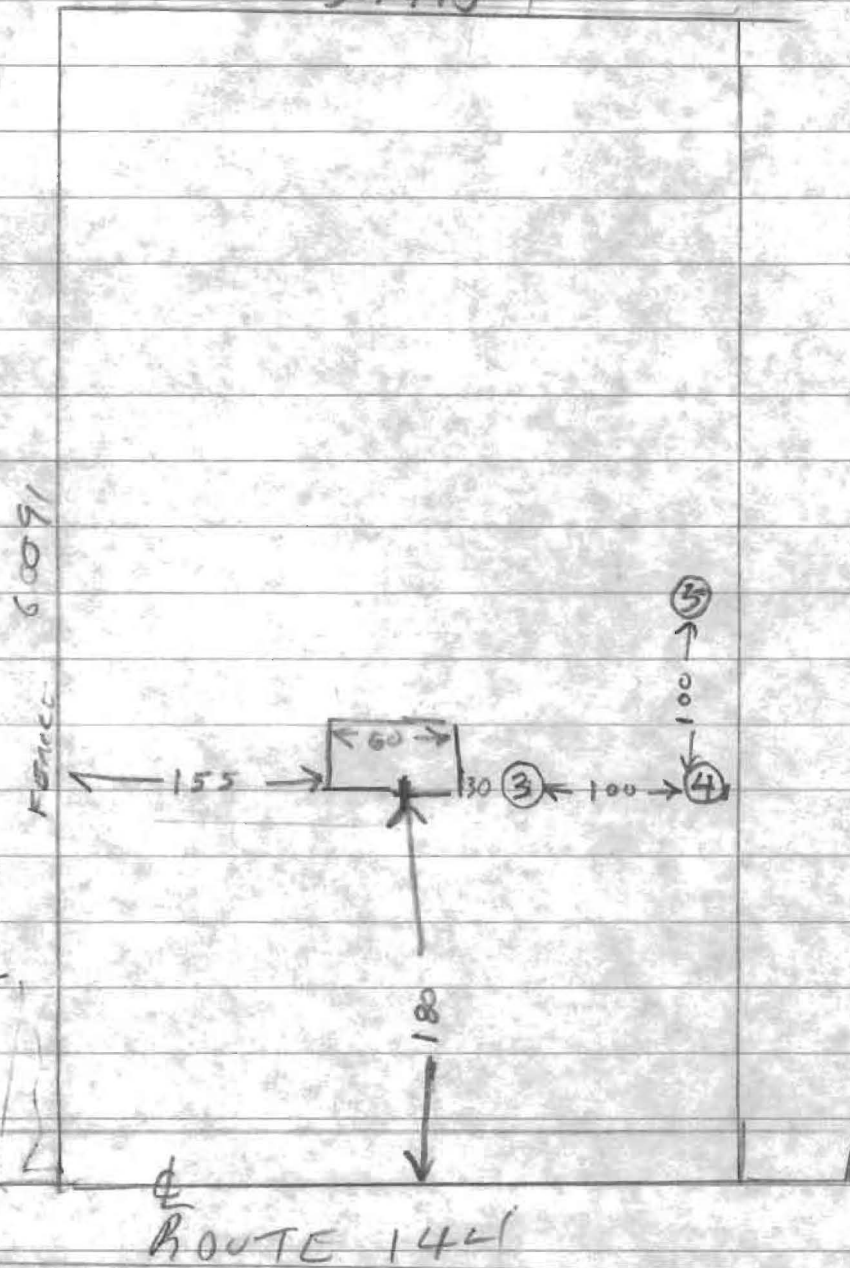

- (3) = HIGH } ABOUT SAND
- (4) = HIGH }
- (5) = LOW

TORN DOWN BARN

EXIST HOUSE

ROUTE 144

4/22/80 - SEE APPLICATION SHEET FOR TIME
 WE THINK BUILDING RESTRICTION LINE IS 180 FT
 FROM ϕ ROUTE 144. MRS JOHNS WILL T
 MORE TESTS NEEDED RH

Considerations

A 27261
Lot 4
JOHNS PROP

Pt. 144

Slope

- well in highest area

Restrictions
set back
50'

House

- from 1st visit, appears will have to be drainfields -
- bottom area only counted
- figure area needed for initial system & (2) two repairs