

# APPLICATION

PERCOLATION TESTING

47191  
CP

HOWARD COUNTY HEALTH DEPARTMENT  
BUREAU OF ENVIRONMENTAL HEALTH  
P.O. BOX 476 ELLICOTT CITY, MARYLAND 21043  
TELEPHONE 461-9933

DISTRICT \_\_\_\_\_

DATE 6/12/91

TO: THE COUNTY HEALTH OFFICER  
ELLICOTT CITY, MARYLAND

I HEREBY APPLY FOR THE NECESSARY TEST IN ORDER TO CONSTRUCT (OR RECONSTRUCT) A SEWAGE DISPOSAL SYSTEM.

PROPERTY OWNER PERCONTEE, INC. Trinity Custom Homes

ADDRESS 11900 TECH RD, SILVER SPRING, MD. 20904 PHONE JOHN REUWER 740-200-4291 410-313-8722

PROSPECTIVE BUYER N/A

ADDRESS \_\_\_\_\_ PHONE \_\_\_\_\_

PROPERTY LOCATION: \_\_\_\_\_

SUBDIVISION WEST FRIENDSHIP ESTATES Section 128 (7/11/91) LOT NO 17

ROAD AND DESCRIPTION WEST IVORY RD. & RT 32, SOUTH OF RT. 70 (3100 Fox Valley Drive)

TAX MAP 15 PARCEL # 42

SIZE OF LOT 3.00 AC. +/- TYPE BLDG SFD  
(SINGLE FAMILY DWELLING OR COMMERCIAL)

THE SYSTEM INSTALLED UNDER THIS APPLICATION IS ACCEPTABLE ONLY UNTIL PUBLIC FACILITIES BECOME AVAILABLE. I FULLY UNDERSTAND THE FEE CONNECTED WITH THE FILING OF THIS PERC TEST APPLICATION IS NON-REFUNDABLE UNDER ANY CIRCUMSTANCES. I ALSO AGREE TO COMPLY WITH ALL M.O.S.H.A. REQUIREMENTS IN TESTING THIS LOT.

APPROVED BY John C. Reuwer FOR PERCONTEE, INC. DATE \_\_\_\_\_  
(SIGNATURE OF APPLICANT)

REJECTED BY \_\_\_\_\_ FOR \_\_\_\_\_ DATE \_\_\_\_\_

HOLD PENDING FURTHER TESTS \_\_\_\_\_ DATE \_\_\_\_\_

REASONS FOR REJECTION OR HOLDING 7/12/91 Perc OK Hold for Lot 17

BLDG. PERMIT SIGNED  
AND RETURNED 11/21/94  
Serial # 57260  
SFD - (4 Bldgs)

# THIS IS NOT A PERMIT

HD-216

128  
A47191

MOVE WELL SITE

ON LINE

SOIL PROFILE

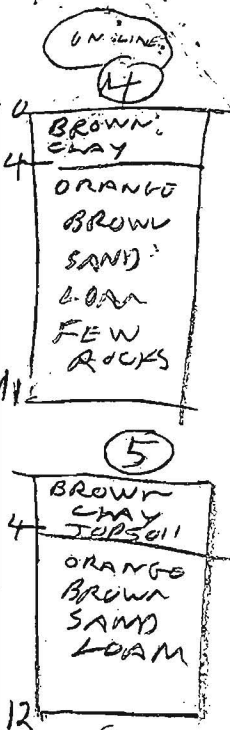
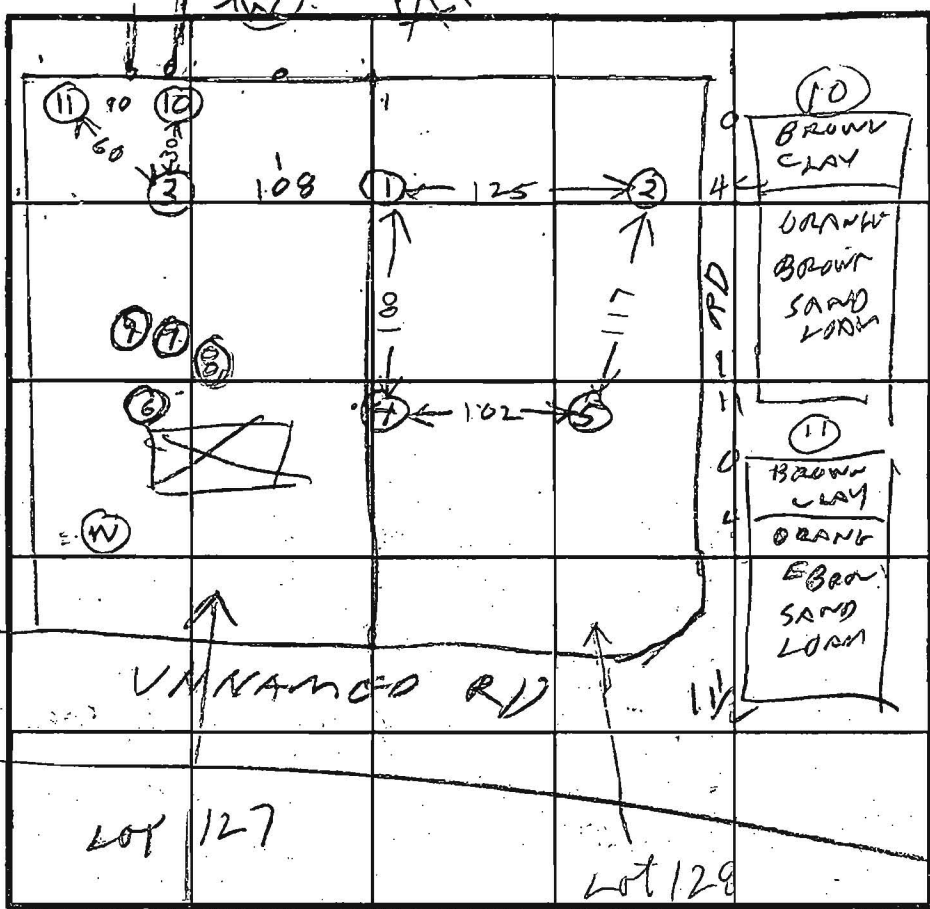
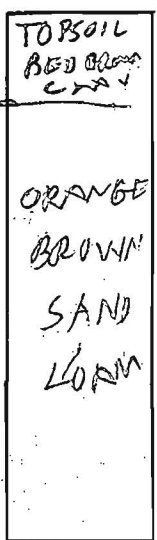

INDICATE NORTH - NAME ADJOINING ROADWAY AS BASE LINE.

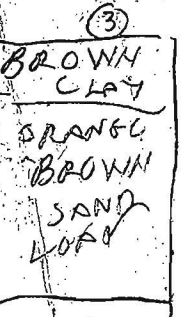
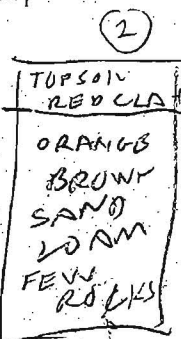

DATE	TEST NO.	DEPTH	PRE-WET		TEST - 1" DROP		TIME	
			START	STOP	START	STOP		
7/11/91	1 S	5	129	130	130	131	1	ON LINE #127 & #128
	1 V	12	OK					
7/11/91	2 S	3.5	140	142	142	144	2	ON LINE #127 & #128
	2 V	11.5	OK					
7/11/91	3 S	3.5	202	203	203	204	1	ON LINE #127 & #128
	3 V	11	OK					
	4 S	4.5	229	236	236	243	2	ON LINE #127 & #128
	4 D	8	229	232	232	234	2	
	4 V	11	OK					
	5 V	12	OK					
	6 V	4	ROCK BOTTOM (FAIL)					
	7 V	10	ROCK BOT & BIG HAIL (FAIL)					
	8 V	5 1/2	ROCK BOTTOM (FAIL)					
	9 V	3	ROCK BOTTOM (FAIL)					
	10	11	OK					
	11	11	OK					

REMARKS - G.M. 11 - RH DID NOT SEE ROCK HOLES BUT O.K. BETTER MAN DOG-ROCK HOLES EARLIER

TYPE OF SOIL: NO SURVEYOR STAKES AT TEST HOLES  
 TESTED BY: B. Hodge  
 ALSO PRESENT: O.K. Ketterman Jr, John Penner