

8/1/78
Sept 15 afternoon

6LR
Approved

PERMIT

P 28429
A 24418

SEWAGE DISPOSAL SYSTEM
MARYLAND STATE DEPARTMENT OF HEALTH*

HOWARD COUNTY

ELLICOTT CITY

DISTRICT 5th

INDEXED

DATE 6/20/78 7/6/78

1019

Donald R. Reuwer, Jr. J. Brittingham IS PERMITTED TO INSTALL ALTER

ADDRESS 12533 Folly Quarter Rd., E.C., Md. PHONE _____

SUBDIVISION (Glenelg Manor) 1 ROAD 12533 Folly Quarter Road LOT 4-A

PROPERTY OWNER Donald R. Reuwer, Jr.

ADDRESS _____

SPECIFICATIONS 3 bedrooms

SEPTIC TANK CAPACITY 1000 GALLONS
DRAIN FIELD _____ DEPTH _____ FEET, BOTTOM AREA _____ SQ. FT.
DEEP TRENCH _____ DEPTH _____ FEET, BOTTOM AREA _____ SQ. FT.
SEEPAGE PITS ABSORBENT SIDE-WALL AREA 185 SQ. FT. per bedroom below inlet.
INLET PIPE 5 FT. BELOW ORIGINAL GRADE. MAXIMUM DEPTH 10 FT. BELOW ORIGINAL GRADE
EFFECTIVE DEPTH AT _____ FT. BELOW ORIGINAL GRADE.
LOCATE DISPOSAL AREA 173 FT. FROM 601' LOT LINE AND 260 FT. FROM 1245' LOT LINE

~~XXXXXXXXXX~~ Measured along the 601 ft. property line.
Begin the trench after a 5 ft. earth buffer from the edge of the dry well. The trench will be 2 ft. wide, 10 ft. deep, contain 5 ft. of stone and will follow the contour of the land.

PLANS APPROVED BY Robert T. Moorefield DATE 11/18/76

COVER NO WORK UNTIL INSPECTED AND APPROVED.
NEITHER THE HOWARD COUNTY COUNCIL NOR THE HEALTH DEPARTMENT IS RESPONSIBLE FOR THE SUCCESSFUL OPERATION OF ANY SYSTEM.
NOTE: IF TRENCH IS USED CALL FOR INSPECTION BEFORE PLACING GRAVEL IN TRENCH.
NOTE: NO DRY WELL SHALL EXCEED 15 FOOT IN DIAMETER.
NOTE: ALL PIPE FROM HOUSE TO DISPOSAL AREA MUST BE CAST IRON.
PERMIT VOID AFTER THREE YEARS.
NOTE: INSTALL STAND PIPE ON SEPTIC TANK AND DRY WELL. STAND PIPES MUST BE 6 INCHES IN DIAMETER. CAST IRON, CONCRETE OR TERRA COTTA ACCEPTED.

BLDG. PERMIT SIGNED
AND RETURNED 4/6/95
Serial # 58916
2-Story addition & 2 bedroom

***INSTALLER IS RESPONSIBLE FOR OBTAINING FINAL APPROVAL ON THIS PERMIT.**

A
24418

7 Aug 79
 OK to backfill
 house sewer,
 drywell, 3
 trench. OK
 to backfill to
 top of septic
 tank. Call
 for final.
 (GLK)

Jan 78
 Cleanout at grade
 Final OK (GLK)

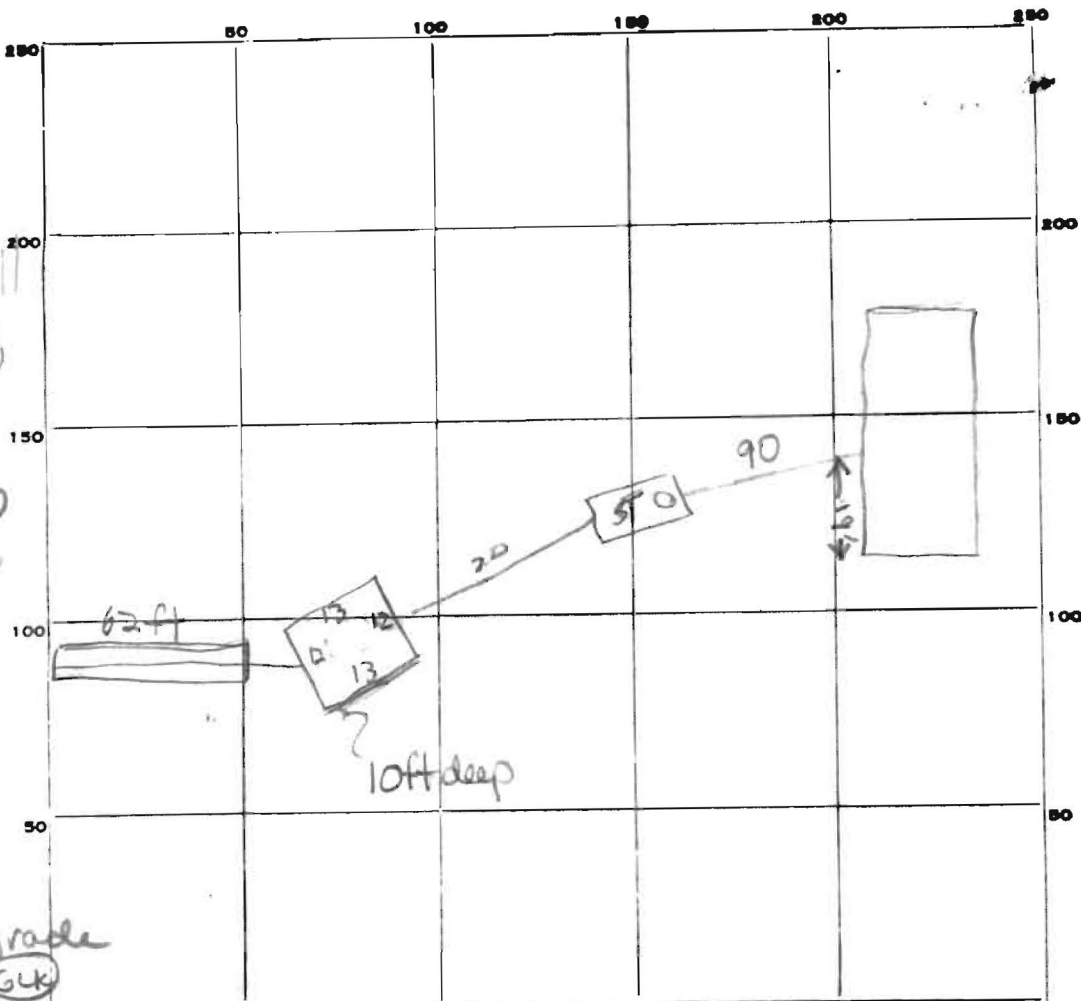

INDICATE NORTH. - NAME ADJOINING ROADWAY AS BASE LINE.

new
 8/1/78 ✓

R/W

ST	DW
NOT AT GRADE ✓	✓

terracotta

PERMIT CARD _____

SEPTIC TANK, LEVEL _____

CLEANOUTS _____

DISTRIBUTION BOX, LEVEL Na _____

TILE FIELD, DEPTH 10' FT. TRENCH WIDTH 2 FT.

GRAVEL DEPTH 5ft IN. TOTAL LENGTH 62 FT. 310

NUMBER OF TRENCHES 1 TOTAL BOTTOM AREA 310

SEEPAGE PITS, INSIDE DIAMETER 50 FT. DEPTH BELOW INLET 5 FT. 250

ABSORBENT AREA ±560 SQ. FT. 560

REMARKS: 1 Aug 79. - (Trench is slightly downhill but was necessary to remain in perc piece) OK to add gravel to trench but leave pipe exposed at trench end for inspection as pipe must be of approved type. Also, be sure slope of septic tank inlet is within spec. Have connection must be inspected. (GLK) 9 Aug 79 - owner certified have connection. Septic CO 1ft below grade. Add terracotta section. see above

DATE SYSTEM APPROVED 5 Jan 79

INSPECTOR St. Keller

HOWARD COUNTY SETBACK REQ'MENTS:

WELL + SEPTIC

REAR	10'
SIDE	30'
FRONT	75'
HOUSE	10'
FELKE	4'
WELL	10'
SEPTIC	50'

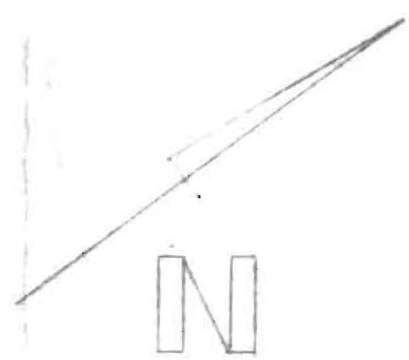

360' +

(-800) 182'

(1) 75' DRAINFIELD

10' DIA BRYWELL

SEPTIC TANK

WELL

RESIDENCE

DRIVEWAY

74'

62'

182'

150'

PROPOSED 4' FELKE (BY OWNER)
SPLIT RAIL W/WIRE

SACRE LOT.
LOT 4A

112'

EQUIP. ALLEYS

7/22/81
Sketch O.K. for pool
see A 24418
B.P.# 47251 signed
M.S.

375A.02

RECEIVED

SEP 16 9 15 AM '77

HOWARD COUNTY
HEALTH DEPT.
ELLICOTT CITY, MD.

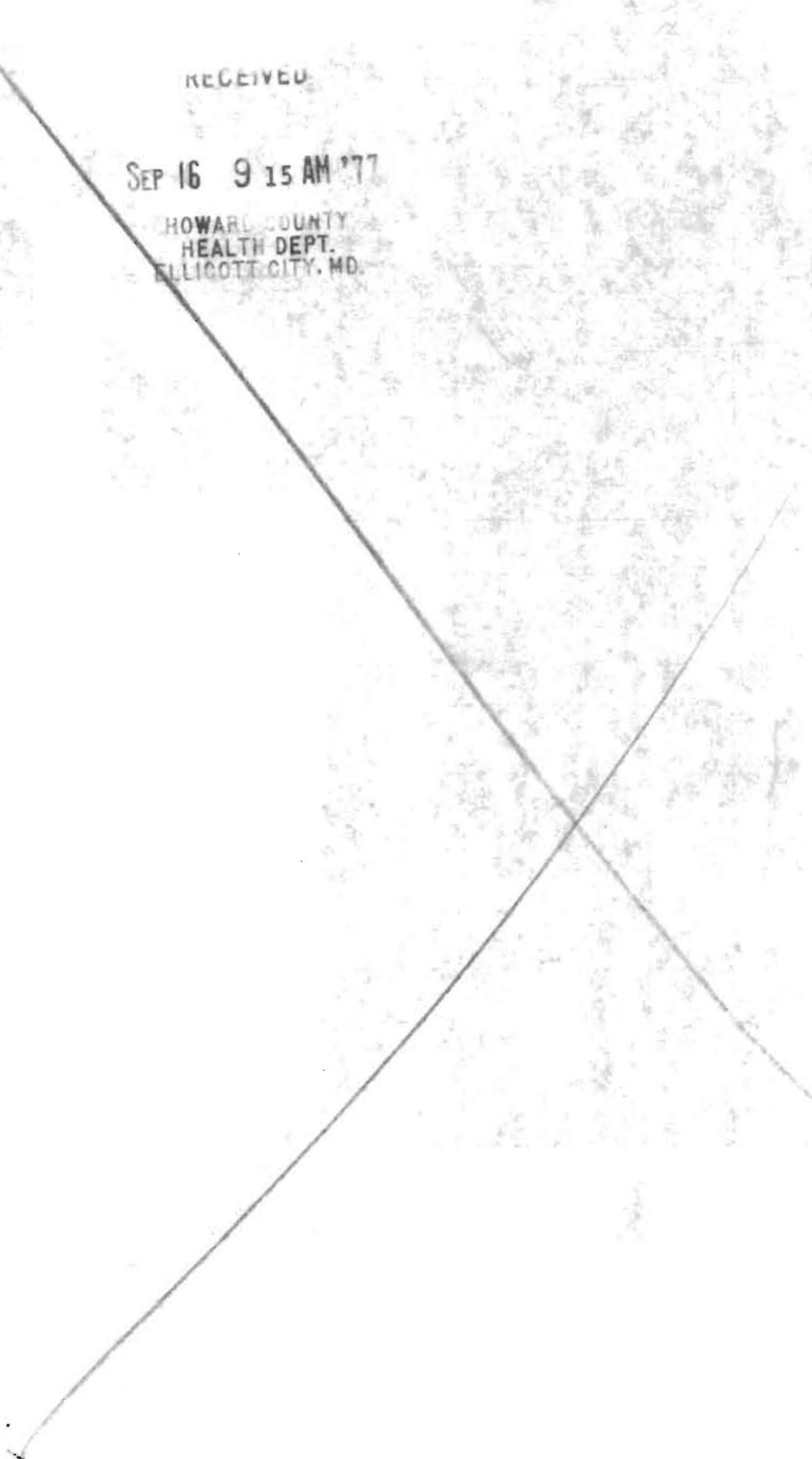

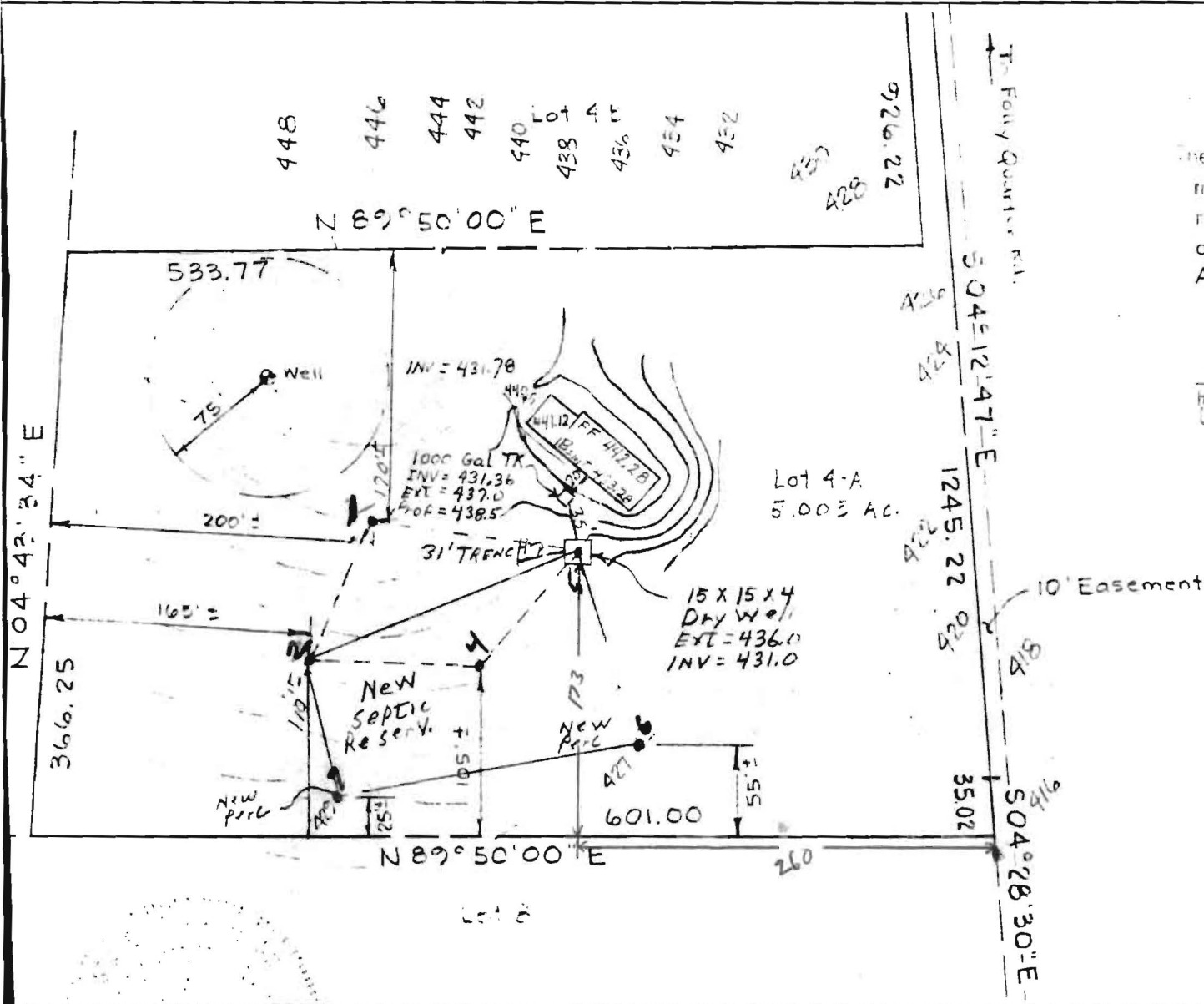

Lot 4-A
5.003 AC.

The lot shown hereon complies with the minimum ownership and lot areas as required by the Maryland Department of Health and Mental Hygiene.

APPROVED: Private Water & Private Sewer 9/30/76

[Signature]
Howard County Health Officer

All perc test hole locations have been field located.

[Handwritten Signature]
20/9/77

REFERENCE

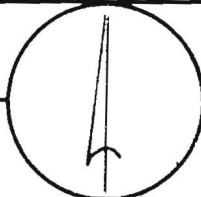

MERIDIAN

RICHARD P. BROWNE ASSOCIATES

CONSULTING ENGINEERS, PLANNERS
WAYNE, N.J. COLUMBIA, MD.

MAP OF PROPERTY OF
DALE MAISEL

SITUATED IN
Glenelg Manor
Section I

No. 7617

SCALE: 1" = 100'

DATE: 9-22-76