

PRELIMINARY

APPLICATION

A 23322

P _____

SEWAGE DISPOSAL TESTING

STATE OF MARYLAND - DEPARTMENT OF HEALTH AND MENTAL HYGIENE

HOWARD COUNTY HEALTH DEPARTMENT
ENVIRONMENTAL HEALTH SERVICES
P. O. BOX 476, ELLICOTT CITY, MARYLAND 21043
TELEPHONE: 465-5000, EXT. 356

3 bedrooms - 1000 gal. DISTRICT 5th
4 bedrooms - 1250 gal. DATE 5/27/76

system to be located @ pipe hole #2

DW will have 182 sq ft of absorbent area per P.R. to begin below first 6' of original grade:

be @ 5 ft; effective area 4 ft - 10 ft Call for inspection before stone is added to trench

TO: THE COUNTY HEALTH OFFICER
ELLICOTT CITY, MARYLAND

There will be a manhole sized cleanout installed on septic tank to grade

I, HEREBY, APPLY FOR THE NECESSARY TEST IN ORDER TO CONSTRUCT (OR RECONSTRUCT) A SEWAGE DISPOSAL SYSTEM.

PROPERTY OWNER Cora Maisel

Any questions call Mr. Ed

ADDRESS 12789 Folly Quarter Road, Ellicott City, Md. PHONE Kasemyer - 442-2297

PROPERTY LOCATION:

SUBDIVISION (Glenelg Manor) LOT NO. 4-A

ROAD AND DESCRIPTION Folly Quarter Road

SIZE OF LOT 5.005 acres TYPE BLDG. 3 or 4 bedrooms
NUMBER OF BEDROOMS

IF NOT SINGLE RESIDENCE DESCRIBE _____

THE SYSTEM INSTALLED UNDER THIS APPLICATION IS ACCEPTABLE ONLY UNTIL PUBLIC FACILITIES BECOME AVAILABLE.

SIGNATURE OF APPLICANT Edward J. Kasemyer

APPROVED BY Richard [Signature] FOR DW + trench DATE 14 Oct 76
(KIND OF SYSTEM)

REJECTED BY _____ FOR _____ DATE _____
(KIND OF SYSTEM)

HOLD PENDING FURTHER TESTS _____ DATE _____

REASONS FOR REJECTION OR HOLDING Hold for final Plat 7/1/76 RAB

THIS IS NOT A PERMIT

POINT	BEARING & LENGTH CHD.
192	S57°59'08" W - 27.82
150	S61°54'39" W - 26.98

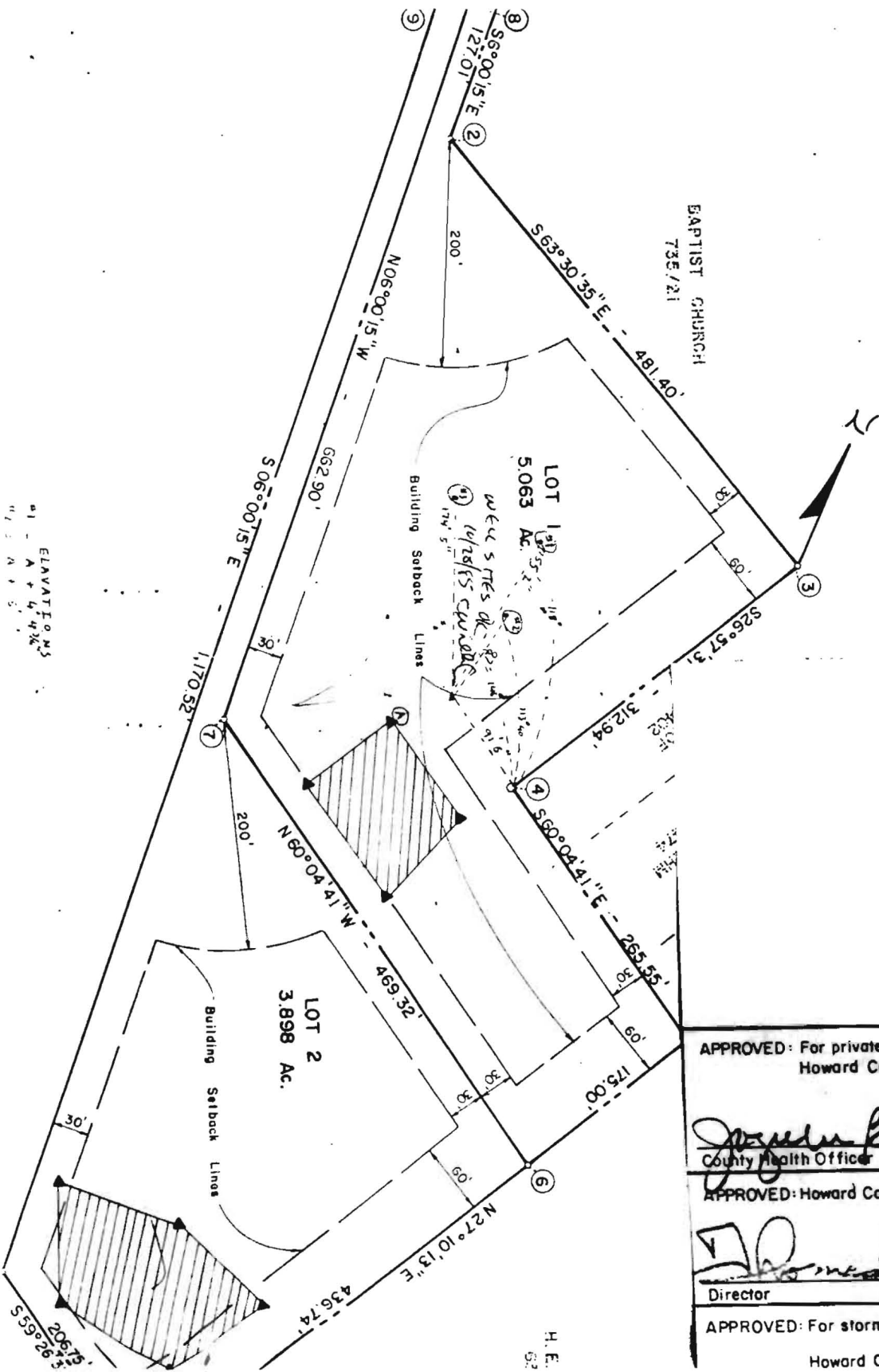

TOTAL NUMBER OF LOTS
 TOTAL AREA OF LOTS.....
 TOTAL AREA OF ROAD DEDICATION.....
 TOTAL AREA OF SUBDIVISION.....

APPROVED: For private water and private sewerage systems.
 Howard County Health Department

Joyce Boyles 9-19-79
 County Health Officer Date

APPROVED: Howard County Office of Planning and Zoning
Donald Harris 9-25-79
 Director Date

APPROVED: For storm drainage systems and public roads.
 Howard County Department of Public Works

owne
 in co
 estal
 succ
 and
 the
 and,
 cons
 title
 (3)
 eas
 dra
 ow
 Wit

ELEVATIONS
 1 - A + 4.43K
 2 - A + 5.1