

DRILLER: COMPLETE THIS APPLICATION AND RETURN ALL PARTS OF THIS FORM INTACT TO THE ENVIRONMENTAL AGENCY IN THE COUNTY IN WHICH THE WELL IS TO BE DRILLED. PRESS FIRMLY FOR FOURTH COPY.

EMERGENCY/TEMP NO. IF ANY

B 1 1 2 3 6 14976	SEQUENCE NO. (MDE USE ONLY)	STATE OF MARYLAND APPLICATION FOR PERMIT TO DRILL WELL please type 544531	STATE PERMIT NUMBER HO-95-2485 fill in this form completely
-------------------------	--------------------------------	--	---

OWNER INFORMATION

Date Received (APA) 02/13/13
 8 MM DD YY 13

15 Last Name ZEPPE Realty Owner First Name 34
 Street or RFD P.O. Box 12 36 55
 LISBOW MD. 21765 57 Town 70 State 72 Zip 76

LOCATION OF WELL

B 3
 8 COUNTY Howard 21
 23 SUBDIVISION NOREEN GORDON PROP 42
 SECTION 44 46 LOT 48 50
 LISBOW 52 NEAREST TOWN 71

DRILLER INFORMATION

Driller's Name RALPH E. MAYNE M SD 117 76 License No. 81
 Firm Name RALPH E. MAYNE WELL DRILLING
 Address 17024 Hardy Rd. Mt. Airy MD. 21771
 Signature [Signature] Date 2/11/13

SOURCES OF DRILLING WATER

1. well FLORENCE Rd. 11 STREET ADDRESS 30
 2.
 3.

ON WHICH SIDE OF ROAD (CIRCLE APPROPRIATE BOX)
 NORTH [] WEST [] EAST [] SOUTH [X]
 34 75 37 DISTANCE FROM ROAD FT. 41
 ENTER FT OR MI 38 39
 TAX MAP: 7 BLK: PARCEL 112

WELL INFORMATION

1 2 APPROX. PUMPING RATE 5 8 12
 (GAL. PER MIN.)
 AVERAGE DAILY QUANTITY NEEDED 500 14 20
 (GAL. PER DAY)

USE FOR WATER (CIRCLE APPROPRIATE BOX)

DOMESTIC POTABLE SUPPLY & RESIDENTIAL IRRIGATION
 FARMING (LIVESTOCK WATERING & AGRICULTURAL IRRIGATION)
 INDUSTRIAL, COMMERCIAL, DEWATERING
 PUBLIC WATER SUPPLY WELL
 TEST, OBSERVATION, MONITORING
 OPEN LOOP GEOTHERMAL
 CLOSED LOOP GEOTHERMAL

NOT TO BE FILLED IN BY DRILLER HEALTH DEPARTMENT APPROVAL

Howard (B) A536787
 COUNTY NAME COUNTY NO.
 STATE SIGNATURE INSERT S → 41
 DATE ISSUED 2/26/13
 43 MM DD YY 48 CO SIGNATURE [Signature] EXP. DATE 2/26/13

APPROXIMATE DEPTH OF WELL 150 24 28 FEET
 APPROXIMATE DIAMETER OF WELL 64 NEAREST INCH

PROPOSED LOCATION OF WELL ON LOT
 SHOW PERMANENT STRUCTURES SUCH AS BUILDINGS, SEPTIC SYSTEM, ROADS AND/OR LANDMARKS AND INDICATE NOT LESS THAN TWO DISTANCE MEASUREMENTS TO WELL

METHOD OF DRILLING (circle one)

BORED (or Augered) JETTED Jetted & DRIVEN
 30 AIR-ROTARY AIR-PERCussion ROTARY (Hydraulic Rotary)
 37 CABLE REVERSE-ROTARY Drive-POINT
 other

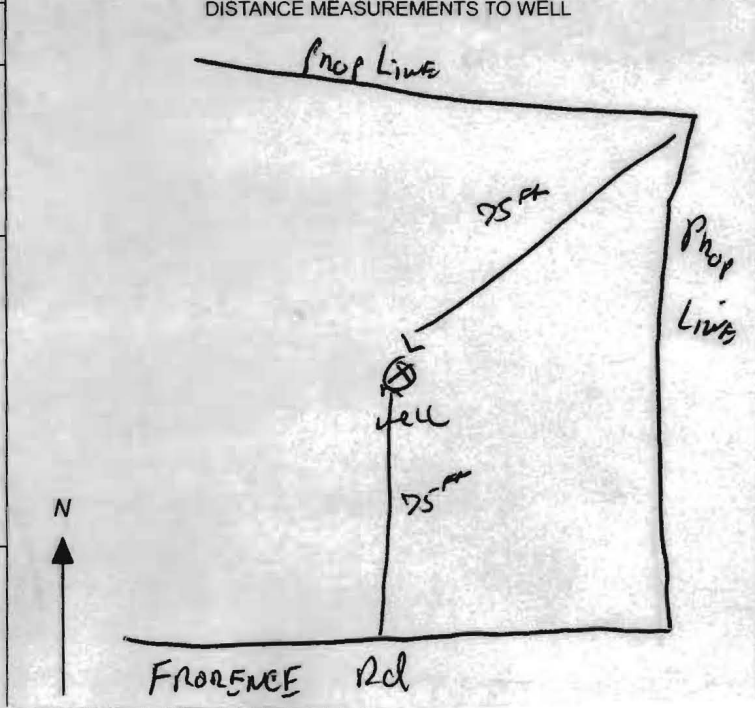

REPLACEMENT OR DEEPEMED WELLS (CIRCLE APPROPRIATE BOX)

THIS WELL WILL NOT REPLACE AN EXISTING WELL
 THIS WELL WILL REPLACE A WELL THAT WILL BE ABANDONED AND SEALED
 THIS WELL WILL REPLACE A WELL THAT WILL BE USED AS A STANDBY-CONTACT LOCAL APPROVING AUTHORITY FOR POLICY ON STANDBY WELLS
 THIS WELL WILL DEEPEM AN EXISTING WELL
 PERMIT NUMBER OF WELL TO BE REPLACED OR DEEPEMED (IF AVAILABLE) 41 - - - - - 52

Not to be filled in by driller (MDE OR COUNTY USE ONLY)

APPROP. PERMIT NUMBER - - - - - G - - - - -
 PERMIT No. HO-95-2485
 70 71 72 73 74 75 76 77 78 79

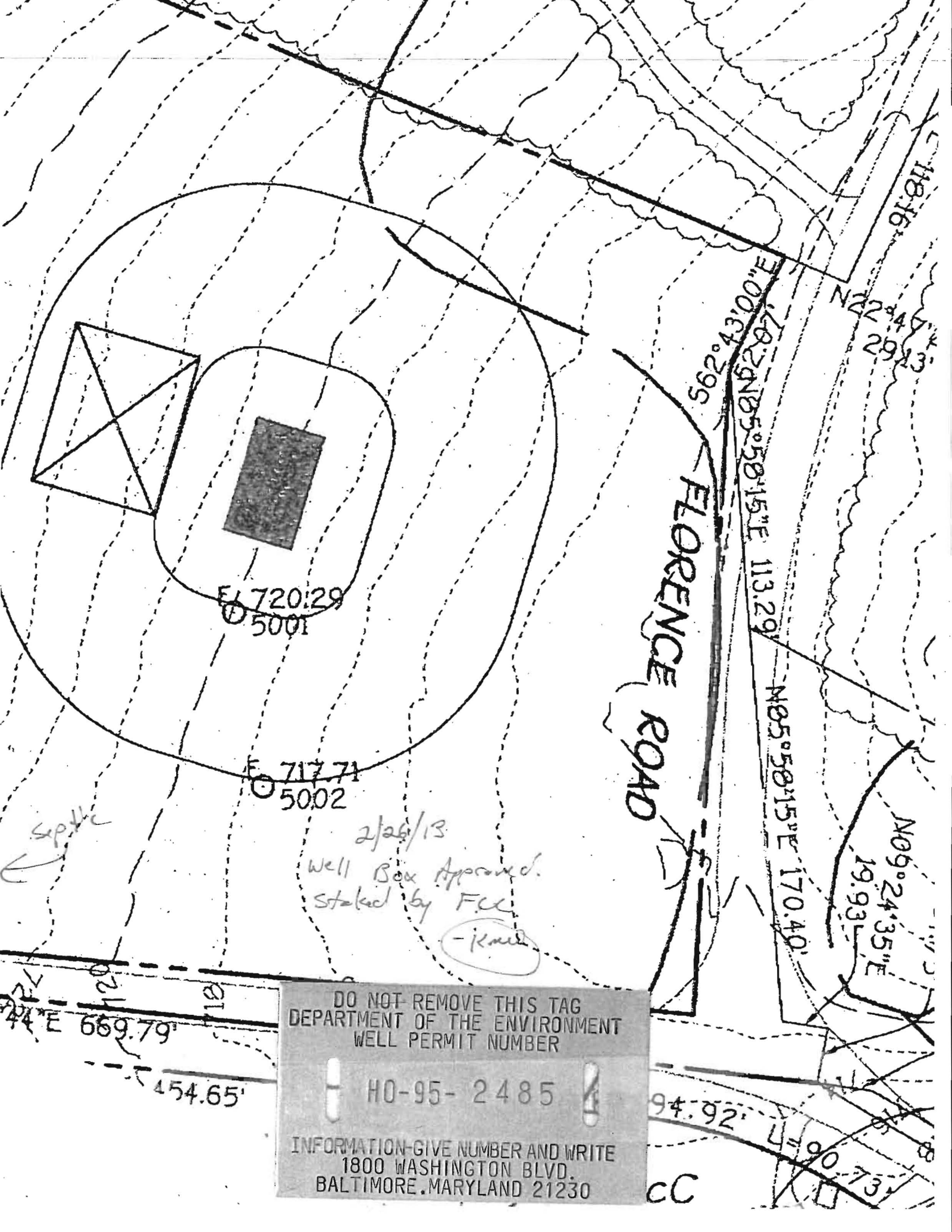

DO NOT REMOVE THIS TAG
 DEPARTMENT OF THE ENVIRONMENT
 WELL PERMIT NUMBER

HO-95-2485

INFORMATION-GIVE NUMBER AND WRITE
 1800 WASHINGTON BLVD.
 BALTIMORE, MARYLAND 21230

2/26/13
 Well Box Approved.
 Staked by FCC
 - [initials]

E 720.29
 5001

E 717.71
 5002

FLORENCE ROAD

44° E 669.79'

454.65'

94.92'

CC

N09°24'35"E
 19.93'

N05°58'15"E 113.29'

N05°58'15"E 170.40'

118.16'

N22°45'33"E
 29.45'

73.0'

