

8/8/78 - afternoon if possible
8/9/78 - a.m.

PERMIT

P 28646

A 26129

SEWAGE DISPOSAL SYSTEM

MARYLAND STATE DEPARTMENT OF HEALTH*

HOWARD COUNTY

ELLICOTT CITY

DISTRICT 4th

DATE ~~7/28/78~~ 8/8/78

INDEXED

8/10/78

Herman Sirk IS PERMITTED TO INSTALL ALTER

ADDRESS 2555 Jennings Chapel Road, Woodbine, Md. 21797 PHONE 489-4724

SUBDIVISION _____ ROAD Florence Road LOT Parcel 25/26

PROPERTY OWNER Valentine Zaft

ADDRESS 7102 Woodland Avenue, Takoma Park, Md. 20012 Phone: 270-6647

SPECIFICATIONS 4 bedrooms

SEPTIC TANK CAPACITY 1250 GALLONS

DRAIN FIELD _____ DEPTH _____ FEET, BOTTOM AREA _____ SQ. FT.

DEEP TRENCH _____ DEPTH _____ FEET, BOTTOM AREA _____ SQ. FT.

SEEPAGE PITS ABSORBENT SIDE-WALL AREA 176 SQ. FT. per bedroom below inlet.

INLET PIPE 4 FT. BELOW ORIGINAL GRADE. MAXIMUM DEPTH 12 FT. BELOW ORIGINAL GRADE

EFFECTIVE DEPTH AT _____ FT. BELOW ORIGINAL GRADE.

LOCATE DISPOSAL AREA 90 FT. FROM XXXX LOT LINE AND 120 FT. FROM right LOT LINE AS SEEN WHEN FACING LOT FROM Florence Road.

BDS

PLANS APPROVED BY ~~XXXXXXXX~~ Donald W. Monaghan DATE 6/27/77

COVER NO WORK UNTIL INSPECTED AND APPROVED.

NEITHER THE HOWARD COUNTY COUNCIL NOR THE HEALTH DEPARTMENT IS RESPONSIBLE FOR THE SUCCESSFUL OPERATION OF ANY SYSTEM.

NOTE: IF TRENCH IS USED CALL FOR INSPECTION BEFORE PLACING GRAVEL IN TRENCH.

NOTE: NO DRY WELL SHALL EXCEED 15 FOOT IN DIAMETER.

NOTE: ALL PIPE FROM HOUSE TO DISPOSAL AREA MUST BE CAST IRON.

PERMIT VOID AFTER THREE YEARS.

NOTE: INSTALL STAND PIPE ON SEPTIC TANK AND DRY WELL. STAND PIPES MUST BE 6 INCHES IN DIAMETER. CAST IRON, CONCRETE OR TERRA COTTA ACCEPTED.

***INSTALLER IS RESPONSIBLE FOR OBTAINING FINAL APPROVAL ON THIS PERMIT.**

A 26129

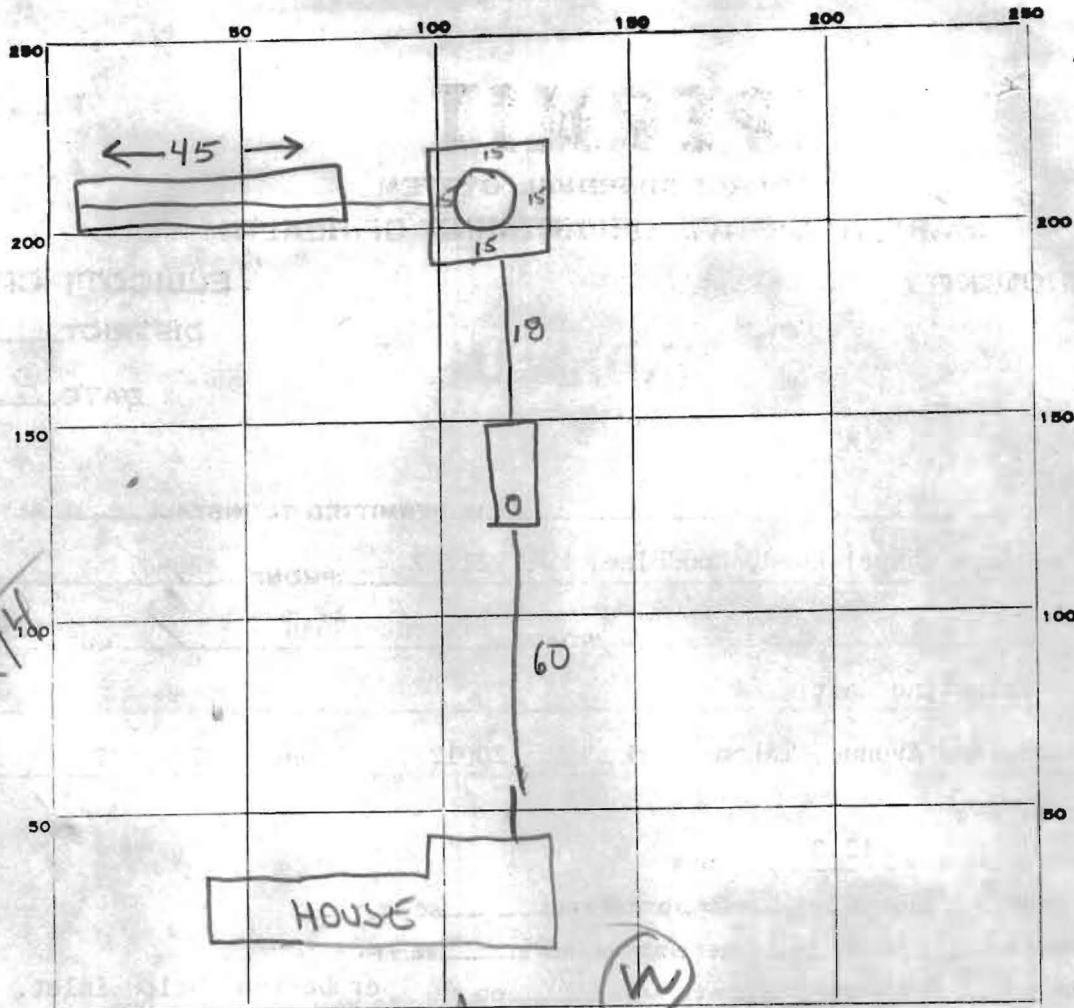

INDICATE NORTH - NAME ADJOINING ROADWAY AS BASE LINE.

PERMIT CARD

SEPTIC TANK, LEVEL _____

CLEANOUTS ST | OW
OK | OK

DISTRIBUTION BOX, LEVEL Na

TILE FIELD, DEPTH 12 FT.

TRENCH WIDTH 2 FT.

← inlet at 5'

GRAVEL DEPTH 7 FT.

TOTAL LENGTH 45 FT.

NUMBER OF TRENCHES 1

TOTAL BOTTOM AREA 315

SEEPAGE PITS, INSIDE DIAMETER 60 FT.

DEPTH BELOW INLET 8 FT.

ABSORBENT AREA 460 SQ. FT.

REMARKS

9 Aug 78 - (inlet to trench at 5') OK to add gravel to trench. Call for final when cleanouts are installed, gravel in dry well leveled, and ^{when} both house connection and 1 ft spacer in septic tank (1250) can be inspected. (GLK) 10 AUG 78 ABOVE ITEMS FINISHED RH

DATE SYSTEM APPROVED 9/10/78

INSPECTOR R. HODGES

36
9
45

176
x 4
704
460
244

40
7244

±315

±460

