

APPLICATION

A 26129

SEWAGE DISPOSAL TESTING

P _____

STATE OF MARYLAND - DEPARTMENT OF HEALTH AND MENTAL HYGIENE

DISTRICT 4th

DATE 6/17/77

HOWARD COUNTY HEALTH DEPARTMENT
ENVIRONMENTAL HEALTH SERVICES

P.O. BOX 476, ELLICOTT CITY, MARYLAND 21043
TELEPHONE: 465-5000, EXT. 356

*Septic Tank - 3 bedrooms - 1000 gal
4 " - 250 gal*

*Dry Well - 176 sq. ft absorbent sidewall area per bedroom to begin
below the first 4' of original grade. Max depth permitted for DW is 12'
below original grade.*

*Place DW 90 ft behind house and 100 ft from right
sideline as seen when facing from Florence Rd.*

TO: THE COUNTY HEALTH OFFICER
ELLICOTT CITY, MARYLAND

I, HEREBY, APPLY FOR THE NECESSARY TEST IN ORDER TO CONSTRUCT (OR RECONSTRUCT) A SEWAGE DISPOSAL SYSTEM.

PROPERTY OWNER Valentine Zajt

ADDRESS 7102 Woodland Ave, Takoma Park, Md 20012 PHONE 270-6647

PROPERTY LOCATION:

SUBDIVISION _____ LOT NO. Parcel 25

ROAD AND DESCRIPTION Florence Road

SIZE OF LOT 5 acres TYPE BLDG. 3 or 4 bedrooms
NUMBER OF BEDROOMS

IF NOT SINGLE RESIDENCE DESCRIBE _____

THE SYSTEM INSTALLED UNDER THIS APPLICATION IS ACCEPTABLE ONLY UNTIL PUBLIC FACILITIES BECOME AVAILABLE.

SIGNATURE OF APPLICANT Dorcy C. Zajt BLDG. PERMIT SIGNED AND RETURNED 7/11/77

APPROVED BY Miss Nancy Ron FOR Dry Well DATE 6-27-77
(KIND OF SYSTEM)

REJECTED BY _____ FOR _____ DATE _____
(KIND OF SYSTEM)

HOLD PENDING FURTHER TESTS _____ DATE _____

REASONS FOR REJECTION OR HOLDING _____

THIS IS NOT A PERMIT

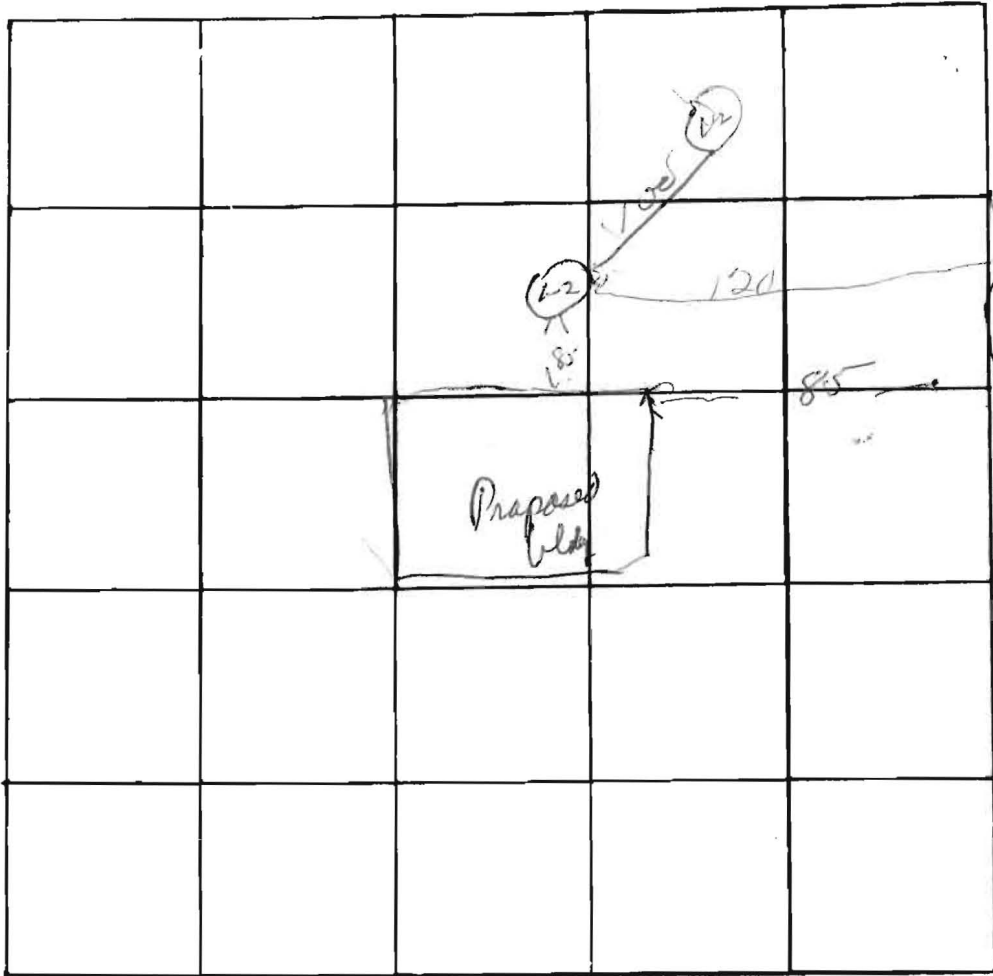

INDICATE NORTH. - NAME ADJOINING ROADWAY AS BASE LINE

Florence R

DATE	TEST NO.	DEPTH	PRE-WET		TEST - 1" DROP		TIME
			START	STOP	START	STOP	
	1 } 2 }	orig hole 6'					
6/27/77	1	14"	2 42	2 45	2 45	2 55	15 min
	1A	6'	2 43	2 50	2 50	2 54	14 min

REMARKS _____

TYPE OF SOIL _____

TESTED BY _____ ALSO PRESENT: _____

APPLICATION

A 18257

P _____

SEWAGE DISPOSAL TESTING

STATE OF MARYLAND - DEPARTMENT OF HEALTH AND MENTAL HYGIENE

HOWARD COUNTY HEALTH DEPARTMENT
ENVIRONMENTAL HEALTH SERVICES

P. O. BOX 476, ELLICOTT CITY, MARYLAND 21043
TELEPHONE: 463-5000, EXT. 396

DISTRICT 4th

DATE 4/12/73

1-3 Bedrooms 1000 gallon Septic Tank 4 Bedrooms 1250 gallon

*4/21/73
9:30
Fred.*

Dry Well to have 125 sqft effective absorbent sidewall area per bedroom below inlet. Inlet to be 4' below original grade and maximum depth 12'. Location 200' from road + 85' from left property line when facing lot from road. (Per hole #2)

TO: THE COUNTY HEALTH OFFICER
ELLICOTT CITY, MARYLAND

I, HEREBY, APPLY FOR THE NECESSARY TEST IN ORDER TO CONSTRUCT (OR RECONSTRUCT) A SEWAGE DISPOSAL SYSTEM.

PROPERTY OWNER Mordecai Rosen

ADDRESS Woodbine, Maryland PHONE 286-2336

Any questions call Louise Adams;

PROPERTY LOCATION:

SUBDIVISION _____ LOT NO. Parcel 26

ROAD AND DESCRIPTION Florence Road

SIZE OF LOT 5 acres TYPE BLDG. 3 or 4 bedrooms
NUMBER OF BEDROOMS

IF NOT SINGLE RESIDENCE DESCRIBE _____

THE SYSTEM INSTALLED UNDER THIS APPLICATION IS ACCEPTABLE ONLY UNTIL PUBLIC FACILITIES BECOME AVAILABLE.

SIGNATURE OF APPLICANT /s/ Louise H. Adams

APPROVED BY C. Stucker FOR Dry Well DATE 5/21/73
(KIND OF SYSTEM)

REJECTED BY _____ FOR _____ DATE _____
(KIND OF SYSTEM)

HOLD PENDING FURTHER TESTS _____ DATE _____

REASONS FOR REJECTION OR HOLDING _____

THIS IS NOT A PERMIT

INDICATE NORTH. - NAME ADJOINING ROADWAY AS BASE LINE.

DATE	TEST NO.	DEPTH	PRE-WET		TEST - 1" DROP		TIME
			START	STOP	START	STOP	

REMARKS _____

TYPE OF SOIL _____

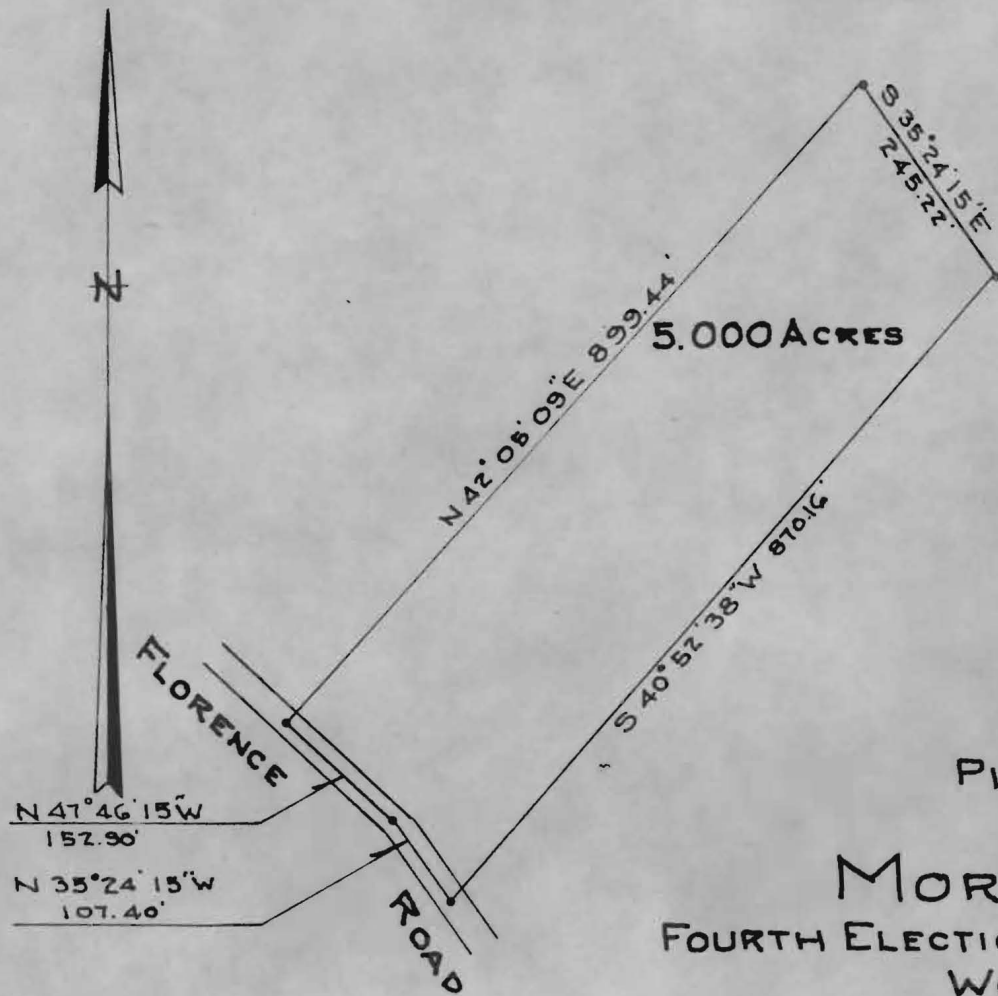

N 47° 46' 15" W
152.90'

N 35° 24' 15" W
107.40'

PLAT OF SURVEY
FOR

MORDECAI HOSEH
FOURTH ELECTION DISTRICT-HOWARD COUNTY,
WOODBINE, MARYLAND.

SCALE: 1 IN. = 200 FT.

JANUARY 17, 1973.

Claude M. Skinner, Jr.

Claude M. Skinner, Jr.
Reg. Professional Engineer &
Land Surveyor No. 2237



304 bedrooms

286-2336

A 3530-26