

Walk thru



Building Permit Application

Howard County Maryland
Department of Inspections, Licenses and Permits
3430 Court House Drive
Permits: 410-313-2455
www.howardcountymd.gov

Date Received:

Permit No.:

Building Address: 4025 Font Hill Dr
City: Ellicott City State: MD Zip Code: 21042
Suite/Apt. # SDP/WP/BA #:
Census Tract: Subdivision:
Section: Area: Lot:
Tax Map: Parcel: Grid:
Zoning: Map Coordinates: Lot Size:
Existing Use: None
Proposed Use: Deck
Estimated Construction Cost: \$ 800
Description of Work: Build a walkway
Occupant or Tenant:
Was tenant space previously occupied? Yes No
Contact Name:
Address:
City: State: Zip Code:
Phone: Fax:
Email:

Property Owner's Name: Andy Zuo
Address: 4025 Font Hill Dr
City: Ellicott City State: MD Zip Code: 21042
Phone: 609-287-7888 Fax:
Email:
Applicant's Name & Mailing Address, (If other than stated herein)
Applicant's Name:
Address:
City: State: Zip Code:
Phone: Fax:
Email:
Contractor Company:
Contact Person:
Address:
City: State: Zip Code:
License No.:
Phone: Fax:
Email:
Engineer/Architect Company:
Responsible Design Prof.:
Address:
City: State: Zip Code:
Phone: Fax:
Email:

Table with 2 columns: Commercial Building Characteristics and Residential Building Characteristics. Includes fields for Height, No. of stories, Gross area, Area of construction, Use group, Construction type, and Roadside Tree Project Permit.

Table with 2 columns: Utilities and Grading/Shell Permits. Includes sections for Water Supply, Sewage Disposal, Heating System, and Sprinkler System.

THE UNDERSIGNED HEREBY CERTIFIES AND AGREES AS FOLLOWS: (1) THAT HE/SHE IS AUTHORIZED TO MAKE THIS APPLICATION; (2) THAT THE INFORMATION IS CORRECT; (3) THAT HE/SHE WILL COMPLY WITH ALL REGULATIONS OF HOWARD COUNTY WHICH ARE APPLICABLE THERETO; (4) THAT HE/SHE WILL PERFORM NO WORK ON THE ABOVE REFERENCED PROPERTY NOT SPECIFICALLY DESCRIBED IN THIS APPLICATION; (5) THAT HE/SHE GRANTS COUNTY OFFICIALS THE RIGHT TO ENTER ONTO THIS PROPERTY FOR THE PURPOSE OF INSPECTING THE WORK PERMITTED AND POSTING NOTICES.

Applicant's Signature: Andy Zuo
Email Address: AndyZuo@outlook.com
Print Name: Andy Zuo
Date: 3-17-2016
Title/Company:

Checks Payable to: DIRECTOR OF FINANCE OF HOWARD COUNTY
\*\*PLEASE WRITE NEATLY & LEGIBLY\*\*
-FOR OFFICE USE ONLY-

Table with 3 columns: AGENCY, DATE, SIGNATURE OF APPROVAL. Rows include State Highways, Building Officials, PSZA (Zoning), PSZA (Engineering), and Health.

Table for DPZ SETBACK INFORMATION with rows for Front, Rear, Side, Side St., All minimum setbacks met?, Is Entrance Permit Required?, Historic District?, Lot Coverage for New Town Zone, and SDP/Red-line approval date.

Table for Filing Fee, Permit Fee, Tech Fee, Excise Tax, PSFS, Guaranty Fund, Add'l per Fee, Total Fees, Sub-Total Paid, Balance Due, and Check #.

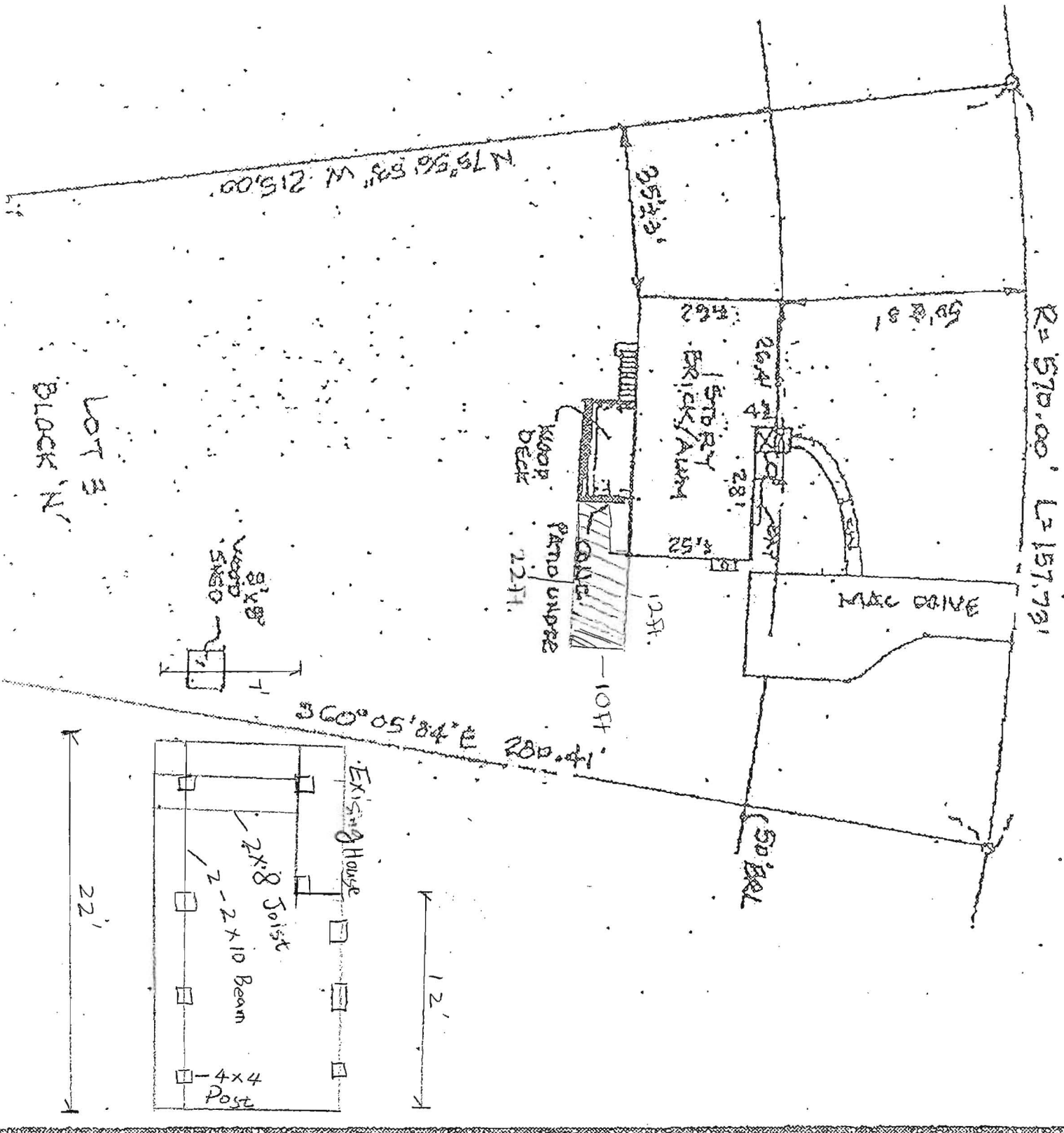

LOT 3  
BLOCK 'N'

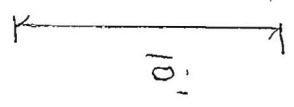
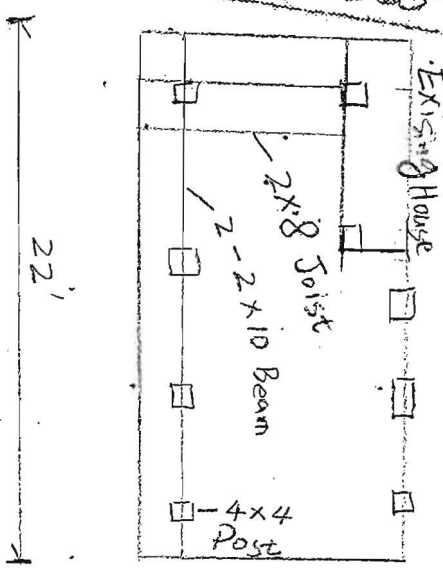
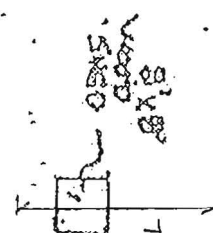

**APPROVED**

**WALK-THRU BUILDING PERMIT**

BP# \_\_\_\_\_ A# \_\_\_\_\_  
 APP. SAN. D. Bernard DATE: 3-22-16  
 DESC. OF WORK: Deck / Walkway  
Approved as shown