

REC'D BY MAIL

RECEIVED

MAR 21 2016

LICENSES & PERMITS  
DIVISION



*Serving the area's propane needs for over 75 years!*  
FAMILY OWNED AND OPERATED

360 Main Street | Laurel, MD 20707 | T 301-725-3232 | F 301-725-7129

To whom it may concern,

B16-817

3/18/2016

Attached is the revised plat showing the tank location in comparison to the septic tank for Eric Zepp 13849 Russell Zepp Dr Clarksville Md. 21029. I have spoke with Robert Freeman in the Health Dept. and he has okay the revised plan and needed me to send one to DILP. If you have any questions feel free to contact me. Thank you for your help.

Jeff Wiseman

A handwritten signature in black ink, appearing to read 'Jeff Wiseman', written over a horizontal line.

Service Manager

Poist Gas Co.

REV. PER HEALTH ?

REC'D BY MAIL

REVISED

Date: 03/21/14

Comments: 81600081

PER HEALTH DEPT

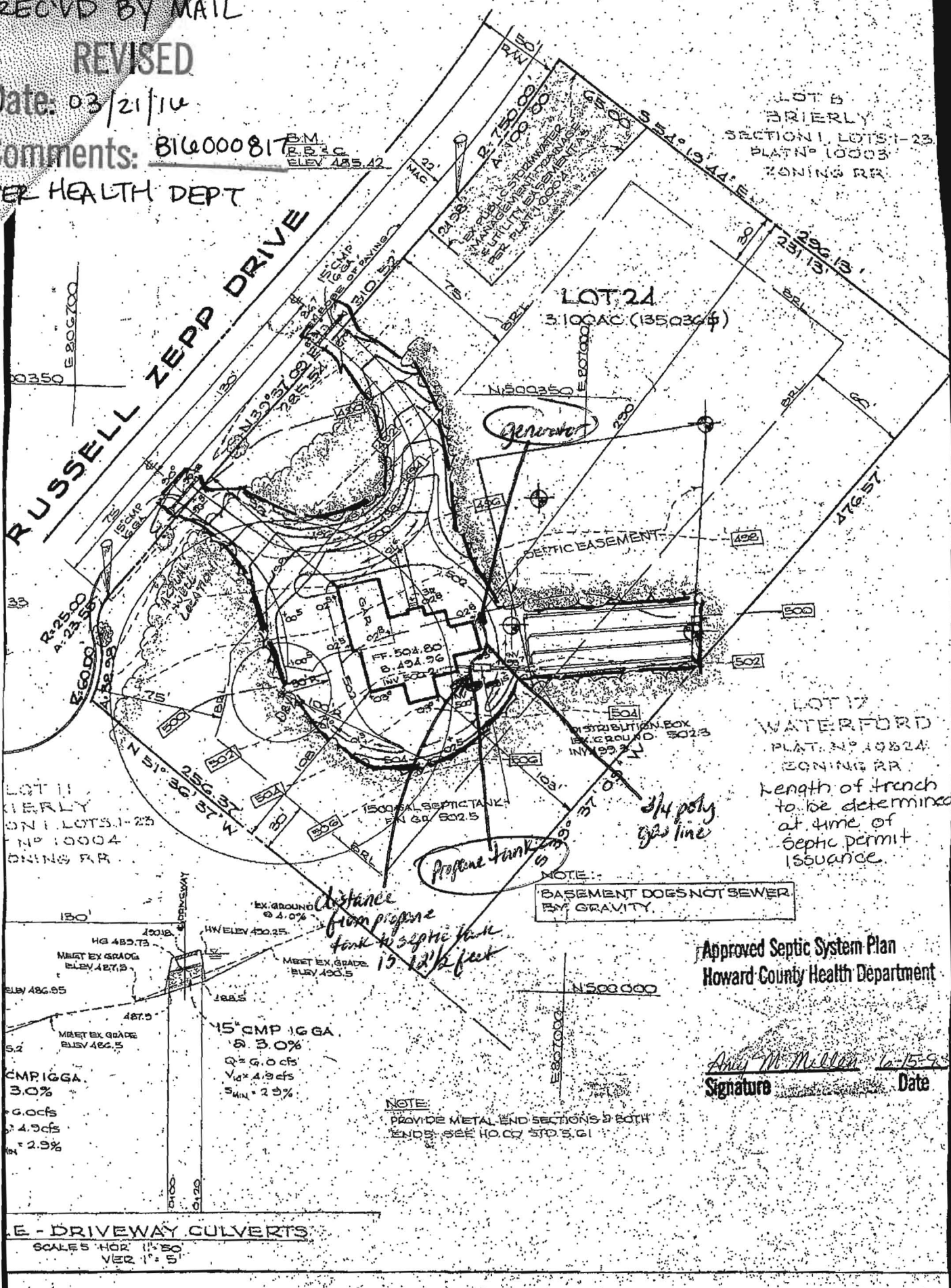

distance from propane tank to septic tank is 13 1/2 feet