

Building Permit Application

Howard County Maryland
 Department of Inspections, Licenses and Permits
 3430 Court House Drive
 Permits: 410-313-2455
 www.howardcountymd.gov

Date Received: 5-5-15

Permit No.: B15001697

Health
 (SOSB)

Address: 15033 Double Bridge Ct
 State: _____ Zip Code: _____
 SDP/WP/BA #: _____
 Subdivision: Merrweather Farms
 Area: _____ Lot: 5
 Parcel: 24 Grid: 21
 Map Coordinates: _____ Lot Size: 1.07 (A)

Property Owner's Name: IC HOUMAN HOMES OF MD
 Address: 1802 Brightseat Rd
 City: Londonderry State: MD Zip Code: 21785
 Phone: _____ Fax: _____
 Email: _____

Applicant's Name & Mailing Address, (If other than stated herein)
 Applicant's Name: Jeremy Clancy
 Address: Po Box 1257
 City: Edinburg State: MD Zip Code: 21784
 Phone: 443-740-1229 Fax: _____
 Email: Jeremy @ AppliedandApproved.com

Contractor Company: Valley National Gas
 Contact Person: William Grewig
 Address: 7201 Montevideo Rd
 City: Jessup State: MD Zip Code: 20794
 License No.: 67793
 Phone: 410-749-1114 Fax: _____
 Email: _____

Engineer/Architect Company: _____
 Responsible Design Prof.: _____
 Address: Contractor
 City: _____ State: _____ Zip Code: _____
 Phone: _____ Fax: _____
 Email: _____

SDP
SDP w/ propane tank
 Construction Cost: \$ 8000
 Work: _____
1000 gal in-ground propane tank

Occupancy previously occupied? Yes No
owner
 State: _____ Zip Code: _____
 Fax: _____

Building Characteristics	Residential Building Characteristics
	<input type="checkbox"/> SF Dwelling <input type="checkbox"/> SF Townhouse
	Depth Width
ft./floor:	1 st floor:
	2 nd floor:
Foundation (sq. ft.):	Basement:
	<input type="checkbox"/> Finished Basement
	<input type="checkbox"/> Unfinished Basement
	<input type="checkbox"/> Crawl Space
Foundation type:	<input type="checkbox"/> Slab on Grade
Foundation concrete	No. of Bedrooms:
Foundation steel	Multi-family Dwelling
	No. of efficiency units:
	No. of 1 BR units:
	No. of 2 BR units:
	No. of 3 BR units:
	Other Structure:
	Dimensions:
Free Project Permit	Footings:
<input checked="" type="checkbox"/> No	Roof:
State Project Permit #	<input type="checkbox"/> State Certified Modular
	<input type="checkbox"/> Manufactured Home

Utilities	
Water Supply	
<input type="checkbox"/> Public	
<input checked="" type="checkbox"/> Private	
Sewage Disposal	
<input type="checkbox"/> Public	
<input checked="" type="checkbox"/> Private	
Electric: <input type="checkbox"/> Yes <input checked="" type="checkbox"/> No	
Gas: <input checked="" type="checkbox"/> Yes <input type="checkbox"/> No	
Heating System	
<input type="checkbox"/> Electric <input type="checkbox"/> Oil	
<input type="checkbox"/> Natural Gas <input type="checkbox"/> Propane Gas	
<input type="checkbox"/> Other:	
Sprinkler System:	
<input type="checkbox"/> Yes <input type="checkbox"/> No	
Grading Permit Number:	
Building Shell Permit Number:	

HEREBY CERTIFIES AND AGREES AS FOLLOWS: (1) THAT HE/SHE IS AUTHORIZED TO MAKE THIS APPLICATION; (2) THAT THE INFORMATION IS CORRECT; (3) THAT HE/SHE WILL COMPLY WITH ALL ORDINANCES OF HOWARD COUNTY WHICH ARE APPLICABLE THERETO; (4) THAT HE/SHE WILL PERFORM NO WORK ON THE ABOVE REFERENCED PROPERTY NOT SPECIFICALLY DESCRIBED IN THIS PERMIT; (5) THAT HE/SHE GRANTS COUNTY OFFICIALS THE RIGHT TO ENTER ONTO THIS PROPERTY FOR THE PURPOSE OF INSPECTING THE WORK PERMITTED AND POSTING NOTICES.

Signature: _____
 Applied and Approved.com
 Permit # _____

Print Name: Jeremy Clancy
 Date: 5/2/15

Checks Payable to: DIRECTOR OF FINANCE OF HOWARD COUNTY

PLEASE WRITE NEATLY & LEGIBLY
 FOR OFFICE USE ONLY

DATE	SIGNATURE OF APPROVAL
5/20/15	H. Oswald

DPZ SETBACK INFORMATION
Front: _____
Rear: _____
Side: _____
Side St.: _____
All minimum setbacks met? <input type="checkbox"/> Yes <input type="checkbox"/> No
Is Entrance Permit Required? <input type="checkbox"/> Yes <input type="checkbox"/> No
Historic District? <input type="checkbox"/> Yes <input type="checkbox"/> No
Lot Coverage for New Town Zone: _____
SDP/Red-line approval date: _____

Filing Fee	\$ 4160
Permit Fee	\$
Tech Fee	\$
Excise Tax	\$
PSFS	\$
Guaranty Fund	\$
Add'l per Fee	\$ 110
Total Fees	\$
Sub-Total Paid	\$
Balance Due	\$
Check #	4160

White: Building Officials Green: PSZA,Zoning Yellow: PSZA,Engineering Pink: Health Gold: SHA

5/20/15 - Site plan approved as shown for 315001697 (1600 gal inground tank) 4.0.

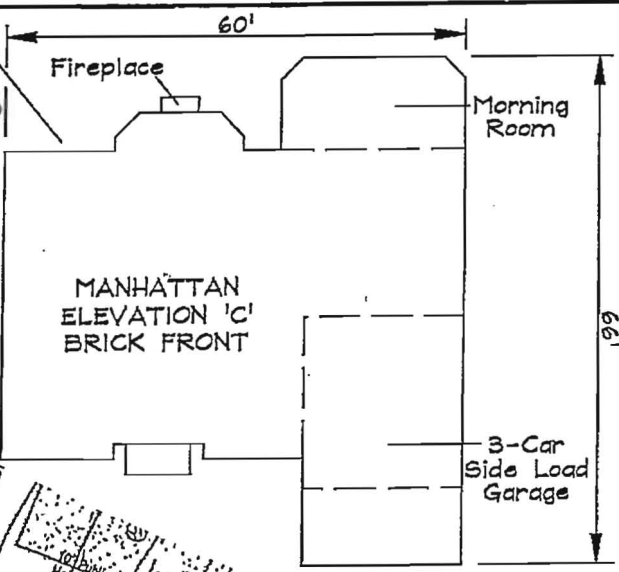
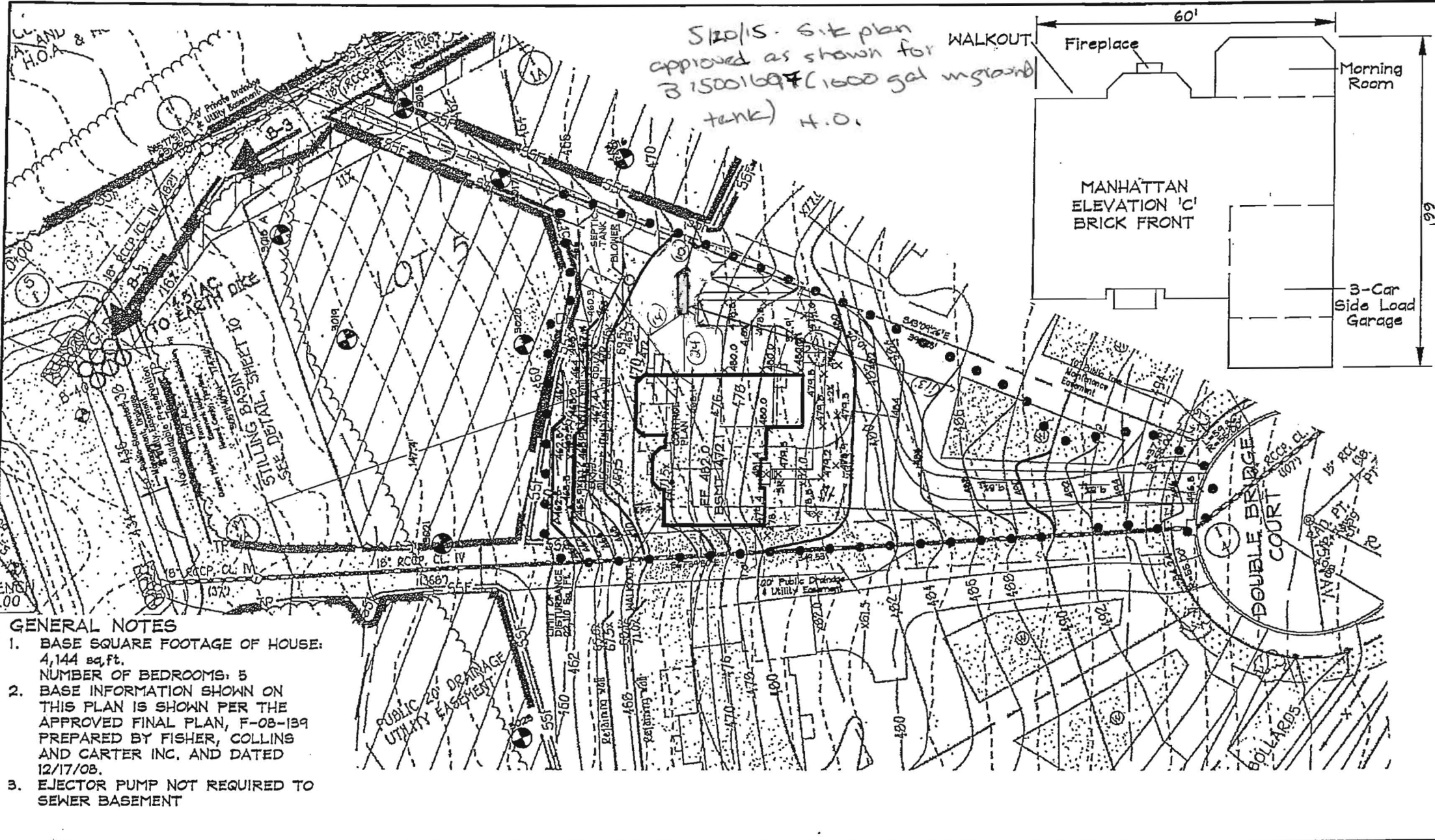

- GENERAL NOTES**
1. BASE SQUARE FOOTAGE OF HOUSE: 4,144 sq.ft.
NUMBER OF BEDROOMS: 5
 2. BASE INFORMATION SHOWN ON THIS PLAN IS SHOWN PER THE APPROVED FINAL PLAN, F-08-139 PREPARED BY FISHER, COLLINS AND CARTER INC. AND DATED 12/17/08.
 3. EJECTOR PUMP NOT REQUIRED TO SEWER BASEMENT

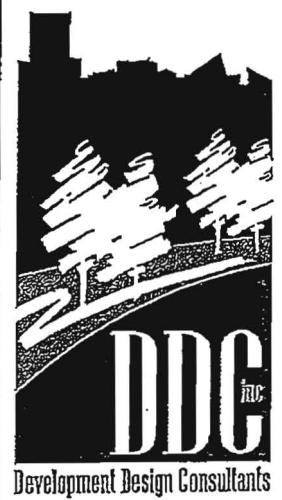

Planners
Surveyors
Engineers
Landscape Architects

192 East Main Street
Westminster, MD 21157
410.386.0560
410.386.0564 (Fax)
DDC@DDCinc.us
www.DDCinc.us

DDC JOB#:	06116.5
DATE:	09/19/2014
SCALE:	1" = 50'
DES. BY:	JHK
DRN. BY:	JHK
CHK. BY:	BKC

MERIWETHER FARM
4TH ELECTION DISTRICT HOWARD COUNTY
TAX MAP 21 PARCEL 24

15058 LOT 5
1558 DOUBLE BRIDGE COURT
GLENWOOD, MD 21738
PLOT PLAN
KHOV ELEVATION

OWNER/BUILDER: K.HOVNANIAN HOMES
1802 Brightseat Road
Landover, Maryland 20785
(301)683-6268