

Building Address 7644 Green Dell Rd
Highland 20777

Suite/Apt. #: _____ SDP/WP/Petition #: _____

Census Tract _____ Subdivision _____

Section _____ Area _____ Lot _____

Tax Map _____ Parcel _____ Grid _____

Zoning _____ Map Coordinates _____ Lot Size _____

Property Owner's Name Thomas Cardano
 Address 7644 Green Dell Rd
 City Highland State MD Zip Code 20777
 Phone 3018543415 Phone _____
 Applicant's Name & Mailing Address, (if other than stated herein):



Karen Klayman
 293 Southland Ct.
 Dunkirk, MD 20754

Phone 4105077709 Fax 2705

Existing Use SFP
 Proposed Use pool inground
 Estimated Construction Cost \$ 72,500

JOHNSON POOLS & SPAS

408 Headquarter Drive
 Millersville, Md. 21108
 410-729-8800
 M.H.I.C. 120855

Matt Punnett
 410 729 8555

Description of Work 22x40' inground
gunite pool, fence by owner, filled
by truck 3' to 8' depth

Occupant or Tenant _____

Contact Name _____
 Address _____
 City _____ State _____ Zip Code _____
 Phone _____ Fax _____

Contact Person Karen Klayman
 Address _____
 City _____ State _____ Zip Code _____
 Phone _____ Fax _____

BUILDING DESCRIPTION - COMMERCIAL

BUILDING DESCRIPTION - RESIDENTIAL

Building Characteristics
 Height: _____
 No. of stories: _____
 Gross area, sq. ft. per floor: _____
 Use group: _____
 Construction type:
 _____ Reinforced Concrete
 _____ Structural Steel
 _____ Masonry
 _____ Wood Frame
 _____ State Certified Modular

Utilities
 Water Supply:
 _____ Public
 _____ Private
 Sewage Disposal:
 _____ Public
 _____ Private
 Electric Yes No
 Gas Yes No
 Heating System:
 Electric Oil
 Natural Gas
 Propane Gas
 Sprinkler system: N/A
 _____ Full
 _____ Partial
 _____ Other Suppression
 _____ # of Heads

Building Characteristics
 SF Dwelling SF Townhouse
 Depth _____ Width _____
 1st floor: _____
 2nd floor: _____
 Basement: _____
 Finished Basement Unfinished Basement
 Crawl space Slab on Grade
 No. of Bedrooms _____
 Multi-family dwellings:
 No. of efficiency units: _____
 No. of 1 BR units: _____
 No. of 2 BR units: _____
 No. of 3 BR units: _____
 Other Structure: _____
 Dimensions: _____
 Footings: _____
 Roof Height: _____
 _____ State Certified Modular
 Manufactured Home

Utilities
 Water Supply:
 _____ Public
 _____ Private
 Sewage Disposal:
 _____ Public
 _____ Private
 Electric Yes No
 Gas Yes No
 Heating System:
 Electric Oil
 Natural Gas
 Propane Gas
 Sprinkler system: N/A
 _____ NFPA #13D
 _____ NFPA #13R
 _____ Other:

THE UNDERSIGNED HEREBY CERTIFIES AND AGREES AS FOLLOWS: (1) THAT HE/SHE IS AUTHORIZED TO MAKE THIS APPLICATION; (2) THAT THE INFORMATION IS CORRECT; (3) THAT HE/SHE WILL COMPLY WITH ALL REGULATIONS OF HOWARD COUNTY WHICH ARE APPLICABLE THERETO; (4) THAT HE/SHE WILL PERFORM NO WORK ON THE ABOVE REFERENCED PROPERTY NOT SPECIFICALLY DESCRIBED IN THIS APPLICATION; (5) THAT HE/SHE GRANTS COUNTY OFFICIALS THE RIGHT TO ENTER ONTO THIS PROPERTY FOR THE PURPOSE OF INSPECTING THE WORK PERMITTED AND POSTING NOTICES.

Karen Klayman
 Applicant's Signature

Karen Klayman
 Print Name

 Title/Company

3/27/08
 Date

Checks payable to: **DIRECTOR OF FINANCE OF HOWARD COUNTY**
****PLEASE WRITE NEATLY AND LEGIBLY.****
- FOR OFFICE USE ONLY -

AGENCY	DATE	SIGNATURE	APPROVAL	DPZ SETBACK INFORMATION	PROPERTY ID #
Land Development DPZ				Front	Filing fee \$
State Highways				Rear	Permit fee \$
Building Officials				Side	Excise tax \$
Dev Engineering DPZ				Side St	Add'l per fee \$
Health				All minimum setbacks met?	TOTAL FEE \$
Fire Protection				YES <input type="checkbox"/> NO <input type="checkbox"/>	Sub-total paid \$
Is Sediment Control approval required prior to issuance?				Is Entrance Permit required?	Balance due \$
YES <input type="checkbox"/> NO <input type="checkbox"/>				YES <input type="checkbox"/> NO <input type="checkbox"/>	Check #
				Historic District?	Validation #
				YES <input type="checkbox"/> NO <input type="checkbox"/>	
CONTINGENCY CONSTRUCTION START <input type="checkbox"/>				Lot Coverage for New Town Zone	
ONE STOP SHOP <input type="checkbox"/>				SDP/Red-line approval date	Accepted by
Distribution of Copies - White: Building Officials					
Green: LDD, DPZ					
Yellow: DED, DPZ					
Pink: Health					
Gold: SHA					
T: forms/buildingpermitapplication					
REV 10/28/04					

NOTE: This Lot appears to lie in an area classified as Z073 C, area of minimal flooding as shown on FIRM MAP of Howard County, Maryland, Community Panel Number 24004400370, Panel 37 of 45, dated December 4, 1986.

Wall Check 10-6-00
Top of Wall Elev.: 428.6

Scale - 1"=50' HOWARD COUNTY, MARYLAND
881/483
LOT 17
4.675 AC.

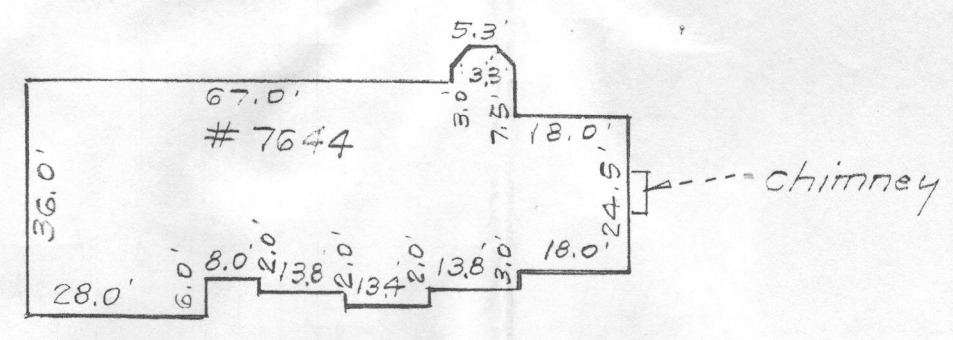
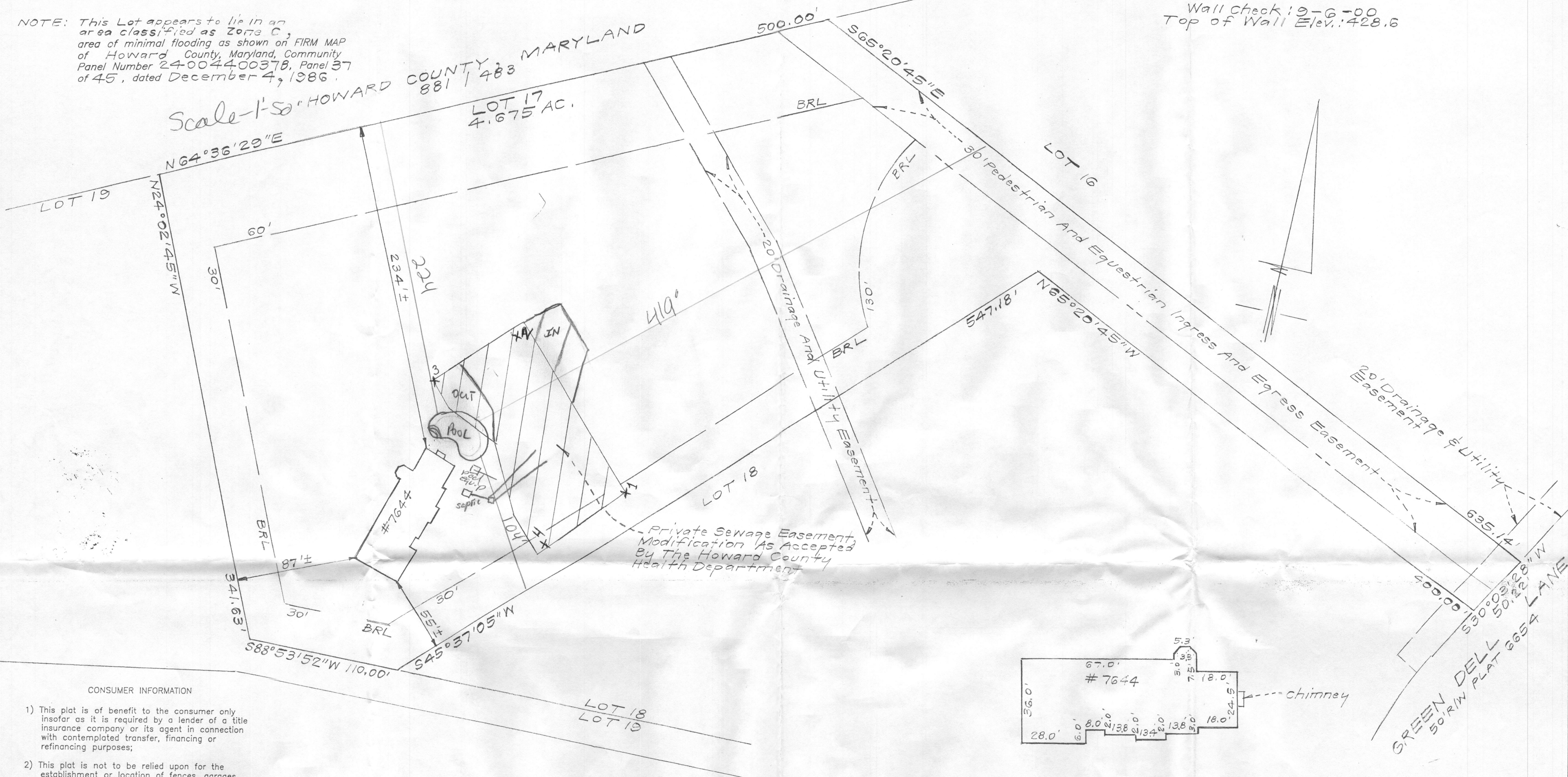

SCALE: 1"=30'

CONSUMER INFORMATION

- 1) This plat is of benefit to the consumer only insofar as it is required by a lender of a title insurance company or its agent in connection with contemplated transfer, financing or refinancing purposes;
- 2) This plat is not to be relied upon for the establishment or location of fences, garages, buildings or other existing or future structures;
- 3) This plat does not provide for the accurate identification of property boundary lines, but such identification may not be required for the transfer of title or for securing financing or refinancing.

SURVEYOR'S CERTIFICATE

I hereby certify that a field survey of this property has been made under my supervision for the purpose of locating improvements shown hereon, and that they are located as shown.

9-8-00
DATE

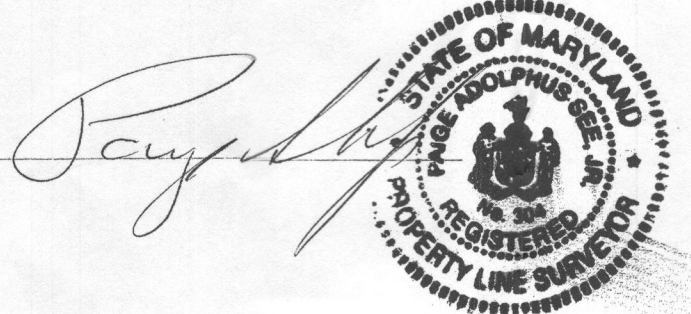

NOTE: 1. The setback distance accuracy = 1'.

Plat Reference: PLAT No. 6652

CLARK • FINEFROCK & SACKETT, INC. ENGINEERS • PLANNERS • SURVEYORS		
7135 MINSTREL WAY • COLUMBIA, MD 21045 • (410) 381-7500 BALT. • (301) 621-8100 WASH.		
DESIGNED	LOCATION DRAWING 7644 GREEN DELL LANE LOT 17 LIME KILN VALLEY SECTION 2, AREA 1 LOTS 15 THRU 32 5TH ELECTION DISTRICT HOWARD COUNTY, MARYLAND	SCALE 1"=50'
DRAWN		DRAWING
CHECKED		JOB NO.
DATE		FILE NO.
9--00		99-014-0