



Heath

Building Permit Application
Howard County Maryland
Department of Inspections, Licenses and Permits
3430 Court House Drive
Permits: 410-313-2455
www.howardcountymd.gov

Date Received: \_\_\_\_\_

Permit No.: B16001451

Building Address: 14569 Edgewoods Way
City: Plover State: MD Zip Code: 21737
Suite/Apt. # \_\_\_\_\_ SDP/WP/BA #: \_\_\_\_\_
Census Tract: \_\_\_\_\_ Subdivision: \_\_\_\_\_
Section: \_\_\_\_\_ Area: \_\_\_\_\_ Lot: 41
Tax Map: 0021 Parcel: 0090 Grid: \_\_\_\_\_
Zoning: \_\_\_\_\_ Map Coordinates: \_\_\_\_\_ Lot Size: \_\_\_\_\_

Existing Use: Primary Residence
Proposed Use: \_\_\_\_\_

Estimated Construction Cost: \$ 25,000

Description of Work: Construction of 520 sq. ft. arched deck

Occupant or Tenant: \_\_\_\_\_
Was tenant space previously occupied? [ ] Yes [ ] No
Contact Name: \_\_\_\_\_
Address: \_\_\_\_\_
City: \_\_\_\_\_ State: \_\_\_\_\_ Zip Code: \_\_\_\_\_
Phone: \_\_\_\_\_ Fax: \_\_\_\_\_
Email: \_\_\_\_\_

Property Owner's Name: Sreenivasulu Ambati
Address: 14569 Edgewoods Way
City: Plover State: MD Zip Code: 21737
Phone: 443-528-7528 Fax: 7528
Email: SREEAMBATI@GMAIL.COM

Applicant's Name & Mailing Address, (if other than stated herein)
Applicant's Name: Sreenivasulu Ambati
Address: 14569 Edgewoods Way
City: Plover State: MD Zip Code: 21737
Phone: 443-528-7528 Fax: \_\_\_\_\_
Email: \_\_\_\_\_

Contractor Company: Home Owner
Contact Person: \_\_\_\_\_
Address: \_\_\_\_\_
City: \_\_\_\_\_ State: \_\_\_\_\_ Zip Code: \_\_\_\_\_
License No.: \_\_\_\_\_
Phone: \_\_\_\_\_ Fax: \_\_\_\_\_
Email: \_\_\_\_\_

Engineer/Architect Company: \_\_\_\_\_
Responsible Design Prof.: \_\_\_\_\_
Address: \_\_\_\_\_
City: \_\_\_\_\_ State: \_\_\_\_\_ Zip Code: \_\_\_\_\_
Phone: \_\_\_\_\_ Fax: \_\_\_\_\_
Email: \_\_\_\_\_

Table with columns: Commercial Building Characteristics, Residential Building Characteristics. Includes rows for Height, No. of stories, Gross area, Area of construction, Use group, Construction type, etc.

Table with columns: Utilities, Sewage Disposal, Heating System, Sprinkler System, Grading Permit Number, Building Shell Permit Number. Includes rows for Water Supply, Sewage Disposal, etc.

RECEIVED
APR 06 2016
LICENSES & PERMITS DIVISION

THE UNDERSIGNED HEREBY CERTIFIES AND AGREES AS FOLLOWS: (1) THAT HE/SHE IS AUTHORIZED TO MAKE THIS APPLICATION; (2) THAT THE INFORMATION IS CORRECT; (3) THAT HE/SHE WILL COMPLY WITH ALL REGULATIONS OF HOWARD COUNTY WHICH ARE APPLICABLE THERETO; (4) THAT HE/SHE WILL PERFORM NO WORK ON THE ABOVE REFERENCED PROPERTY NOT SPECIFICALLY DESCRIBED IN THIS APPLICATION; (5) THAT HE/SHE GRANTS COUNTY OFFICIALS THE RIGHT TO ENTER ONTO THIS PROPERTY FOR THE PURPOSE OF INSPECTING THE WORK PERMITTED AND POSTING NOTICES.

Applicant's Signature: [Signature] Print Name: SREENIVAS AMBATI
Email Address: SREEAMBATI@GMAIL.COM Date: 04/06/2016

Title/Company: \_\_\_\_\_
Checks Payable to: DIRECTOR OF FINANCE OF HOWARD COUNTY

Table for Agency Approval and DPZ Setback Information. Includes columns for Agency, Date, Signature of Approval, DPZ Setback Information, and Filing Fee.

Is Sediment Control approval required for Issuance? [ ] Yes [ ] No
[ ] CONTINGENCY CONSTRUCTION START
Distribution of Copies: White: Building Officials Green: PSZA, Zoning Yellow: PSZA, Engineering Pink: Health Gold: SHA

Operations\Updated Forms\Building applmp 8.2012.docx

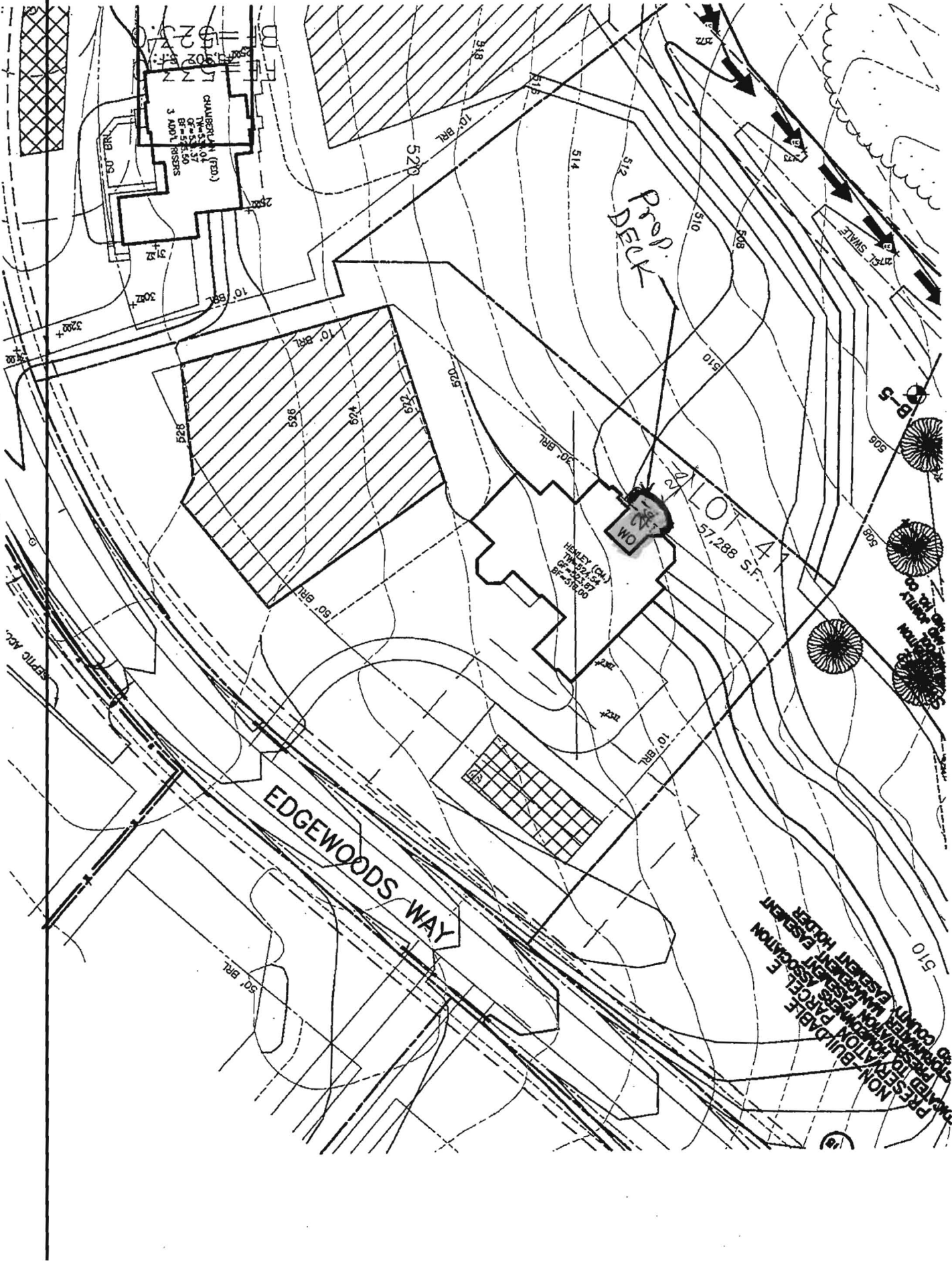

CHAUBERT (FED.)  
TR-53, 01  
OF-53, 37  
BF-53, 50  
3 ADULT RESSES

Prop. Pk

ALLOT 4  
57,288 S.F.

WO  
HUBLY (CAL)  
TR-53, 01  
OF-53, 37  
BF-53, 50

EDGEWOODS WAY

NON-BUILDABLE  
PARCEL  
RESERVED FOR  
FUTURE DEVELOPMENT  
BY THE COUNTY  
PLANNING DEPARTMENT  
RESIDENT HOLDER

1 2 3 4 5 6 7 8 9 # 1 2 3 4 5 6 7 8 9 # 1 2 3 4 5 6 7 8 9 # 1 2 3 4 5

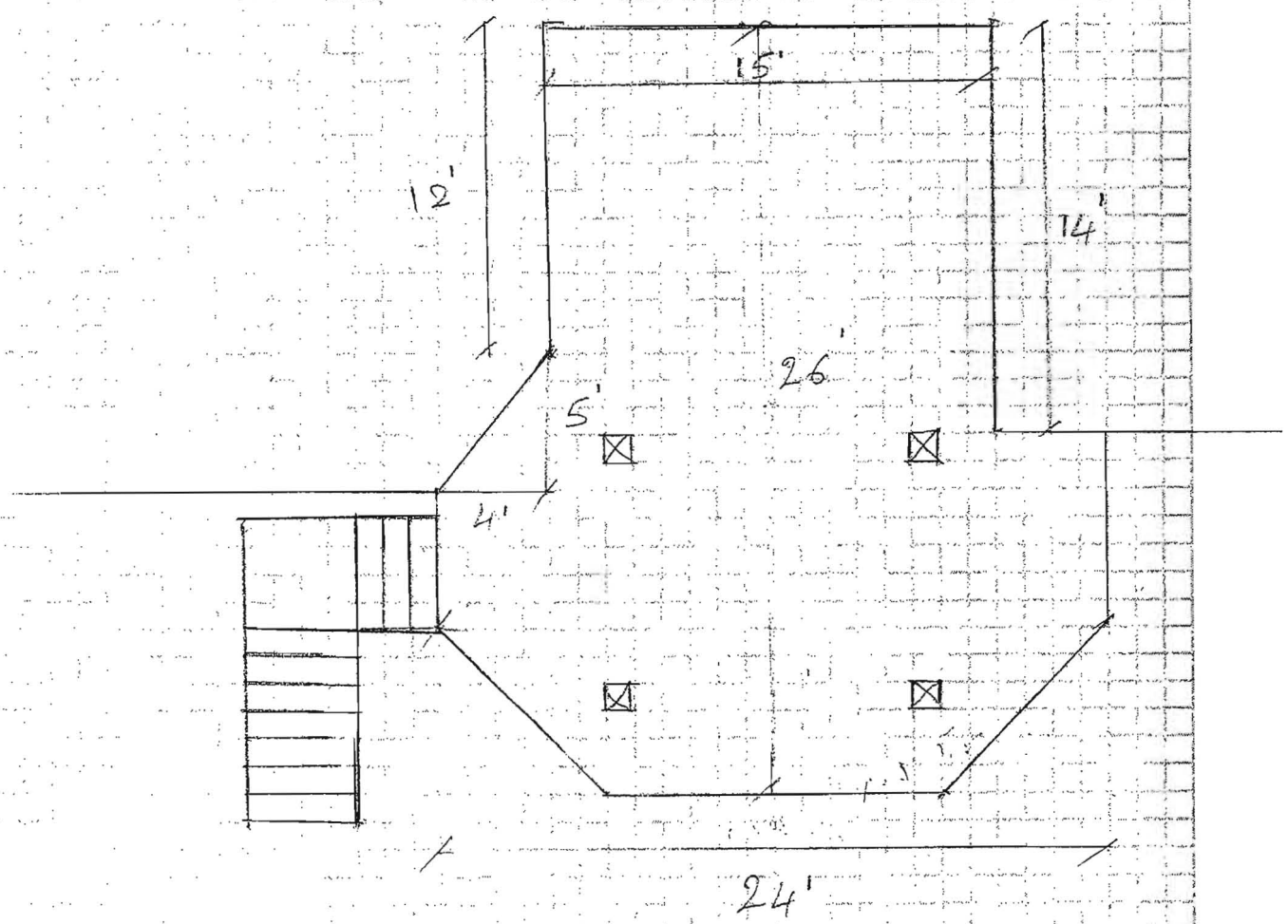

14569 Edgewoodsway, Plenety MD 21737  
 Proposed Deck.

Home Owner: Sreemiva's Ambati

Phone No: 443-528-7529

Email ID: SREEMBATI@GMAIL.COM

1  
2  
3  
4  
5  
6  
7  
8  
9  
#  
1  
2  
3  
4  
5  
6  
7  
8  
9  
#  
1  
2  
3  
4  
5  
6  
7  
8  
9  
#  
1  
2  
3  
4  
5  
6  
7  
8  
9  
#  
1  
2  
3  
4  
5

14569 Edgewoods way, Glenelg MD 21737

**Proposed Deck Design:**

Average width: 20'

Length: 26'

Approximate Area: 520 Sq. Foot

Posts size: 6"x6" – pressure treated wood

Beams: 4"x12" - Engineered Beams

Joists: 2"x10 – Pressure treated wood

**Deck Floor:**

Zuri Premium Decking (PVC), Color : Walnut .

**Railing:**

Railing color – walnut

Railing balusters: Metal, color -Black

Railing posts color – white

**See details at <http://zuri.royalbuildingproducts.com/zuri/products/>**

LOT 32:  
6.005 Ac.

Proposed  
GARAGE

24x24  
GARAGE

BRL

Private Sewage  
Easement, see General  
Note No. 7 Plat No.  
10631

Scale = 1" = 50'

N ↑

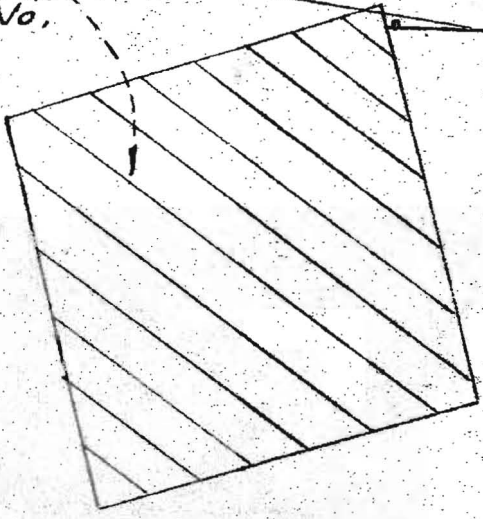

80' ±

145'

30x40  
ENGINE  
BARN

155'

170' ±

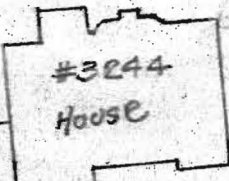

#3244  
House

321' ±

121' ±

Macadam  
Driveway

Approved Septic System Plan

Howard County Health Department

*Rena Burend* 4-12-16  
Signature Date

P 16001192

184' ±

75'

BRL

DANMARK DRWC



576.09'

FLOOD PLAIN

only  
a title  
section  
  
ie  
ages,  
ictures;  
  
ate  
but  
for the  
or