



Building Permit Application

Howard County Maryland
Department of Inspections, Licenses and Permits
3430 Court House Drive
Permits: 410-313-2455
www.howardcountymd.gov

Date Received: _____

Permit No.: _____

Building Address: 4896 Wharfe IN
 City: Ellicott City State: MD Zip Code: 21043
 Suite/Apt. # _____ SDP/WP/BA #: _____
 Census Tract: _____ Subdivision: _____
 Section: _____ Area: _____ Lot: _____
 Tax Map: _____ Parcel: _____ Grid: _____
 Zoning: _____ Map Coordinates: _____ Lot Size: _____

Existing Use: Porch
 Proposed Use: Porch extension
 Estimated Construction Cost: \$ 5,000
 Description of Work: Adding on to existing porch

Occupant or Tenant: occupied
 Was tenant space previously occupied? Yes No
 Contact Name: Jesse Wertz
 Address: 4896 Wharfe IN
 City: Ellicott City State: MD Zip Code: 21043
 Phone: 410 984-3272 Fax: _____
 Email: Wertz25@Aol.com

Property Owner's Name: Jesse Wertz
 Address: 4896 Wharfe IN
 City: Ellicott City State: MD Zip Code: 21043
 Phone: 410 984-3272 Fax: _____
 Email: Wertz25@Aol.com

Applicant's Name & Mailing Address, (If other than stated herein)
 Applicant's Name: _____
 Address: _____
 City: _____ State: _____ Zip Code: _____
 Phone: _____ Fax: _____
 Email: _____

Contractor Company: Robert Wertz INC
 Contact Person: Bob Wertz
 Address: 5203 Kerger RD
 City: Ellicott City State: _____ Zip Code: 21043
 License No.: 37267
 Phone: 410 947-8989 Fax: _____
 Email: Wertz Remodeling @ Aol.com

Engineer/Architect Company: _____
 Responsible Design Prof.: _____
 Address: _____
 City: _____ State: _____ Zip Code: _____
 Phone: _____ Fax: _____
 Email: _____

Commercial Building Characteristics	Residential Building Characteristics	
Height:	<input type="checkbox"/> SF Dwelling <input type="checkbox"/> SF Townhouse	
No. of stories:	Depth	Width
Gross area, sq. ft./floor:	1 st floor: <u>24</u>	<u>642</u>
	2 nd floor: <u>24</u>	<u>402</u>
Area of construction (sq. ft.):	Basement:	
	<input type="checkbox"/> Finished Basement	
Use group:	<input type="checkbox"/> Unfinished Basement	
	<input type="checkbox"/> Crawl Space	
Construction type:	<input type="checkbox"/> Slab on Grade	
<input type="checkbox"/> Reinforced Concrete	No. of Bedrooms:	
<input type="checkbox"/> Structural Steel	Multi-family Dwelling	
<input type="checkbox"/> Masonry	No. of efficiency units:	
<input type="checkbox"/> Wood Frame	No. of 1 BR units:	
<input type="checkbox"/> State Certified Modular	No. of 2 BR units:	
	No. of 3 BR units:	
	Other Structure:	
	Dimensions:	
<input checked="" type="checkbox"/> Roadside Tree Project Permit	Footings:	
<input type="checkbox"/> Yes <input type="checkbox"/> No	Roof:	
Roadside Tree Project Permit #	<input type="checkbox"/> State Certified Modular	
	<input type="checkbox"/> Manufactured Home	

Utilities	
Water Supply	
<input checked="" type="checkbox"/> Public	
<input type="checkbox"/> Private	
Sewage Disposal	
<input type="checkbox"/> Public	
<input checked="" type="checkbox"/> Private	
Electric: <input checked="" type="checkbox"/> Yes <input type="checkbox"/> No	
Gas: <input type="checkbox"/> Yes <input checked="" type="checkbox"/> No	
Heating System	
<input type="checkbox"/> Electric <input checked="" type="checkbox"/> Oil	
<input type="checkbox"/> Natural Gas <input type="checkbox"/> Propane Gas	
<input type="checkbox"/> Other:	
Sprinkler System:	
<input type="checkbox"/> Yes <input checked="" type="checkbox"/> No	
Grading Permit Number:	
Building Shell Permit Number:	

THE UNDERSIGNED HEREBY CERTIFIES AND AGREES AS FOLLOWS: (1) THAT HE/SHE IS AUTHORIZED TO MAKE THIS APPLICATION; (2) THAT THE INFORMATION IS CORRECT; (3) THAT HE/SHE WILL COMPLY WITH ALL REGULATIONS OF HOWARD COUNTY WHICH ARE APPLICABLE THERETO; (4) THAT HE/SHE WILL PERFORM NO WORK ON THE ABOVE REFERENCED PROPERTY NOT SPECIFICALLY DESCRIBED IN THIS APPLICATION; (5) THAT HE/SHE GRANTS COUNTY OFFICIALS THE RIGHT TO ENTER ONTO THIS PROPERTY FOR THE PURPOSE OF INSPECTING THE WORK PERMITTED AND POSTING NOTICES.

Applicant's Signature: Jesse Wertz Print Name: Jesse Wertz
 Email Address: _____ Date: 4-7-16
 Title/Company: Robert Wertz INC

Checks Payable to: DIRECTOR OF FINANCE OF HOWARD COUNTY
 PLEASE WRITE NEATLY & LEGIBLY
 -FOR OFFICE USE ONLY-

AGENCY	DATE	SIGNATURE OF APPROVAL
State Highways		
Building Officials		
PSZA (Zoning)		
PSZA (Engineering)		
Health	<u>4-7-16</u>	<u>Robert Wertz</u>

Is Sediment Control approval required for issuance? Yes No
 CONTINGENCY CONSTRUCTION START

DPZ SETBACK INFORMATION
Front:
Rear:
Side:
Side St.:
All minimum setbacks met? <input type="checkbox"/> Yes <input type="checkbox"/> No
Is Entrance Permit Required? <input type="checkbox"/> Yes <input type="checkbox"/> No
Historic District? <input type="checkbox"/> Yes <input type="checkbox"/> No
Lot Coverage for New Town Zone:
SDP/Red-line approval date:

Filing Fee	\$
Permit Fee	\$
Tech Fee	\$
Excise Tax	\$
PSFS	\$
Guaranty Fund	\$
Add'l per Fee	\$
Total Fees	\$
Sub-Total Paid	\$
Balance Due	\$
Check	#

Building Restriction Lines:

Front...50'
Sides...10'
Rear...30'

Wharff Lane

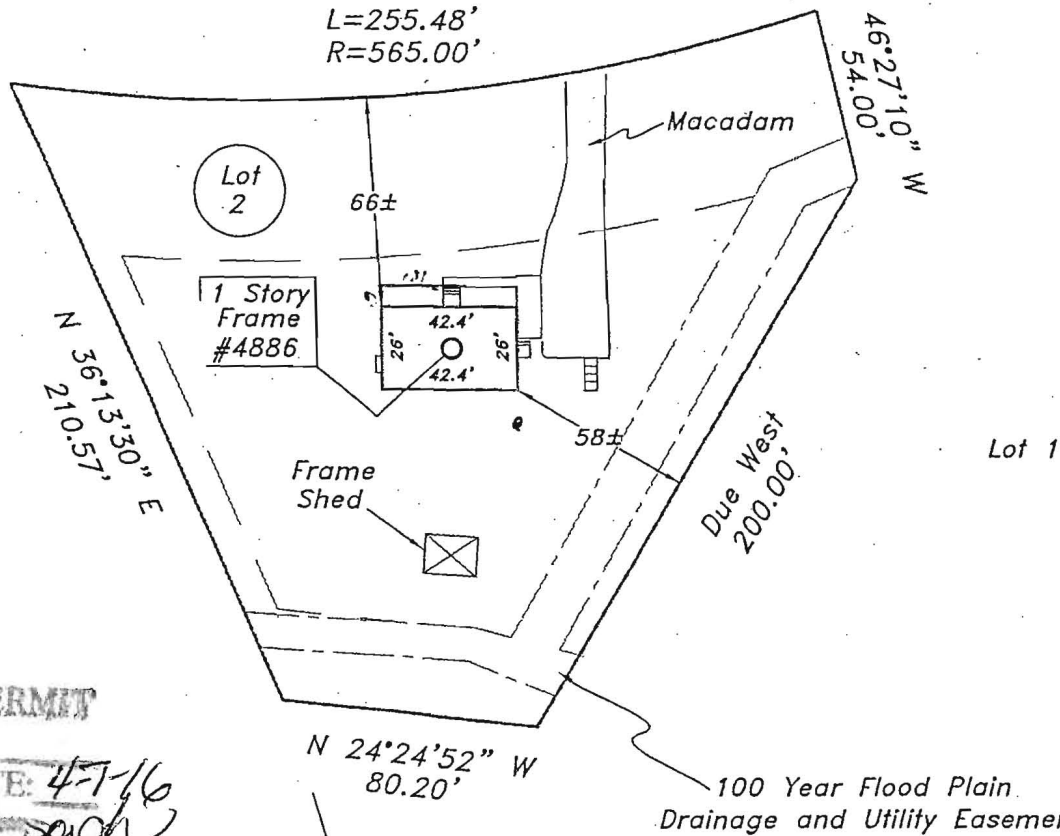

APPROVED

WALK-THRU BUILDING PERMIT

BP# _____ A# _____
APP. SAN *Debnard* DATE: *4-7-16*
DESC. OF WORK: *extend porch*

Approved as shown

The purpose of this drawing is to locate, describe, and represent the positions of buildings and substantial improvements affecting the property shown hereon, being known as Lot 2, SMITH PROPERTY

recorded among the land records of Howard County, Maryland in Plat 5281

This is to certify that I either personally prepared or was in responsible charge over the preparation of this drawing and the surveying work reflected in it, all set forth in Regulation .12 of Chapter 09.13.06 of the Code of Maryland Annotated Regulations.

This is page one of a two page document. The advice found on the affixed page is an integral part of this drawing, and is not valid without all pages.



J. Carl Hudgins PLS #96
Expiration Date: 3/11/14

LOCATION DRAWING

4886 Wharff Lane
ELECTION DISTRICT No. 1
HOWARD COUNTY, MARYLAND

NTT Associates, Inc.

16205 Old Frederick Rd.
Mt. Airy, Maryland 21771
Phone: (410) 442-2031
Fax: (410) 442-1315
www.nttsurveyors.com

Scale:	1" = 60'
Date:	4-20-12
Field By:	DR
Drawn By:	DR
Drawing #	72527ELCS
Page No.:	1 of 2

Building Restriction Lines:
 Front....50'
 Sides....10'
 Rear....30'

Wharff Lane

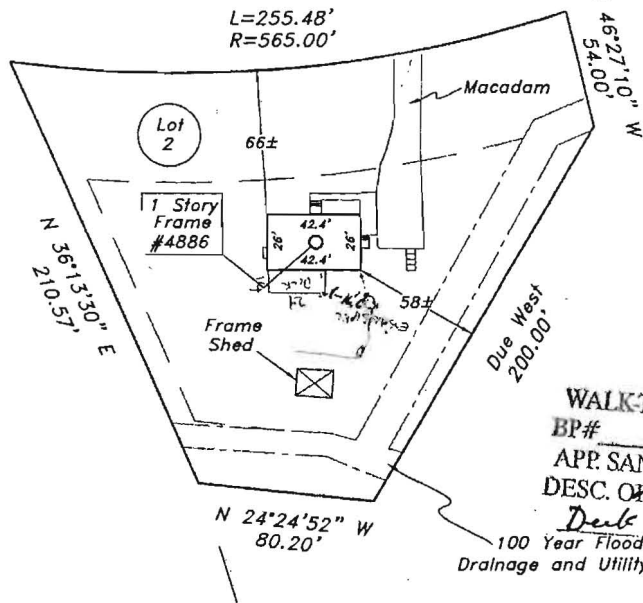

APPROVED
 WALK-THRU BUILDING PER
 BP# _____ A# _____
 APP. SAN *[Signature]* DATE 9/29/15
 DESC. OF WORK: *Install Bg. 14*
Drainage easement
 100 Year Flood Plain
 Drainage and Utility Easement

The purpose of this drawing is to locate, describe, and represent the positions of buildings and substantial improvements affecting the property shown hereon, being known as Lot 2, SMITH PROPERTY

recorded among the land records of Howard County, Maryland in Plat 5281

This is to certify that I either personally prepared or was in responsible charge over the preparation of this drawing and the surveying work reflected in it, all set forth in Regulation .12 of Chapter 09.13.06 of the Code of Maryland Annotated Regulations.

This is page one of a two page document. The advice found on the affixed page is an integral part of this drawing, and is not valid without all pages.



J. Carl Hudgins PLS #96
 Expiration Date: 3/11/14

LOCATION DRAWING
 4886 Wharff Lane
 ELECTION DISTRICT No. 1
 HOWARD COUNTY, MARYLAND

NTT Associates, Inc.
 16205 Old Frederick Rd.
 Mt. Airy, Maryland 21771
 Phone: (410) 442-2031
 Fax: (410) 442-1315
 www.nttsurveyors.com

Scale:	1" = 60'
Date:	4-20-12
Field By:	DR
Drawn By:	DR
Drawing #	72527ELCS
Page No.:	1 of 2