

Bureau of Environmental Health
 7178 Gateway Drive Columbia, MD 21046
 (410) 313-2640 Fax (410) 313-2648
 TDD (410) 313-2323 Toll Free 1-866-313-6300
 website: www.hchealth.org

Maura J. Rossman, M.D., Acting Health Officer

APPLICATION

FOR PERCOLATION TESTING AND SITE EVALUATION

556492

PROPERTY LOCATION

SUBDIVISION/PROPERTY NAME Clarksville Manor LOT# 6

PROPERTY ADDRESS Golden Harvest Court, Clarksville, 21089
STREET TOWN ZIP

TAX ACCOUNT # 05410347 TAX MAP 34 GRID 11 PARCEL 398 ZONING DESIGNATION _____

PROPERTY OWNER(S) Priti + Anmoldeep Bajaj

DAYTIME PHONE 4105854555 CELL 4105854555 EMAIL Priti.Kaur.Bajaj@gmail.com

MAILING ADDRESS 3081 Emerald Valley Road Ellicott City MD 21042
STREET CITY, STATE ZIP

APPLICANT Same as above RELATIONSHIP TO OWNER: _____

DAYTIME PHONE _____ CELL _____ EMAIL _____

MAILING ADDRESS _____
STREET CITY, STATE ZIP

I HEREBY APPLY FOR THE NECESSARY TESTING/EVALUATION PRIOR TO ISSUANCE OF SEWAGE DISPOSAL SYSTEM PERMIT(S):

- BUILDING:
- RESIDENTIAL WITH 5 EXISTING OR PROPOSED BEDROOMS IN THE COMPLETED STRUCTURE
 - COMMERCIAL (PROVIDE DETAIL OF TYPE OF USE AND NUMBERS OF EMPLOYEES/CUSTOMERS ON ACCOMPANYING PLAN)
- PROPERTY:
- SUBDIVISION: NUMBER OF LOTS INCLUDING RESIDUE: 1
 - CONSTRUCT NEW OSDS ON UNDEVELOPED LOT
 - REPAIR OR REPLACE FAILING OSDS
 - UPGRADE EXISTING OSDS
- IS THE PROPERTY WITHIN 2500 FEET OF ANY RESERVOIR?
- YES
 - NO

AS APPLICANT, I UNDERSTAND THE FOLLOWING:

- THIS APPLICATION IS VALID FOR TWO(2) YEARS FROM DATE OF FEE PAYMENT AND APPROVAL IS BASED UPON HEALTH OFFICER SIGNATURE OF A PERC CERTIFICATION PLAN PRIOR TO EXPIRATION OF THIS PERMIT.
- THE APPLICATION FEE IS NON-REFUNDABLE
- THIS APPLICATION MUST BE ACCOMPANIED BY ALL APPLICABLE FEES AND A SUITABLE SITE PLAN IN ORDER TO BE PROCESSED
- THIS IS A PUBLIC DOCUMENT

I declare and affirm that to the best of my knowledge, the information contained herein is correct. I declare that I am the owner of the property or duly authorized to make this application on behalf of the owner. I agree to comply with all applicable state and county regulations.

By signature of this application, I hereby grant Howard County Health Department officials the right to enter onto the property for the purpose of inspecting the property as directly related to the requested permit/service.





Priti Bajaj 6/18/15
 SIGNATURE OF APPLICANT DATE

Request to be
assigned to
Robert Bricker,
as we have
been in contact
with him in
regards to this
plan

PLAN NOTES:

1. The topography of this plat is taken from Howard County GIS records.
2. All wells and septic systems located within 100' of the property boundaries and 200' down gradient of any wells and/or septic systems have been shown from available records.
3. The purpose of this plan is to relocate the approved septic area on Lot 6 to a location which does not conflict with the proposed homesite.

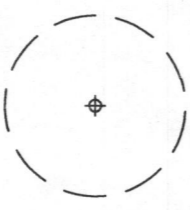
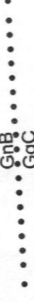
LEGEND

- Proposed House 
- Existing Contour  322
- Proposed & Existing Well Sites 
- Soil Types  GgB, GgC
- Approved Septic Area (per plat) 
- Proposed Septic Area 

-Plan to be revised with specific Perc test locations

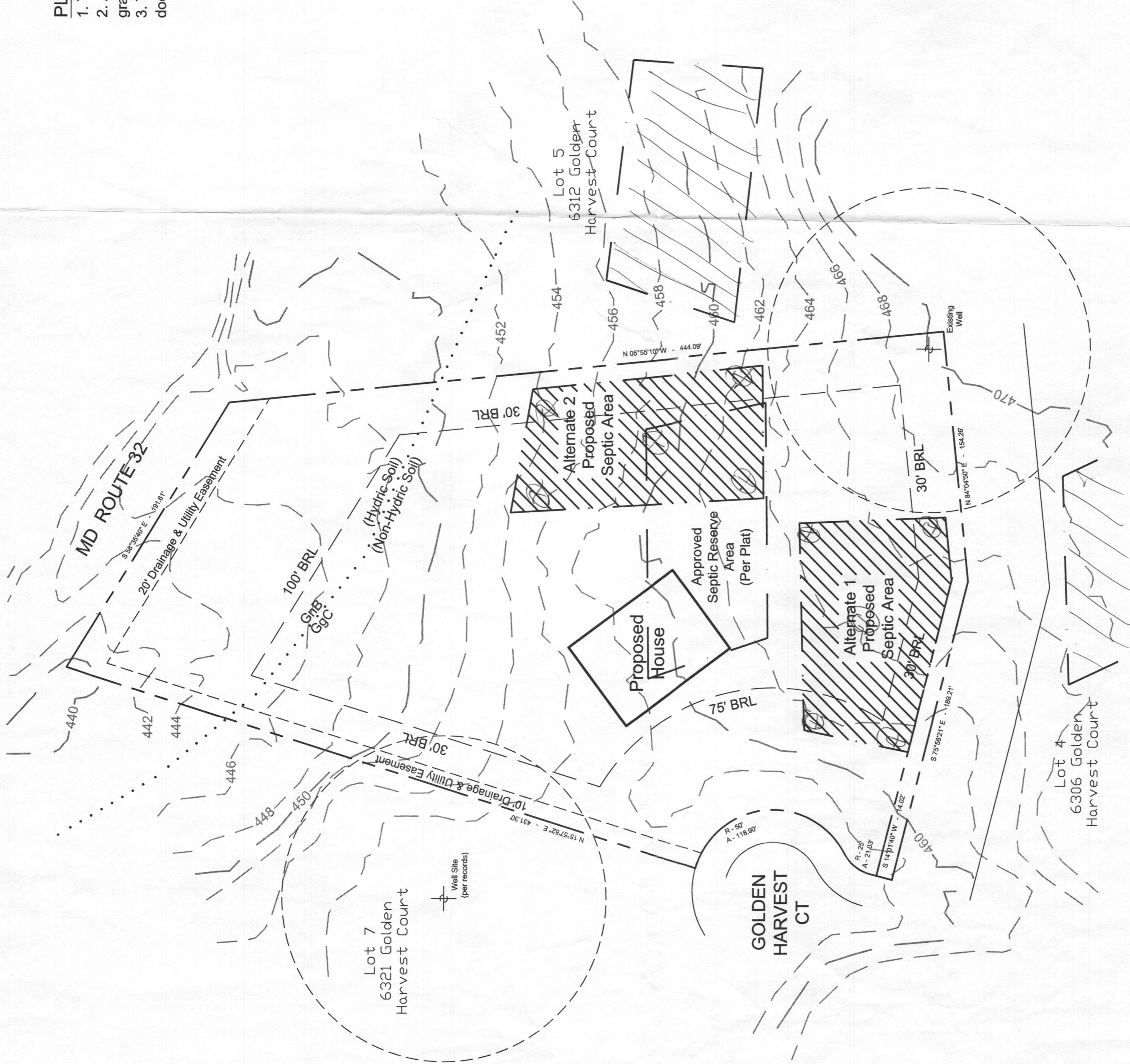

VICINITY MAP
N.T.S

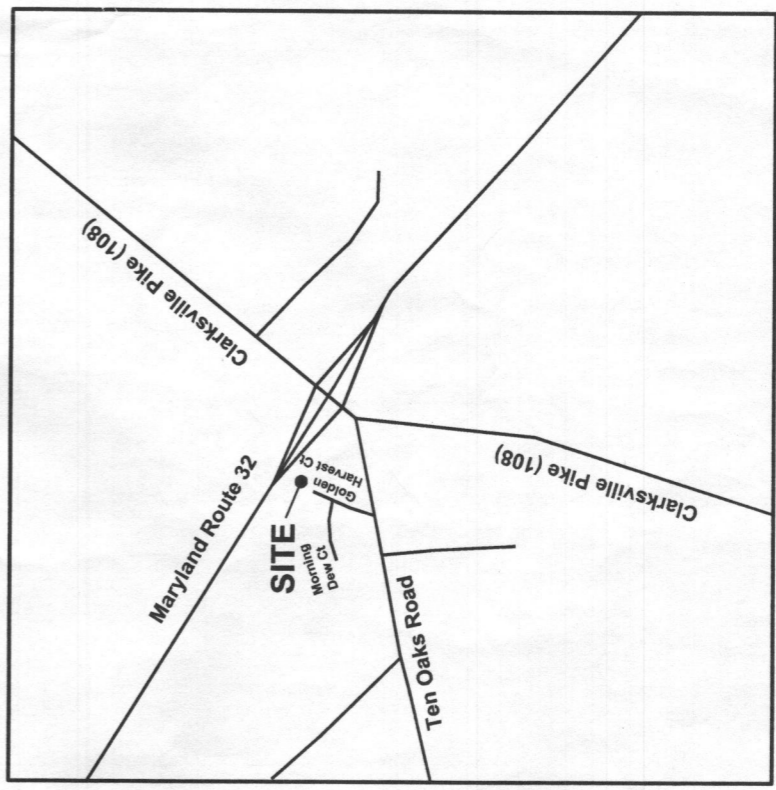

Contract Purchaser:
Anmoldeep & Priti Bajaj
 3081 Emerald Valley Road
 Ellicott City, MD 21042
 (410)585-4515



Benning & Associates, Inc.
 Land Planning Consultants
 8933 Shady Grove Court
 Gaithersburg, MD 20877
 (301) 948-0240

SITE PLAN
Lot 6 of Clarksville Manor
6318 Golden Harvest Court
 Howard County, Maryland

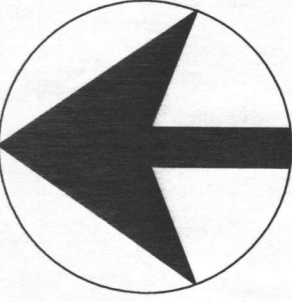

date: 06/16/15
scale: 1" = 50'

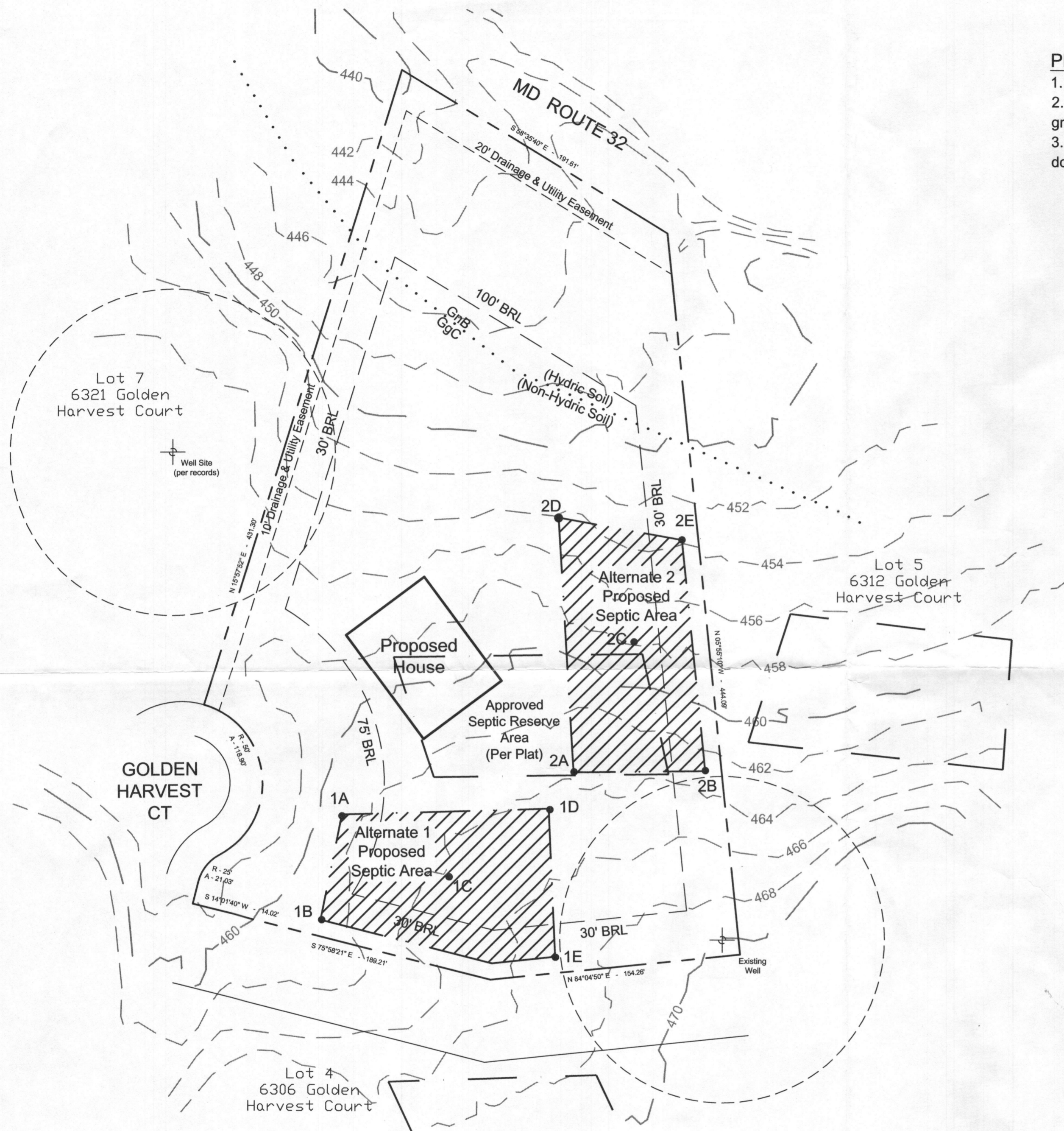

PLAN NOTES:

1. The topography of this plat is taken from Howard County GIS records.
2. All wells and septic systems located within 100' of the property boundaries and 200' down gradient of any wells and/or septic systems have been shown from available records.
3. The purpose of this plan is to relocate the approved septic area on Lot 6 to a location which does not conflict with the proposed homesite.

LEGEND

- Proposed House
- Existing Contour
- Proposed & Existing Well Sites
- Soil Types
- Approved Septic Area (per plat)
- Proposed Septic Area
- Test Locations

VICINITY MAP
N.T.S

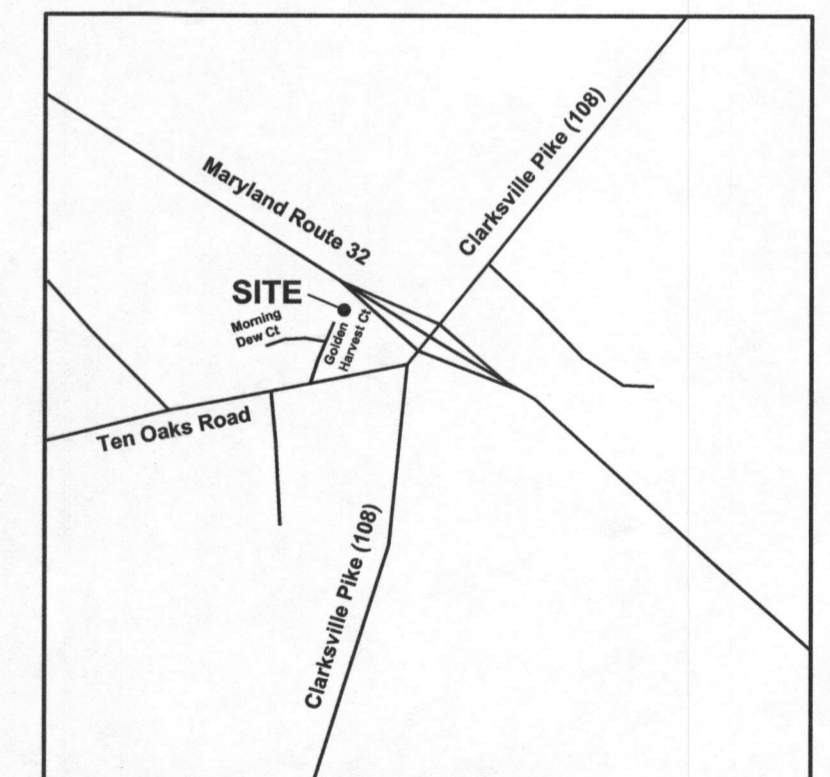

Contract Purchaser:
Anmoldeep & Priti Bajaj
 3081 Emerald Valley Road
 Ellicott City, MD 21042
 (410)585-4515

SITE PLAN
Lot 6 of Clarksville Manor
6318 Golden Harvest Court
 Howard County, Maryland



Benning & Associates, Inc.
 Land Planning Consultants
 8933 Shady Grove Court
 Gaithersburg, MD 20877
 (301) 948-0240

date: 06/16/15

scale: 1" = 50'

